1867 | 1967

The Daily Colonist.

Vancouver Island's Leading Newspaper Since 1858

Sunny
(Details on Page 2)

TELEPHONE
383-4111
CLASSIFIED
386-2121

No. 101–109th YEAR | VICTORIA, BRITISH COLUMBIA, TUESDAY, APRIL 11, 1967 | 10 CENTS DAILY 15 CENTS SUNDAY | 36 PAGES

Extortion Bid On MP Charged

VANCOUVER (CP) — Police Monday charged Vancouver steelworker Gary Stephen Ross, 18, with extortion after an attempt was made to extort $15,000 from Frank Howard, New Democratic MP for Skeena.

A letter, received by Mr. Howard in Ottawa, threatened to disclose certain information unless he paid the money.

Reds Restrict Wires in Wee Hours

Speak Nyet to Me of Love

MOSCOW (AP)—Ali Y. Alyansky of Leningrad wanted to do at 11 p.m. one day was telegraph a love note to his girlfriend in Moscow, he told the newspaper Pravda.

* * *

But the phone operator said new rules demanded he tell her the subject of the wire.

"You see. I have a love message."

"Love? That's only from 8 a.m. to 10 p.m.," the operator replied. She said he could only send news of a death or, in an emergency, arrangements for a meeting.

Alyansky tried to beat the system.

* * *

"Take a death message: 'I am dying of love . . .' "

"Comrade, do you understand Russian? No love messages until 8 a.m."

"Then take a meeting message: 'I am flying to you on wings of love . . .' "

The operator hung up.

U.S., China Envoys Talk

BIG TWO VOW 'NO WAR'

BERLIN (Reuters)—Chinese and U.S. ambassadors meeting in Warsaw have exchanged assurances their countries would not attack each other, an authoritative East German Communist magazine claimed Monday in an apparent reference to the Vietnam war.

* * *

The article in Einheit (Unity), the theoretical monthly magazine of the East German Communist party, deals with what it terms American policy to create differences between the Soviet Union and other socialist countries. (See also Page 3.)

SOVIET ANSWER

It says the United States had tried to find differences between socialist countries in their relations with North Vietnam.

"The Soviet Union and other socialist countries answered this attempt by strengthening their solidarity with the Vietnamese people and granting them every aid."

SOME SUCCESS

The magazine says the U.S. policy had not been without success in Peking.

"In China, deliveries of aid from the Soviet Union to North Vietnam are seriously hindered, while the Chinese and American ambassadors in their meetings in Warsaw assured they would not attack each other," the article says.

* * *

* * *

Who Looks At Winners?

Prizes at Hollywood's 39th Oscars ceremony Monday went to, from left above, Sandy Dennis, Elizabeth Taylor and Paul Scofield, plus Walter Matthau, but some attention went elsewhere.

Crowd inside and outside Santa Monica auditorium oohed and aahed at Italian actress Sylvia Koscina, left, and young U.S. star Raquel Welch, right.—(AP)

If Truck Issue Drags On

B.C. Prices Rising?

From CP, AP, UPI

Prices of fresh fruit and vegetables in B.C. could take a big jump due to the U.S. trucking dispute, involving 1,500 major firms, produce wholesalers and trucking firm officials said Monday — but only if the issue goes on for a week or two.

The officials emphasized a short work stoppage will have little or no effect.

However, in Washington, D.C., spokesmen for Trucking Employers Inc. said the firms are determined to continue their lockout of Teamsters while the union accused the companies of disregarding the public welfare.

PRESSURE SOUGHT

Although negotiations were continuing, sources indicated the industry is trying to pressure President Johnson into calling for an injunction that would renew work for 80 days while the U.S. government took over talks.

The sources added the firms also want the U.S. Congress to pass emergency legislation to force binding arbitration on the Teamsters.

STILL MOVING

The B.C. wholesalers said fruits and vegetables from California will coutinu to flow north in refrigerated trucks but shortages of some items "could be noticed by the end of the week."

Great Northern Railways freight director Charles Manson said in Seattle the railway expects to carry much of the produce normally taken to B.C. by truck.

B.C. Teamster president Ed Lawson said there is no indication the dispute will spread across the border into Canada.

There was an immediate effect in eastern Canada, where Ford of Canada decided to stop production at its Ontario truck plant in Oakville for two shifts today, idling 1,672 workers.

Chrysler said it might have to close Wednesday in Windsor, affecting 4,050 employees.

U.S. Trying To Block Rail Strike

WASHINGTON (UPI)—The U.S. Senate and House today are expected to pass emergency legislation putting off a nationwide strike by 137,000 members of six railway unions until May 2.

President Johnson and the Senate Monday asked both unions and management to agree voluntarily to the delay. The railways agreed quickly but the unions, whose strike deadline over a new contract is midnight Wednesday, turned the idea down.

Negotiations will continue in the interim.

South Arabia Offered Help

LONDON (AP)—Britain was reported Monday night to have offered short-term naval protection to insure the survival of an independent South Arabia against the threats of feuding neighbors. (See also Page 3.)

U.S. Warned:

Missile Threat Growing

LONDON (UPI)—The U.S. defence warning system is "highly vulnerable" to missile attack because of increasing Soviet rocket strength, an international study reported Monday.

The assertion was made in Strategic Survey 1966 released by the Institute for Strategic Studies, an authoritative body with representatives from 13 nations.

NEW SYSTEM

A system of new "back-up interceptor control" should be established by the United States by mid-1970, the institute said. The United States established an interim back-up system several years ago.

The influential study also said that, if the United States settled for anything resembling defeat in Vietnam, it would see its position in Europe as well as Asia gravely undermined.

Vietnam is regarded by most Americans and many of the allies as a direct contest of will between the U.S. and China, "if need be, indefinite in time," the report said.

Scofield Beats Burton

TV Walkout Settled

Liz, All Seasons Pace Oscars

SANTA MONICA, Calif. (AP)—Elizabeth Taylor, the harridan housewife of Who's Afraid of Virginia Woolf? won the female acting Oscar at the 39th Academy Awards Monday night but husband Richard Burton lost out in the men's half to Paul Scofield, the martyred Sir Thomas More of a Man for All Seasons.

Tens of millions of television viewers saw the show as the biggest cliffhanger in Oscar history ended with settlement of the first U.S.-wide radio and TV strike after 13 days and only hours before the show began.

* * *

The American Federation of Television and Radio Artists reached agreement with ABC, CBS and NBC in talks that ended at dawn Monday. The tentative settlement had to be approved by striking locals before shows could resume.

A Man for All Seasons was named best movie of 1966 and its director Fred Zinnemann, won the award in his field.

Walter Matthau, the ambulance chasing lawyer of the Fortune Cookie, and Sandy Dennis, the hysterical wife of a college instructor in Who's Afraid of Virginia Woolf? were selected a best supporting performers.

* * *

The award for best song went to the lilting Born Free by John Barry and Don Black.

A Man For All Seasons was clearly the winner of the night at Santa Monica Civic Auditorium. Besides winning for Scofield, Zinnemann and as best picture, the British-made Columbia film scored for Robert Bolt's screenplay, and for costume design and cinematography—six in all. Virginia Woolf tallied five—for the Misses Taylor and Dennis and in art direction, cinematography and costume design.

It was the second Oscar for Miss Taylor, who won the big prize in 1960 for Butterfield 8.

Zinnemann, the quiet spoken Viennese who will be 69 April 29, was also a repeater.

For Matthau, 43, as with last year's supporting winner, Martin Balsam, it was a joyful triumph after a long career of playing second fiddle to stars. In truth, some critics hinted that his Fortune Cookie role outshone Jack Lemon's and was less supporting than starring.

* * *

The 43-year-old New Yorkborn Matthau came to the stage with his arm in a cast and bruises on his face. He said later he had broken his arm and suffered 26 cuts and bruises in a motorcycle fall last week.

Canada's National Film Board was shut out. It had two nominations: Helicopter Canada in the documentary feature films category and The Drag in the cartoon section.

* * *

A Man and Woman was a popular winner for best foreign language film. The presentation was made to French director Claude Lelouch by Patricia Neal, making her first Hollywood appearance since the three massive strokes that nearly killed her.

The strike settlement increases TV newscasters' base wage to $300 a week from the $275, retroactive to last Nov. 16. In addition, they will get 28 per cent of all commercial fees retroactive to last March 1.

The union had sought a base wage of $325 a week, 50 per cent of commercial fees now and all the fees in 18 months.

CBC Boss?

New president of CBC could be Jules Leger, above, now Canadian ambassador to France, with Ottawa Citizen editor Christopher Young as vice-president. John Diefenbaker asked government in Commons Monday if these were the men but Speaker Lucien Lameureux ruled question out of order.

Death Still Companion On Corrected Apollo

From UPI, AP

U.S. space chief James Webb told Congress in Washington Monday the Apollo accident investigation points the way to corrective measures and successful flights—but he said more deaths can be expected.

Flushed and sometimes snappish, Webb testified and answered questions as a house subcommittee opened hearings on the Jan. 27 fire at Cape Kennedy that killed astronauts Virgil Grissom, Edward White and Roger Chaffee.

Later astronaut Frank Borman told the committee that none of the spacemen had recognized that the test conditions were hazardous prior to the tragedy.

"NO REAL CONCERN"

"None of us gave any real concern to fire in the space craft," Borman said in answer to questions from members of the subcommittee.

The astronaut, a member of the crew safety committee for three years of American space flights, said he was confident that the space agency never had intentionally skimped on safety. And he added that in light of past events, he emphatically endorsed the recommendations for tightening up the program.

FAIR, CANDID

Webb angrily defended the special review board's investigation against Republican charges that it amounted to NASA investigating itself. He said the panel was fully independent.

He said the report the board issued Sunday was fair and candid, and that although it focused on error and blame it found the basic Apollo concept to be sound.

Then, in an ad lib windup to

Continued on Page 2

* * *

Van Allen Veterans Pup Pops

MOSCOW (UPI)—The two space dogs which braved the unknown by riding through the earth's Van Allen radiation belt have fathered normal pups, Tass news agency reported Monday.

Tass said guests at a Moscow scientists' club celebration of the sixth anniversary of Yuri Gagarin's pioneering space flight were told about the space puppies after seeing a film of Blackie and Breeze's return to earth after 22 days in orbit in March, 1966.

It had been reported previously they suffered bone and blood changes.

Eight Charged For Tunnel Toward Bank

MONTREAL (CP)—Five men were arraigned Monday on charges of conspiracy to commit theft and breaking and entering in connection with an abortive attempt to get into a bank vault by tunnelling underground.

They were arrested Saturday night in a police investigation which followed the discovery of a 53-foot tunnel leading from a house to a branch of the Montreal City and District Savings Bank on Decarie Boulevard in westend Montreal.

The tunnel was eight feet deep and had been sealed off and apparently abandoned when police raided the house.

NAMES GIVEN

The five men arraigned Monday are Frank Cotroni, 35, Paul Desormier, 56, Cotroni's father-in-law; Michel, 27 and Pierre Desormier, 25, Cotroni's brothers - in - law; and Jean Claude Beaudoin, 28.

Three other men already have been charged in the case.

They are Theodore Orban, 37, Robert Rocheleau, 34, and Francesco Fuoco, 41. They have pleaded not guilty.

THROUGH WALL

Another bid to dig into a bank vault was foiled during the weekend when police arrested two 19-year-olds attempting to chisel through a cement wall of a branch of the Bank of Nova Scotia on Van Horne Avenue, about half a mile from the other bank.

Police said the two had forced their way into a building which houses the bank and a bakery through a back door and were almost into the bank proper when a raiding squad arrived.

Death Wish

Minutes before he was to go to electric chair for raping teenage girl, William Clark, 29, was reprieved by Georgia's Gov. Lester Maddox Monday for 60 days of further mental tests. Clark, who had exhausted all appeals, said he wanted to die and his reprieve was "an injustice." Maddox called that "wrong mentally . . . gee, even animals want to live."

DON'T MISS

Festival Opens On Four Fronts Page 10

* * *

Unification Debate Stop Demanded Page 11

* * *

Nashville Quiet After Rioting Page 16

* * *

Bugs Aid Sales Employee Says Page 32

* * *

	Page
Bridge	25
Comics	31
Crossword	25
Financial News	8, 9
Garden Notes	31
Names in the News	15
Social	18, 19
Sports	12, 13, 14
Television	24
Theatres	23

Carpenter Charged with Fata Slaying

Last Words: Call the Cops

By BRIAN DOHERTY

Mario Fata, shot down outside his pizza parlor at 1819 Douglas Saturday night, gasped out, "Call the cops, call the cops," before collapsing on the floor of his cafe.

* * *

Fata, 18, of 1842 Faltham, died in St. Joseph's Hospital minutes later. He had been shot in the throat and the bullet chewed through his body before stopping in the groin.

* * *

Orlando Trozzo, 46, of 1524 Oakland, a carpenter, appeared in central magistrate's court Monday charged with capital murder. He was remanded to next Monday for choice of the form of his trial.

John McKay, 813 West Burnside, said Monday he was eating in the parlor when he heard a noise.

"I looked up and saw Mario stumbling backward through the front door," McKay said.

* * *

"He said, 'Call the cops, call the cops,' and then fell backward onto the floor and lay there.

"I couldn't figure what he was doing. Then I heard someone say he had been shot. I got up to take a look and saw the bullet hole below his Adam's apple."

* * *

Terrance Knight, 2040 Church, was paying his bill at the time.

He saw Mario go out onto

Continued on Page 2

ANDY CAPP

Youth's Two Visits In Sharp Contrast

BILL THOMAS' NOTEBOOK

Tuesday

TOO INCREDIBLE: Mario Fata made two visits to St. Joseph's Hospital over the weekend.

The first was Friday night. The genial Italian came to the hospital to visit this ailing columnist and in his usual big-hearted way he brought a massive pizza for the nurses to enjoy. It was his idea of a gift.

Just 24 hours later he was back, but this time he was dead. It is still too incredible to comprehend that he was sitting in this room discussing his plans to expand his restaurant with an espresso bar and provide live entertainment, just 24 hours before he was shot.

* * *

NEW VOICE: Jerry Gosley has found a new star for his Smile Show. The Langham Court Theatre's summer impresario was still in a panic up to Saturday, trying to replace Bill Hosie, who is off for a prolonged summer holiday with his wife, Sylvia.

David Galbraith of Edmonton saw a Colonist story about summer entertainment in this city and wrote Jerry Gosley asking for an audition. He flew here and was signed up Saturday.

David Galbraith is a native of Canada who went to England at age three.

He had his own TV show and toured in operatic roles. Mr. Galbraith has sung at a number of royal command performances.

He left a successful career in show business because he and his wife Joan felt Canada had more to offer their two small children.

Mr. Galbraith will be staying in the city after he has completed his Smile Show obligations. He has been working in the drama department of the Edmonton school system.

Sounds like a most welcome addition to the local show scene.

* * *

A CONVERT: During the Up-With-People sing-out show, a group of the great unwashed and unshaven picketed the Portland kids. One of the unwashed decided he liked the show so he downed his sign and joined the group.

A local branch of the Moral Re-armament - oriented Up-With People group is forming here and will take part in the Victoria Day parade on a float yet. They are training on the Bobby Gimby number, Can-a-da.

Perhaps we need morally re-arming. Who knows?

* * *

NO SHOW: The Town and Country promotion of Johnny Cash bombed out.

The country singer failed to show at Central Junior High for his show Saturday. There were plenty of irate ticket holders, particularly from up-Island points.

The show was cancelled at 3 p.m., which did not leave much time to get the word out.

Official reason was that the singer was taken sick in Edmonton and that the medicine given him by a doctor caused some kind of reaction. Johnny Cash will be here June 12 probably.

* * *

TEEN TOWN: The city may yet get its own version of Teen Town. Plans for the formation of a club here seem to be all but complete.

Duncan's expert on the formation of such clubs, Jim Quaile, has made two visits here to set the thing up.

Initial meeting will be at the Boys' Club, says Rick Saunder, who is handling public information for the new group.

The response at the last meeting was good: 90 teens and 20 adults showed up. Sheila Ryan is manager of Teen Town, but a new executive will be elected when the club is formally constituted.

Your Good Health

Cigarettes Can Plug Nose

By JOSEPH MOLNER, MD

Dear Dr. Molner: In the last five years I have been bothered with a sinus condition which I can only describe as a constant dry stuffiness which has a tendency to go from one side to the other, and is not affected by changes in the weather.

One specialist said I had a distorted septum which required surgery; a second said there was not that much of a blockage and prescribed decongestants; a third said the septum was distorted but was not causing trouble and also recommended decongestants.

Several weeks brought no relief but only mounting frustration that three specialists arrived at conflicting conclusions. What would you advise? — C.E.O.

It isn't correct to call every nose problem a sinus condition. The sinus are chambers which communicate with the nasal passages, but do not share all of their problems.

Sinusitis almost invariably is associated with pain and a discharge; dry stuffiness does not sound like it at all.

As to the clashing opinions, I note that two specialists agree that the distortion of the septum is not sufficient to cause your trouble. My thought would be to go along with one of them for a time. It is not always easy to tell, at the first examination, exactly what a trouble is, nor to know what will help it.

ANOTHER POSSIBILITY

You've tried the decongestants. If they do not help, it is time to try some other measure. Do not overlook some simple ones. Smoking can cause dry stuffiness. If you smoke, give up the habit for a reasonable time. Consider also the possibility that your home, and perhaps your office, is too dry. Is your furnace equipped with an evaporator pan to keep humidity from becoming too low? It's a common problem too often overlooked because it is so simple.

Another possibility is what is called atrophic rhinitis, which is featured by absence or diminution of nasal secretion. Smoking or unduly dry air would, obviously, make it worse.

Allergy also is a contributor to many nasal conditions, but this is usually betrayed by a wet, swollen nasal membrane.

* * *

Dear Dr. Molner: I am 50 and have had Milroy's Disease since I was a girl of 17. So far I have not been able to find a doctor who can do anything for me.

I have worn elastic stockings all these years. Do you think they help? What would happen if I stopped wearing them? Would there be danger of the blood not circulating because of excessive swelling? — L.A.H.

This is a disorder of the lymphatic system, not of circulation of the blood. It is difficult to treat successfully. Supportive hose will help some, but there is no danger to your circulation if you do not wear them. All else I can suggest is that sometimes steroid (cortisone type) drugs benefit the condition.

The Weather

APRIL 11, 1967

Little change in temperature. Winds light, occasionally northeasterly 15. Monday's precipitation nil; sunshine seven hours, 18 minutes; recorded high and low at Victoria 53 and 40. Today's forecast high and low 52 and 40. Today's sunrise 5:32 a.m., sunset 6:50 p.m.; moonrise 6:15 a.m., moonset 9:14 a.m.

East Coast of Vancouver Island—Sunny, few cloudy periods. Little change in temperature. Winds light. Monday's precipitation nil; recorded high and low 54 and 31. Today's forecast high and low 55 and 32.

West Coast of Vancouver Island—Sunny, few cloudy periods. Little change in temperature. Winds light. Forecast high and low at Tofino 50 and 38.

Five-day outlook:

Temperatures through Saturday will average below normal. Highs 50 to 55. Lows at night in the 40s. Above normal precipitation.

READINGS

	Min	Max	Precip.
St. John's	29	32	.31
Halifax	25	37	.66
Charlottetown	20	38	--
Fredericton	38	41	--
Montreal	33	50	.06
Ottawa	31	49	.15
Toronto	31	41	.13
North Bay	16	29	.29
Port Arthur	16	34	--
Kenora	13	38	--
Winnipeg	25	40	--
Brandon	16	42	--
The Pas	—3	30	--
Churchill	—4	11	--
Regina	26	46	--
Saskatoon	24	45	--
Prince Albert	17	42	--
North Battleford	28	41	--
Swift Current	35	54	--
Medicine Hat	31	61	--
Lethbridge	28	58	Trace
Calgary	32	46	--
Edmonton	25	41	--
Revelstoke	34	58	.28
Kimberley	24	44	.02
Castlegar	33	48	.03
Kamloops	32	57	--
Salmon Arm	35	55	--
Penticton	36	59	--
Vancouver	34	50	--
Comox	32	51	--
Prince Rupert	27	47	--
Prince George	27	46	--
Fort St. John	28	29	--
Whitehorse	14	38	--
Seattle	36	54	--
Portland	40	57	.02
San Francisco	44	58	.07
Los Angeles	52	63	--
Spokane	35	51	.04
Chicago	34	40	--
New York	45	48	.07
Miami	69	80	--
Phoenix	48	63	--

TIDES AT VICTORIA
(Pacific Standard Time)

	Time H.M.	Ht. Ft.	Time H.M.	Ht. Ft.	Time H.M.	Ht. Ft.	Time H.M.	Ht. Ft.
10	02.50	7.4	08.20	2.8	16.10	6.3	22.15	8.1
11	03.15	7.5	10.10	2.2	17.20	6.3	21.35	6.6
12	06.25	7.6	10.45	1.8	20.45	6.6	21.55	6.6
13	08.15	7.7	11.20	1.6				
14	02.10	7.8	12.05	1.3				
15	02.35	8.1	12.35	1.0				
16	03.00	8.7	13.30	1.8				

TIDES AT FULFORD HARBOUR
(Pacific Standard Time)

	Time H.M.	Ht. Ft.	Time H.M.	Ht. Ft.	Time H.M.	Ht. Ft.	Time H.M.	Ht. Ft.
10	04.45	9.8	11.20	4.0	18.35	9.4	22.20	6.9
11	05.00	9.9	11.45	3.4	19.10	9.7	23.30	7.7
12	05.10	10.0	12.15	2.8	20.05	10.0		
13	00.40	8.4	05.15	10.0	12.50	2.3	21.10	10.2
14	01.35	9.0	05.15	9.9	12.25	2.4	22.05	10.5
15	02.30	9.5	05.30	9.7	14.05	2.4	23.20	10.7
16	13.00	2.5						

Cambodia Gets MiGs

PHNOM PENH (Reuters) — Russia has given five MIG-17 jet fighters and other war material to Cambodia as a contribution to this country's air defences.

Continued from Page 1

More Deaths Expected

his prepared opening statement, Webb said:

"If any man wants to ask for whom the Apollo bell tolls, I can tell him.

"It tolls for him and for me as well as for Grissom, White, and Chaffee. It tolls for every astronaut and test pilot who will lose his life in a space-simulated chamber or in the real vacuum of space.

"It tolls for every astronaut-scientist who will lose his life on a lonely spot on the moon or Mars. It tolls for the government official and the legislator alike. It tolls for everyone."

MANY DEFICIENCES

The eight-man board said Sunday that it found many workmanship and management deficiencies in the Apollo moon project while it investigated a spacecraft fire that killed three astronauts.

After seven weeks of investigation of the Apollo 1 tragedy, the board recommended a major overhaul of Apollo spacecraft, including a quick-escape hatch, fewer combustible items inside the moonship, and a review of components in Apollo electrical, communications and life-support systems.

CAUSE INDICATED

The report said probable cause of the fire was either an electrical arc or short circuit in direct - current wiring. An electrical arc is a band of sparks between two closely-placed electrical sources, such as open ends of a broken or bruised wire.

In its 3,000-page report, the board said the fire is believed to have started in the left-hand equipment bay, beneath Grissom's couch.

POOR WIRING

The board, headed by Dr. Floyd L. Thompson of the Langley Research Centre, said it found numerous examples of wiring which had been poorly designed and installed in Apollo 1.

The board said no evidence was discovered that suggested sabotage.

NOT INVULNERABLE

Conditions cited by the board which contributed to the fire included a sealed cabin pressurized with 100 per cent oxygen, extensive distribution of combustible materials, vulnerable wiring carrying spacecraft power, and vulnerable plumbing carrying a combustible and corrosive coolant.

The board also cited inadequate provisions for the crew to escape, and inadequate provisions for rescue or medical assistance on the launch pad.

The official cause of death was listed as "asphyxia due to inhalation of toxic gases due to fire," specifically carbon monoxide. Burns were a "contributory cause," the board's medical panel said.

FAST-SPREADING

Flames swept swiftly through the cabin, licking up nylon netting, padding and adhesive fasteners throughout the craft.

It burned into plumbing carrying highly combustible alcohol in Apollo 1's cooling system, building up heat so intense the spacecraft's pressure seal burst.

NEW HATCH

The space agency already has started building a new type of hatch that can be opened in two seconds. The Apollo 1 crew could not have opened the hatch in less than 80 seconds.

Witnesses appearing in the board's investigation told of instances of sloppy workmanship and poor management within the National Aeronautics and Space Administration, North American Aviation, Inc., prime spacecraft contractor, and sub contractors.

Kidnapper Recorded

LOS ANGELES (LAT)—Police disclosed Monday that Herbert Young used a hidden electronic device called a "miniphone" to record his brief conversation last week with his son Kenneth's kidnapper for $250,000. The recording and a ransom phone call may provide vital clues to the kidnapper.

Winnipeg Suburb

Bus-Van Collision Injures Driver

WINNIPEG (CP)—Only truck driver James Sinclair remained in hospital Monday night after a bakery van slammed into a crowded transit bus during the evening rush hour in suburban Transcona.

Sinclair, 29, of Transcona, was reported in fair condition in St. Boniface general hospital with a broken arm and facial injuries.

INTO A DITCH

No one was killed in the grinding collision that demolished the truck and bounced the transit bus into a ditch.

Fifteen persons, including 14 of the 56 passengers on the bus, were taken to hospital. All but Sinclair were released after x-ray examination. Bus driver Leopold Albert was not hurt.

Police said the McGavins-Toastmaster Ltd. truck struck a curb and spun out of control into the path of the Metropolitan Transit System bus. Most of the passengers were forced to use the emergency exit to get out of the transit vehicle.

Sabotage Damages N-Station

LONDON (AP) — The Sunday Telegraph says Scotland Yard has launched an inquiry into sabotage at Britain's secret experimental nuclear power station at Winfrith Heath, Dorset.

Damage could delay completion of the plant for years, the newspaper says.

The experimental steam-generating heavy water reactor—an aluminum tank and a maze of pipes—was damaged by mercury, which reacts chemically with aluminum.

From Page 1

'Call the Cops'

Douglas Street carrying a pizza. He heard a shot and could hear Mario moaning outside.

As the young businessman staggered back inside his premises, Mr. Knight heard him say: Call the doctor, call the doctor."

Mr. Knight said he jumped into his car parked outside and chased a car he saw pulling out of a nearby parking spot.

They reached 70 miles an hour racing down Douglas but Mr. Knight lost the other car on Blanshard.

He said he was under the impression that Mario was leaning into the car, "talking to a man."

The pizza was found in the gutter.

Trozzo was represented in court by Alan Bigelow.

Prosecutor Peter Birkett requested the week's adjournment so "further investigation can be conducted."

Trozzo said nothing and Mr. Bigelow did not oppose the application.

Fata's name was also on the court docket, in connection with another case. He pleaded not guilty recently to a charge of causing a disturbance in connection with a sidewalk fight outside a Broad Street dancehall last month.

The charge was formally withdrawn.

REWARD!
Dick KOSTERIVA
also known as
. . . one of the best qualified technical specialists on the Island, offers a reward of speedier, better repair service to all car-owners. Now at Westview Service, Trans-Canada at Tillicum, Dick brings over 30 years of experience to your repair problems. To back up skill with science, Westview Service has installed a new electronic motor analyzer for the finest in diagnosis and tune-ups. If your car needs repair, you'll find it most rewarding to phone
385-5412
Westview Service
Trans-Canada at Tillicum
Open 25 Hours
CHEVRON

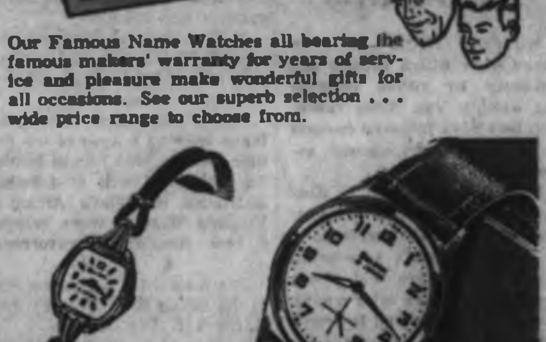

Our Famous Name Watches all bearing the famous makers' warranty for years of service and pleasure make wonderful gifts for all occasions. See our superb selection . . . wide price range to choose from.

See Our Fine Display of Diamond-Set Watches. All Watches Fully Guaranteed.

ACCUTRON from $150.00
OMEGA from $79.50
WITTNAUER from $34.95
TISSOT from $49.50
BULOVA from $35.00

World-Famous MIDO MATCHES
TERMS AS LOW AS $5.00 DOWN, $5.00 A MONTH
Open Fridays till 9 p.m.

F. W. Francis Ltd.
JEWELLERS
Kitty-Corner from the Bay
1684 DOUGLAS ST. Phone 384-7611

OMAR SEZ:

SAVE TIME, SAVE MONEY
GO
Worry-free to
EXPO 67
Buy Or Rent A
JEUNE BROS.
TENT TRAILER

Jeune BROS. LTD.
570 JOHNSON ST. EV 5-7751

International EXPANSION SPECIAL

Palm Springs and European Health Spas International Are Opening

7 NEW LUXURIOUS SPAS
throughout the WEST COAST and CANADA
In Celebration we are offering
a few memberships at

1/2 OFF
National Rate

Now Pay Only $3.25 Per Week on a course basis designed individually for you

Enjoy a lovely figure in only 90 days

ULTRA VIOLET SUN BOOTHS

FINNISH SAUNA ROOM

ULTRA MODERN HEALTH SPA

HOURS: Mon. thru Fri., 10 a.m. to 10 p.m.
Sat., 10 a.m. to 6 p.m.; Sun., 9 a.m. to 5 p.m.

CALL NOW FOR YOUR FREE TOUR and ANALYSIS
385-0732

Palm Springs & European
HEALTH SPA
1315 GOVERNMENT STREET
Our Affiliated Spas are located in Major Cities throught Canada, the U.S. and Europe

FUJI MICRO SAFETY ▲ N

Korea Erupts

SEOUL (UPI) — A series of gun battles broke out Monday between South Korean and North Korean troops along the demilitarized zone, and three Communist soldiers were killed, military officials said.

* * *

It was the second clash along the border separating South and North Korea in five days. Last Wednesday, four North Korean soldiers were killed near the truce village of Panmunjom.

* * *

A group of North Korean soldiers was seen crossing the demarcation line between North and South and South Korean forces opened fire.

France Gets Its Lumps

Oil, hardened into lumps, is picked up Monday on beach at Plougrescant, France. Shifting winds and currents have carried oil from wrecked tanker Torrey Canyon to Brittany Coast. One slick off coast is 11 miles long as battle of beaches continues.—(AP)

End of U.S. Bombing 'Must Come First'

(From AP, UPI)

United Nations Secretary-General U Thant is convinced there will be no move toward peace in Vietnam without cessation of U.S. bombing of North Vietnam.

This is what he told a state dinner given in his honor in New Delhi by Indian Prime Minister Indira Gandhi.

"My personal feeling is," he said, "It is a very unequal combat. It has potentialities of growing into a wider war and spilling over its frontiers.

AGREEMENT

"This is why I have advocated an end to the (American) bombing first. I am very glad to be able to find myself in complete agreement with your (Mrs. Gandhi's) government that cessation of bombing is a first prerequisite."

Thant's opinions were echoed in Hong Kong by a group of U.S. pacifists just returned there from an unauthorized trip to North Vietnam to deliver $10,000 worth of medical supplies.

Tarle Reynolds, 56, owner and captain of the yacht Phoenix which made the trip, told a news conference the group talked in Hanoi with Nguyen Duy Trinh, North Vietnamese vice-premier and foreign minister.

CEYLON VISIT

From these talks the pacifists deduced "there is nothing to negotiate unless U.S. forces are out of Vietnam. Stop the bombing now and North Vietnam may negotiate."

Before going to new Delhi U Thant conferred in Ceylon with Prime Minister Dudley Senanayake on a peace proposal the latter said he had sent to North Vietnam in February — a proposal turned down by Hanoi because of U.S. bombing.

From Saigon came word that more than 80 per cent of eligible Vietnamese voters cast ballots in the second week of village elections in spite of Viet Cong terrorism, an assassination and two kidnappings.

BOMBERS MOVE

For the first time, U.S. Air Force B52 heavy bombers flew Monday from Guam to bases in Thailand, which would cut their flying time to Communist targets in Vietnam from six to two hours. A total of 30 to 40 of these bombers will make the move.

At the same time the U.S. command acknowledged that U.S. warplanes have been dropping "cluster bomb units" in raids on North Vietnam.

These are canisters each containing 800 bombs about fist-size, with a damage capability of 800 hand grenades.

Resort Like Fortress

PUNTA del ESTE, Uruguay (AP)—Latin-American chiefs began arriving for a hemisphere summit conference Monday under security arrangements that turned this South American sea resort into a virtual military fortress. U.S. President Johnson is due this morning.

Uruguayan warships patrolled offshore. Anti-aircraft batteries nestled in strategic spots. Uruguayan soldiers and police guarded a three-square-mile security zone.

Spring
DRAPERY CARNIVAL
Presenting the freshest, newest, most colorful selection of fabrics ever shown in Victoria . . . imported creations included . . . all at special values!
Standard FURNITURE
737 Yates St. 382-5111

'They Fired First'–Israel

Syria Hits 'War Crimes'

UNITED NATIONS (AP)—Syria accused Israel Monday of "war crimes and crimes against humanity" as a result of their air and ground battles Friday. It said the fighting was "most decidedly initiated by the Israelis themselves."

Syrian Ambassador George J. Tomeh also said in a letter to the president of the United Nations Security Council that the UN and the Security Council, "by giving even the slightest acceptance" to Israeli "fabrications and falsifications, have made of Israel a pampered professional criminal highly equipped with the most modern destructive tools wherewith to threaten world peace and security."

He charged that Israel's purpose was "to provoke Syria into a full-scale war and to inflict further destruction and catastrophes upon Syria in particular and the Arab people in general."

The Israelis used 72 jet planes to bombard eight Syrian villages with 1,000 bombs and napalm, he asserted, "killing indiscriminately men, women and children."

Israel, in a letter to the Security Council president Friday, said the Syrians opened fire first on Israelis working in fields that have been under cultivation for years.

Executive, BSc., $14,000 range, wishes to continue employment in Victoria area.
Will exchange hard work, initiative and background of success for responsible position with scope and promise.
Reply to Victoria Press, Box 209

More Comfort Wearing FALSE TEETH
Here is a pleasant way to overcome loose plate discomfort. FASTEETH, an improved powder, sprinkled on upper and lower plates holds them firmer so that they feel more comfortable. No gummy, gooey, pasty taste or feeling. It's alkaline (non-acid). Does not sour. Checks "plate odor breath". Get FASTEETH today at drug counters everywhere. Advt.

Violence Leaves Aden

ADEN (AP) — Aden appears back to normal after a week of street clashes between British troops and Arab nationalists in which 16 Arabs were killed.

A strike that closed businesses and paralysed the port near the southern entrance to the Red Sea ended Sunday. Hundreds of British service families and military personnel off duty headed for the beaches as restrictions on their travel were removed.

The violence was timed for the visit of a UN mission to investigate problems of independence for Aden, promised by the British by next year. The mission broke off its visit Friday.

Johnson Lauds Humphrey

WASHINGTON (UPI) — U.S. Vice-president Hubert Humphrey returned Monday from a turbulent European tour and told President Johnson that "the next 20 years can bring the replacement of the Iron Curtain with an open door" if the Atlantic alliance sticks together.

In an elaborate welcome staged on the White House south lawn, while peace pickets paraded out of their sight, the president expressed pride in Humphrey's 15-day mission and reaffirmed U.S. determination in Vietnam.

POWERFUL PLUNGER CLEARS
CLOGGED TOILETS

NEVER AGAIN that sick feeling when your toilet overflows
TOILAFLEX®
Toilet ALL-ANGLE Plunger
Unlike ordinary plungers, Toilaflex does not permit compressed air or messy water to splash back or escape. With Toilaflex the full pressure plows through the clogging mass and swishes it down.
• SUCTION-RIM STOPS SPLASH-BACK
• CENTERS ITSELF, CAN'T SKID AROUND
• TAPERED TAIL GIVES AIR-TIGHT FIT
Get the Genuine 'Toilaflex'
AT HARDWARE STORES

George Knudson invests part of his earnings from the professional golf circuit in London Life insurance. Read why.

George Knudson talks about his $160,000 of London Life insurance—and wonders if it's enough

"About 4 years ago, I sat down with my London Life agent and asked him two questions. His answers—and the fact that I can double my money with London Life—started it all."

Most men play golf to relax after a day in the office.

For George Knudson—one of the leading professional golfers in Canada—golf *is* the office. A bad slice or weak putt can cost him thousands of dollars.

The "Fat" Years

"My London Life agent also happens to be an old friend. So when we sat down 4 years ago, we knew each other pretty well.

"We both knew that my years on the pro circuit are the 'fat' years—the chance to make a good deal of money. But you can't expect them to last past age 40—the time when most men are just reaching their income peak.

"So I had two questions. First, how should I plan the maximum protection for my family? Secondly, how should I set aside the most money in the 'fat' earning years for the 'leaner' years that may follow?"

At the time, George owned one $10,000 Jubilee whole life policy. Together, they worked out a program to meet the two objectives. His London Life representative recommended a *third* objective—income for him and his family if George should become *disabled* and unable to earn a living.

George purchased a $50,000 endowment policy. Regular review of his family responsibilities and earning potential has led to two more purchases—another $50,000 endowment and a $50,000 whole life policy.

If anything should happen to George—either death or disability—his family would have an adequate income. (Note: In the event of disability, the Company will also pay the premiums on his policies while he is disabled.)

Double His Money

All his London Life policies are *profit-sharing*. So these policies earn dividends for him every year. He is leaving these to accumulate at a good rate of interest and can look forward to a substantial retirement income. *Or at age 65, he can get back more than double the money paid in premiums (based on the current dividend scale).*

George Knudson has very sound ideas about his financial future:

"I play in about 25 tournaments a year all over North America. I expect to keep it up until I'm 40 or so.

"Who knows, I might become a club pro. I'd also like to spend some time traveling in the off-season with my wife, Shirley, and see the country at a leisurely pace.

"The point is, my big earning years are up to age 40. By then I want to be financially secure. I plan to have all my life insurance paid for by then. I may even buy more."

How Much Is Enough?

George Knudson owns more life insurance than most men—because he earns more than most men. London Life believes life insurance should be *tailored* to the man—his career, his income, his family and his ambitions.

If you would like to discuss your life insurance with a representative, call a London Life office listed in the telephone book. For a free copy of the handbook, PLAIN TALK ABOUT LIFE INSURANCE, write to the London Life Insurance Company, Dept. Z, 255 Dufferin Avenue, London, Ontario.

The Daily Colonist.

"An Independent Newspaper The Organ of No Clique or Party"

1858 — Published every morning except Monday by The Colonist Publishers Limited, at 2631 Douglas Street, Victoria, B.C. Authorized as second class mail by the Post Office Department, Ottawa, and for payment of postage in cash. Member Audit Bureau of Circulations. — 1967

RICHARD BOWER
Publisher and Editor-in-Chief

Loud and Clear

THE CAMPUS CRISIS which for an unhappy time not only threatened to split the University of Victoria into rival factions on all its levels but also held the danger of creating an unbreachable barrier between the faculty and the student body has apparently been solved.

True, the solution may not have been to the satisfaction of all parties concerned—but it is one which has been brought about by a show of reasonableness and responsibility by both sides.

Much credit must go to the university's president, Dr. Malcolm Taylor, for his frank approach to the problems and his calm determination not to be forced into making a rash decision on a matter which might have had far-reaching repercussions.

His obvious personal goodwill and his pledge that students will be allowed to play a greater part in university affairs will undoubtedly do much to assure better relationships between the management of the university and the undergraduates in the future.

On this latter point it is interesting to note that only last week the British minister of state at the Department of Education and Science, Mr. Goronwy Roberts, announced strong government support for a more liberal attitude toward students.

"Much," he said, "depends on the spirit in which university authorities approach the whole question of student relationships and student rights. Similarly it depends on the attitude of the student body and in particular, on the way it puts forward its case for greater involvement in university government.

"It is much more effective to argue your case vertically rather than horizontally, and to make your case rather than lie down and protest about it. It is not enough to attract public attention. There must be public sympathy. . ."

Certainly Dr. Taylor seems to be tuned to the same wave-length as the British minister of education. It is to be hoped that others pick up the message loud and clear.

Plain Canadians

THERE ARE SOME, both inside and out of the House of Commons, who continue to urge upon the government of Canada the appointment of more French Canadians as ambassadors. Not French-speaking Canadians, specifically, but French Canadians.

It is appropriate to ask why. Is it to be assumed that men of French origin are better qualified for ambassadorial roles? This would appear to be the belief of Mr. Maurice Allard, a Progressive Conservative from Sherbrooke, Que., who has complained that there are Canadian missions abroad staffed exclusively by English-speaking Canadians.

That is not to say, however, that they cannot speak French. At present more than 25 per cent of the staff of external affairs are French-speaking and more than 35 per cent are fluently bilingual.

The emphasis on this French language ability may be a trifle overdone.

It is unlikely, for example, that French would be any more preferred than English in the bulk of Canadian missions overseas, from the embassies on down. The day is long past when French was the one acceptable language of diplomacy.

What is important is that Canadian diplomats, and those whose duties take them abroad for the extension of commercial and cultural relations as well, have the gift of the tongue of their hosts.

There are young men in external affairs fluent in both French and English and who have a third and fourth language as well. For a man on a mission to Moscow it would seem desirable that he should speak Russian. And the same applies to the other countries of the world.

Mr. Allard's preference for the French Canadian in diplomacy strikes another sour note for less attuned ears. It would seem to be reasonable that our representatives should go overseas as plain Canadians, without any qualification of origin.

Otherwise we are likely to indicate to those with whom we seek harmonious relations a singular lack of the same commodity at home.

Counsel for Cairo

AS HE HAD PROMISED, Egypt's Gamal Abdel Nasser has stepped up the terrorist campaign in Aden as a means of convincing the representatives of the United Nations, studying the situation, that no outside interference will be tolerated in the conflict between Arab nationalists and the new-born Federation of South Arabia.

Although he can scarcely have forgotten it, it was the United Nations' influence which caused Britain, France and Israel to halt the war against Egypt following the nationalization of the Suez Canal in 1952.

But in this instance he bitterly opposes UN action. He prefers to depend upon his friends in the Kremlin to forestall any interference with his plans to extend his influence in the Arab world.

It would be interesting to know why, at this juncture, the Soviet foreign minister, Mr. Andrei Gromyko, has made a visit to Cairo. Mr. Gromyko doesn't make these trips unless he has something important to say and it can be assumed a probability that whatever his message it will concern Southern Arabia.

Russia is the supplier of large quantities of arms to Egypt, Syria, Algeria and Somalia, and so is deeply involved in the affairs of the Middle East.

While no doubt the Soviet would find entirely tolerable revolutionary gains by the so-called Front for the Liberation of Occupied South Yemen, which aims to attach Aden and the 17 neighboring sheikdoms and sultanates to Yemen, it cannot be too impressed by the success of Egypt's intervention in the area. Egyptian troops have been in Yemen ever since the revolt against the monarchy in 1962, and the issue is stalemated.

It is improbable the Soviet relishes the risk of still deeper involvements.

After all, the Russians are in a position to weigh the consequences more dispassionately than the Egyptians, and while their commitment to support Nasser is considerable, it is not open-ended.

Perhaps Mr. Gromyko will counsel caution.

You can't afford to forget.

Washington Calling

Ronald Reagan—Next President?

By MARQUIS CHILDS from Sacramento

WILL Ronald Reagan be the Republican nominee for president in 1968? Will Ronald Reagan be the next president of the United States?

Anyone venturing to ask such preposterous questions a year or more ago would have been considered ready for a sanity hearing. But a year ago it seemed preposterous that this former actor and television performer should be governor of California, and here he is sitting in the governor's chair with as much assurance as though he had made a career of politics and high office.

★ ★ ★

A growing number of influential men around the governor are beginning to hope that the answer to both questions will be yes. And while Reagan gives them no outward encouragement neither does he put a stop to their private efforts. Increasingly, the word destiny is in his public utterances—the destiny of the largest state in the Union to show the way for the United States through a leader who wants to give government back to the people.

Reagan has distinct advantages. He has instant identity and that counts for a lot in an age when people are ceaselessly on the move and when in the face of myriad distractions it is all but impossible to get the attention of the voter. A master of the techniques of television, he can appear natural and easy while other politicians strain for effects that seldom come off.

★ ★ ★

You imagine, so good is the performance, that you are watching Ronald Reagan playing the good governor who is doing his best to overcome the evils of waste, corruption and inefficiency. He talks about the state budget which he says is not really $5.1 billion but closer to $4.8 billion if certain fixed charges are excluded. All the fuss over the cuts he has made in the state mental health program ignores the fact that the patient load has dropped 40 per cent due to the use of modern drugs. And wouldn't any hospital cut the staff if the number of patients had been reduced by 40 per cent?

He has a smooth, even tan. His smile is shy, boyish almost. So perfectly groomed is his hair, not a single hair out of place, not a fleck of grey in the smooth, dark-brown contour, that he could be a model for the ads for male hair spray that are so big on television.

But what he has going for him, and he has a shrewd understanding of it, is much more than a technique or a manner. Most people, he believes, are fed up with the war, with the problems of the cities, air pollution, water pollution, integration, all the rest of it. They want to believe there are simple solutions and wholesome remedies.

★ ★ ★

That is what he told the people of California in his campaign for governor. You applied common sense. You pared down the fat, wasteful bureaucracies. In virtually every speech he said, "I'm not a politician." This invariably got a hand. Reagan won by a majority of nearly a million votes.

If this is today the mood of the United States — fed up, ready to vote against what is and prepared to take the word of the good guy that he can straighten it out — the Reagan appeal in a national campaign cannot be discounted. It is what some of his most convinced backers who have put their money on the line — men like Henry Salvatori, wealthy oilman — count on.

Reagan is demonstrating, moreover, that he was not merely the creation of Spencer-Roberts, the high-pressure public relations firm that ran his campaign. In his press conferences he shows the marks of a pro. Before 14 television cameras set up in the conference room and without a preconference briefing he can gently filibuster a question meant to draw a troublesome answer.

★ ★ ★

The other day he was asked about the jet plane he has been using to fly around the state. Was it provided by a company that might have a contract with the state government? Reagan responded by expatiating for two or three minutes on how his predecessor, Pat Brown, had spent probably up to a half-million dollars on a plane the state owned with a stand-by crew. He never gave a direct answer and as happens in press conferences the questioning moved on to another subject.

Those around the governor say he uses the Eisenhower method. He delegates broad authority to the men he has put in top positions. Reagan is fortunate in having as lieutenant-governor a real political pro, Robert H. Finch. Finch's majority last November was 300,000 more than Reagan's, the largest any Republican ever got in California. His role is said to be that of power broker between the governor and the interests competing for his attention.

Public opinion sampling shows that some who voted for him now have doubts about his conduct of the office, although they would vote for him again. His majority if another election were held tomorrow would apparently be of the same magnitude. Whacking away at the Brown programs the governor preaches economy. These cuts can have dire consequences, as the specialists in mental health and other fields are saying. But they are not likely to be visible before that momentous day in 1968 when the Grand Old Party meets to choose a presidential candidate.

(Copyright, 1967, by United Features Syndicate, Inc.)

Compulsory English Literature

Unimportant Themes

By R. B. BOURDILLON, MA, DM
(Second of four articles)

AT UBC and UVic the English course 100 is compulsory for most students, and English 200 (or 201) is required for those seeking degrees in arts or education. English 40 is needed for school graduation in the university stream, but at Simon Fraser no further English studies are compulsory. UBC is planning a greatly improved alternative as an "Arts 1" course for first-year students.

The existing examinations are costly to the taxpayer, and form a serious hindrance to many students who have learned at school to dislike "literature," and wish to study more useful subjects. It is therefore worth inquiring if these compulsory studies are really justified.

★ ★ ★

A recent examination for Eng. 200 (UVic, April, 1965) included questions on the following points: (1) The influence of the middle class on 18th-century drama, (2) the style and content of:

How the chimney sweepers
cry,
Every blackening church
appals;
And the hapless soldier's
sigh
Runs in blood down
palace walls.

(3) Is "The Deserted Village" a sentimental poem? (4) What might Dr. Johnson have said about The Man of Mode? (a 17th-century comedy).

These questions may be well designed for testing a knowledge of English literature. But they have negligible value for anyone preparing for active life in the modern world, and so needing to pursue more useful studies.

★ ★ ★

The eight books prescribed for study in Eng. 100 show defects similar to those in the school books. Thus A. Huxley's Brave New World tends to cause dislike for science, and even for medical progress. The 31 Stories of Booth and Burhans include a few attractive ones, but many more that are morbid. The first story (Mr. Arcularis) ends with the death on the operating table of a half-anesthetized patient. This is most alarming, grossly unlikely, and certainly harmful to recall when about to undergo an operation. The second story ends: "She died in the clearing in the woods and even after her death continued feeding animal life." The third describes an arrest on the grim lines of 1984. The fourth ends: "She was tired, but she couldn't rest, she couldn't rest."

Why should such unwholesome tales be chosen for compulsory study?

English 40 is required for school graduation, and although not a university examination, is controlled by the need to fit school graduates to university requirements. The results again seem gloomy, as in questions such as the following: (Eng. 40, June, 1966) "Many of the authors whose works you have studied this year have been concerned with the matter of death or dying. Using some of their ideas as a starting point, develop your own essay on the subject, Death. (Fourteen authors are listed for this.)

Then students have to spend 30 periods on the "romantic" tragedy of Romeo and Juliet —with its suggestion that suicide is proof of a true lover's devotion (in this case only four days after the lovers first met!). To compel students to spend so long on this folly seems unwise in view of the disturbing number of student suicides. Was not Maeterlinck right in emphasizing that life is more important than death?

★ ★ ★

These English courses should be judged in view of this unpalatable fact although this is ignored by specialists in all subjects. Each emphasizes the value of his own specialty. But few stop to ask: "Is my subject the most important that these students could study?"

Specialists contend that any academic subject is valuable; from Assyriology to Zambian folklore. Yet these are of trifling importance in comparison with, say, current affairs and the drift toward war, or the science of human beings, and the study of life. Fortunately the proposed Arts 1 courses at UBC seem relatively free from tradition, and likely to deal with themes of real importance.

★ ★ ★

Many people think that education should not be useful but should resemble the long finger-nails of former Chinese mandarins, thus showing that a cultured person had not sullied himself with practical work, but had devoted his time to thinking beautiful thoughts (or writing about them).

This tradition has lingered too long. It still appears in under-developed countries. Just as Macaulay by teaching Chaucer in British India produced a discontented and inefficient white-collar class, so the fashion for "culture" is hindering progress in Africa. In Zambia, where technical training is badly needed, an arts student was asked why he wasn't studying engineering.

"If I am an engineer," he replied, "that's what I am. But if I study literature, and history and languages, then I am a cultivated man."

To Prevent Accidents

Shore Shipping Control

By JOHN DAVY
from London

THE most important point about the Torrey Canyon disaster has hardly been discussed so far: how to prevent it from happening again.

This is going to mean invading one of the oldest traditions of the sea, namely the God-like right of a ship's master to do what he likes with his ship.

If airline pilots were as anarchic as sea captains, our countryside would be littered with wrecked jets. As it is, they are subject to constant monitoring and control from the ground.

The simplest kind of monitoring of the Torrey Canyon from a shore control centre could have revealed its disastrous compass bearing in ample time to have prevented its collision with Seven Stones and its great outpouring of oil.

This disaster shows that we can no longer afford to allow seamen complete freedom at sea — for their mistakes no longer affect only their own lives. They can affect ours, too, in smelly and persistent ways.

There already exists the foundation of a shore-based ship traffic control system, the Decca Navigator network, which now covers most of the busy shipping areas of the world. A system of shore stations broadcasts constant signals which ships can pick up as much as 250 miles offshore and use to fix their positions, often to within a few feet.

Many thousands of ships are already equipped, down to 30-foot fishing vessels — although the Torrey Canyon, perhaps because it was an American ship, was not Decca equipped.

The addition of a small, inexpensive black box would allow each ship to broadcast its own position at regular intervals back to a shore monitoring station. The box, called a data link, already exists for use in aircraft, which also use the Decca system.

★ ★ ★

The fixes from each ship can be processed by computer and displayed on large radar-type screens. There could be provision for automatic warning of collisions or a dangerous course. Ships could be advised of optimum routes and speeds as they approach port, and even "talked in" through fog. Routine radar monitoring to the horizon (some 20 miles) would provide an added safeguard.

No monitoring system can guarantee against human or electronic error. But the central point about shore-based ship traffic control is that it would provide a double check.

A recent statistical study shows that the average ship will have some 60,000 "encounters" with other ships each year. One hundred of these will be "collision situations" — that is, there would be a collision if no avoiding action were taken. About one in every 6,000 "collision situations" turns into an actual collision.

Only a proportion of such collisions will involve a tanker. Nevertheless, the number of ships at sea is increasing by 3 to 4 per cent a year. Speeds are higher, vessels are heavier and potentially more destructive, tanker traffic is booming — and tankers are getting bigger all the time. The Torrey Canyon carried more than 100,000 tons of oil. Tankers capable of carrying more than twice as much are now under construction, and Esso is known to be contemplating 800,000 tonners.

The odds against another disaster are not good — especially if ships' masters retain sole authority over every turn of the helm.

When every whiff of wind and turn of current mattered, the idea of landlubbers issuing advice to sailors was legitimately scorned. But today, there are electronic techniques for mutually beneficial collaboration between ship and shore. There is no good reason for not exploiting them as fast as possible.

(OPNS-Copyright

For Free Debate

IT is disturbing to think that the methods by our government to impose unification upon the armed forces might be used by them elsewhere.

The course of the debate has shown clearly that they plunged into unification with insufficient planning. Does this sort of thing happen in the treasury department?

They have arbitrarily dismissed the able and experienced technical men who advised them either not to unify the forces or to give the matter further study. Would the government give similar treatment to those who disagreed with them and who came under, say, the minister of justice?

In the light of the large number of recent compulsory retirements from the armed forces, it is significant that the few officers who claim to favor unification are outspoken, most others are evasive, and those who oppose it take care that they are not overheard. Why? Are other government servants under similar clouds?

The extensive reorganization of our armed forces is of such grave import to the security of the nation that Parliament should be permitted free debate without the restriction of political party loyalties. It is to be debated on strictly party lines. The same thing was done for the selection of the new flag. Will elimination of "God Save the Queen" be next, to be followed by the Crown itself?

Where is our morality and whither our democracy?

F. E. GRUBB,
1998 Cochrane St.

★ ★ ★

Separatism

I notice from your paper that Prime Minister Pearson is concerned about a sign of separatism showing up in B.C. It is amazing that he has shown so little interest in the clamor for separatism raging in Quebec. However, he probably knows that the latter is just a red herring or blackmail for furthering the French interests throughout Canada.

I was born at Sherbrooke, Quebec, and went to school there. At that time the residents of the area were chiefly English-speaking. Today they are 95 per cent French. They have literally chased the English out and continue to do so. To visit my relatives still living there is like going to a foreign country, although not as friendly. All my life I have heard the French boasting that they will take Canada back "via the cradle," but it seems that they have now lost hope of doing so due to the influx of immigrants to the other provinces. So they have decided to use any means at their disposal, blackmail or otherwise, to achieve their ends. By plumping for the Liberal party they now in effect control the government in Ottawa, and we are largely governed from Quebec City.

Outside of Quebec province only 10 per cent of the population is French-speaking. To accomodate this 10 per cent the other 90 per cent is having French rammed down its throats, and every day we hear of some new concession to Quebec. Their loyalty is to Quebec, none to the crown and little to Canada. According to the BNA Act the use of French is limited to Parliament, the Quebec legislature and the federal and Quebec courts. They intend to make it legal all over Canada. They have shown every indication of making French the official language of Quebec, and we cannot hope to stop them. On the other hand we should see that English is maintained as the official language of the other provinces.

Mr. Pearson must realize that the rebuff his party received in western Canada in the last election was a backlash to his love-affair with Quebec. If he continues on this line and we get pushed around still more by Quebec, there appears to be only one alternative, to become an independent part of the British Commonwealth. In any case we have paid tribute to Eastern Canada long enough. If Ontario, which has the power (votes) to put Mr. Pearson in his place, cannot see the handwriting on the wall, and do something about it, we will just have to go it alone. I am sure the majority of western Canadians feel the same way about it, but have been too timid to speak up. The young Liberals from the West are also fed up, and Mr. Pearson has something to worry about.

J. R. CARTER.

Our Readers' Views

To be considered for publication in whole or in part, letters must be on subjects of general interest and if signed with pen-names, must be accompanied by writer's name and address. Preference will be given to those that are brief.

★ ★ ★

Tribal Rites

I wish to protest the publication on April 2 of the article by Mr. Patrick O'Neill entitled "Savage Honor".

This caption in itself is offensive, and the article contains inaccuracies and innuendos insulting to our native people.

The white man, too, has lodges and organizations with secret rituals. Indians have the good manners not to publicize unasked for comments about these societies.

ELIZABETH McKINNON,
P.O. Box 16, Duncan.

★ ★ ★

Vietnam

A letter (Colonist, March 29) makes many ridiculous statements about Vietnam. All reports, without exception, indicate that U.S. forces and their paid collaborators are by far the biggest killers of Vietnamese in Vietnam. The April issue of the Star Weekly reports 250,000 Vietnamese children killed by indiscriminate air and artillery attacks on civilians and another 750,000 mutilated, and this does not include their parents! In an attempt to rebut charges of a bomb shortage, the Pentagon disclosed that a monthly total of 68,000 tons of bombs were dropped on tiny Vietnam (compared with 80,000 tons on Hitler's Europe at the height of the Second World War and a 29,000-ton peak in the fight against Japan.) This is indiscriminate terrorism on a gigantic scale.

By comparison, Douglas Pike, an American USIS employee with access to classified information, estimates that the "Viet Cong" killed 300 agents sent out by the U.S.-Saigon regime in 1965; he says that the Viet Cong uses terrorism "judiciously, selectively and sparingly" and that the number of terrorist incidents has been decreasing in recent years. In addition, some scores of civilian bystanders were killed in the VC bombings of military personnel of the U.S.-Saigon regime. The sphere of operation of the VC already includes almost all of Vietnam, even Saigon, and withdrawal of U.S. forces would make little difference in this respect. Actually, the International Control Commission reports that, after the withdrawal of the French army, the VC (then Viet Minh) did not take reprisals against those Vietnamese who had fought on the side of the French, but that the Saigon regime, after manipulation by the U.S., stopped the ICC from holding the promised election and began to kill and imprison its opponents, including the VC.

Yet, year after year of the continuing, real bloodbath, we keep hearing the nauseating and ridiculous claim that if the U.S. were to withdraw, that there would be a bloodbath!

Particularly incredible is the claim that the U.S. is "protecting the South Vietnamese!" Protecting them from whom? The North Vietnamese? Surely the North Vietnamese have a right and a duty to help their southern compatriots fight foreign troops, but even Pentagon figures show that there are fewer North Vietnamese troops than there are even South Koreans (about 45,000) . . . Fighting whom? The South Vietnamese, of course. There are about 15,000,000 South Vietnamese, mostly poor peasants. More than half would be women, and half of the remainder would be male children, leaving about 3,000,000 men, a great many of which are seized by the U.S.-Saigon regime. That the remainder have not surrendered at the very thought of the U.S., juggernaut makes one of the most amazing chapters in the history of the world.

Canada is undermining the efforts of those millions of Americans who are trying to stop this criminal abuse of U.S. power by their government.

Johnson could no longer use Canada's moral support as a propaganda weapon at home and abroad if our government would disassociate itself entirely from his policies in Vietnam and make it clear that Vietnamese domestic affairs should be settled by the Vietnamese themselves. . . .

E. H. RICHARDSON,
4497 Arsens Pl.

Authoritarian Rulers Set Out to Purge Nation's Guilt

Germany Dancing Back to Glory To Strains of a 'Strauss Waltz'

First of a Series By JACK SCOTT From Bonn

Strolling last week through the Baroque Great Herrenhausen Gardens in the city of Hanover, the young German playwright, Gunter Reinward, led his Canadian guest to an ancient sign called The Prohibition Board.

"In the Royal Gardens any person is permitted to walk and to rest," he translated, "but on pain of corporal punishment it is prohibited to sit on the benches around the fountain whenever required by persons of rank, to defy the guards indicated by a 'K' on their uniforms and to catch or frighten nightingales."

Symbolism

"I love this sign," Reinward said, laughing. "God knows how long its been here — maybe since they opened the park in 1714. But since I deal in symbolism I find all sorts of meaningful messages about modern-day Germaany.

" 'The benches for the persons of rank,' it says. Ah, how true that is of Germany all through the past no less than today.

" 'The guards indicated by the letter K.' Is that Kiesinger or Krupp or old Konrad or Kosygin or perhaps one of the Kennedys, or who?

" 'To catch or frighten nightingales.' But, as you will discover, the birds who get the best protection in Germany today are the hawks."

An innocent in West Germany these days may encounter so much of this sort of esoteric reflection that the broad, hard generalities of a nation acknowledging itself at a crossroads may be obscured by any number of paradoxes.

The crossroads are, in fact, behind. They were passed just four months ago when 59,000,000 citizens of the Federal Republic blandly accepted an authoritarian government led by a suave charmer who was, for 11 long years, a public relations flack for the Nazis.

The road ahead is clearly sign-posted. It leads to a revival of Germany as an influential, self-confident world power and a final purging of a 22-year accumulation of the guilts, frustrations and humiliations of a conquered race.

The Miracle

The visitor today finds the lean and hungry patriot thrusting forth from every plump and outwardly placid German.

Wirtschaftswunder, the economic miracle that rebuilt Germany from the rubble of 1945 to bursting affluence, second only to the Soviet Union now as a European trading nation, is in a process of consolidation. It is plagued by fiscal problems, but firmly under control.

Now the 17-year-old Federal Republic has turned boldly to the parallel road of a political recovery that could be just as spectacular.

Reunification

The reunification of the two Germanys, that abiding but presumably impossible dream, no longer seems quite so impossible.

The Federal Republic has brilliantly brought off the opening tactical gambit in that direction by breaking down the first of the barriers to Communist Eastern Europe.

Romania's recognition of West Germany, pragmatically, purely in the interests of absorbing by association some of this heady prosperity, will almost certainly be followed by Bulgaria and Yugoslavia.

Like manoeuvring ships in the night, the smiling, handshaking emissaries of the new Bonn government are tirelessly canvassing the nations of the east.

N-Threat

The possibility of a proprietory German finger on the button of a nuclear weapon, itself so remote a prospect just months ago, now looms large. The leaders of the Federal Republic energetically stake their claim in Charles de Gaulle's blueprint for a United States of Europe with its own nuclear deterrent.

"It would be France and us together in the position of dominance," mused a Munich businessman after perhaps one too many high-octane schnapps in the American bar of Munich's rococco Hotel Vier Jahreszeiten.

Great Tonics

"And after de Gaulle goes France will not be the strong one. He is, after all, 76 years of age. And no one lives forever."

Such tonics for the tired blood of the German psyche are increasing in dosage.

It was a tonic when British Prime Minister Harold Wilson came here, breathing his Yorkshire compliments to the new regime in the interests of German support for the entry of Britain as the seventh nation in the Common Market, only to learn that the new leaders have no intention of making any pitch to de Gaulle that might blemish their affair with the French president.

Uncommitted

It is now assumed here that when Chancellor Kurt Georg Kiesinger meets again with de Gaulle in July he will be uncommitted to Britain's entry despite the fact that Germany, more than any other Market nation, stands to profit by United Kingdom affiliation.

It was a tonic when, at the Geneva disarmament conference table, German disapproval of the nuclear non-proliferation treaty — because it might block the way to a purely European nuclear force — cast a long shadow over common ground reached by the United States and the Soviet Union.

For Hawks

It was a tonic to hear the hard-liners of the establishment, the hawks of the new management, talking about German reluctance to assume their share of the shot for the continuing military presence of the United States and Britain.

On each of the pressing domestic and foreign issues confronting the Federal Republic the new coalition has acted with a swift, confident decision beyond all expectations. Since it took power in early December it has shown a singleness of purpose unblemished by the discord that exists behind the scenes.

Economically, the nation was on the edge of its first recession since "the rebirth," a major factor in the downfall of the three-year-old regime of 70-year-old Chancellor Ludwig Erhard.

Workless

Unemployment in mid-February stood at 673,000. Another 240,000 workers were on short-time shifts. They were figures all the more panic-inducing because some 300,000 of a foreign work force of 1,400,000 had gone home for the winter.

Assembly lines at the sprawling Volkswagen factories, long considered a barometer of the economy, were moving in slow motion with export sales declining and domestic sales hit by a

* * *

Kiesinger

* * *

credit squeeze and more aggressive competition from French and Italian manufacturers.

Figures were down sharply in mining, capital goods, construction and industrial investment.

"The fashionable color for managers this season," editorialized the magazine Der Spiegel, "is black."

Shock, But–

In any nation less accustomed to high-riding prosperity the statistical setback would have been more depressing than alarming. In a country where wages have risen more than 40 per cent in five years yet the cost of living has gone up only 13 per cent, the recession meant a dramatic waning in the good life.

Unemployment was a shock, but still less than 3 per cent of the work force. And in the first half of March the number of jobless declined by 50,500 as reflationary measures began to take hold.

The economic growth rate, averaging 6 per cent annually since 1950, had been cut in half in 1966, but in that same year exports increased 25 per cent to $1,800,000,000 (including a record of $129,000,000 in exports to China, mainly in chemicals and machinery).

Huge Surplus

A $475,000,000 trade surplus in December was followed by a $360,000,000 surplus in January.

Some economists are now speculating that the German surplus in its basic balance of payments this year could top $1,500,000,000.

Foreign investment, mainly American, was at an all-time high with the United States controlling 90 per cent of the booming production in office electrical equipment, 40 per cent of automobile production and large slices of other manufacturing.

With such silver linings to every cloud, the most pessimistic German was unworried that the Federal Republic might lose its position as the world's third industrial power behind the United States and the Soviet Union.

First Aid

But a public unrest out of all proportion to the events had attracted a people conditioned to rely upon economic status as a substitute for political status.

Prosperity as a base for a wider recognition of "the new Germany" was not only desirable, but necessary since a warming climate of relations with the Socialist nations of Eastern Europe is dependent upon Germany's economic might.

The coalition moved swiftly to heal the financial wounds.

With none of Dr. Erhard's problems of a carping opposition or a need to placate public opinion, the new finance minister, Franz Josef Strauss, promptly increased taxes on gasoline and tobacco to bring the treasury an additional $375,000,000 in annual revenue.

A deficit budget, illegal under the Federal Republic's constitution that sets down elaborate safeguards for orthodox financing, was skilfully contrived as "contingency" expenditure to reactivate public spending programs, notably in road works, railways and postal services.

Safeguards

Legislation was effortlessly passed to manipulate income and corporation taxes to 10 per cent increases or decreases as a built-in regulator for the economy, adjusting to whatever pitfalls of inflation or reflation may lie ahead.

Quick co-operation came from the autonomous Bundesbank in Frankfurt. In less than six weeks its president, Karl Blessing, twice obligingly reduced the lending interest rate from 5 to 4 per cent to loosen a tight money policy in effect since 1964.

Reserves Cut

At the same time the reserves required to be kept against deposits by commercial banks was reduced 10 per cent, thus freeing an extra $425,000,000 for loans.

Most business experts here believe that such uncharacteristic pump-priming will stiffen the slumping economy by mid-year or sooner.

"Financially, we're doing the Strauss waltz," says one economist, "and only just in time."

While many experts suspect he errs on the side of optimism, the new economics minister, Karl Schiller, a Social Democrat, is estimating a 4 per cent growth rate for 1967 and a return thereafter to the magic 6 per cent—or better.

Hint to Labor

Industrialists are happily predicting, too, that the labor movement, sobered by the spectre of unemployment and short time, would be more co-operative in holding the line against inflation.

In just 100 days after it took power the "red and black" coalition thus reaffirmed the resilient strength of the nation's economy and had turned to the larger task of political acceptance in a suspicious world.

300,000,000 More by 1985

Chinese Population Soars Towards the Billion Mark

By K. C. THALER from London

Latest revised predictions are that China's population will reach 1,000,000,000 by 1985. It is around 700,000,000 now.

Earlier estimates had suggested that the 1,000,000,000 population level would not be reached before the turn of the century.

The fast rise of the population rate coincides with a slowdown of the country's grain production.

* * *

These developments raise serious problems for both the immediate and distant future, with grave implications for China and Asia as a whole.

Short of a miracle Red China is faced with the prospect that it will take all its energies to avoid starvation.

The increase in China's population over the past 20 years has been spectacular.

In 1949 the figure was still about 450,000,000. A census taken in 1953 showed the population about 580,000,000.

Last year Peking estimated the population at 700,000,000.

* * *

The latest indications are that at the present rate of growth the country's population will be 1,000,000,000 by 1985, with no apparent move on the part of the regime to control the birthrate.

Children under 15 make up 40 per cent of the population.

Attempts at organized birth control were made by Peking in the early 1950s. The campaign gathered momentum during 1956 and 1957.

* * *

BACKGROUND

* * *

But coinciding with the so called "great leap forward" — which marked the attempt to push a program of forced economic development by the system of communes and similar arrangements — the regime's population policy underwent a change.

* * *

The regime preached the desirability of a large population as a means to strengthen the political status of the country, the dictum being that "the more there are of us, the more powerful we shall be."

Calls for a return to some form of birth control have been silenced.

* * *

After several bad harvests China recently began to show signs of improved food supplies. But even then China had to buy millions of tons of grain from the free world to feed the masses at a mere subsistence level.

Experts predict that the current upheaval will almost certainly affect this year's crops.

* * *

But even a return to normal conditions and major effort to step up production will, in the view of experts, hardly make it possible to meet the needs of a population augmented by another 300,000,000 by the mid-1980s.

(United Press International)

Civilian May Be Named To Succeed Malinovsky

By RICHARD RESTON, from Moscow

The Soviet Union's failure to appoint a new defence minister during the last week suggests that the Russian political and military establishments may be divided over selecting a successor to Marshal Rodian Y. Malinovsky, who died March 31. He had been defence minister since 1957.

The real question here is why the Soviet government did not announce a successor shortly after the Malinovsky funeral a week ago Monday.

* * *

While there are no conclusive answers, diplomats nevertheless offer the following line of argument:

If the choice of successor was such a simple matter—as it was first thought to be—then Marshal Andrei A. Grechko, first deputy defence minister, would have moved up immediately.

Grechko, 63, served as acting defence minister during Malinovsky's long illness. He was considered the likely heir apparent because of his prominent role throughout that period.

But in recent days there have been persistent reports that the Soviet political leadership favors a civilian head of the defence ministry.

The most frequently mentioned candidate for the job is Dimitry F. Ustimov, 58. He is a leading expert on defence production, a member of the Communist Party's secretariat and an alternate member of the ruling politburo.

Such a move by Moscow's political leadership would reverse the pattern of more than a decade. Since 1955 professional soldiers have been in sole charge of the defence ministry. Marshal Georgi V. Zhukov held the post from 1955-1957 followed by Malinovsky until his death.

It is thought, however, that the aging Soviet military leadership might be reluctant to relinquish its hold on the defence ministry.

Accordingly, western diplomats suggest that the week-long silence on an announcement may be the result of delicate negotiations between Soviet political and military leaders.

It is felt that a civilian takeover would of necessity require some sort of compromise acceptable to both the military apparatus and the political establishment.

In short, diplomats think the military leadership would want something in return for a civilian defence chief.

* * *

One idea circulating in Moscow is that the Soviet Union might move to a joint chiefs of staff system under civilian control.

Adding momentum to the argument for a civilian appointment, the defence ministry's official newspaper, Red Star, recently declared that political control over the armed forces is now more urgent than ever.

Among other things, the newspaper cited the need for political judgments in a nuclear era, new approaches to modern military technology and close links between defence production and the national economy, particularly industrial development and scientific research.

Los Angeles Times

B.C. SMOKERS CAN WIN

$5 TO $2,500

Switch to Matinée for the money stay for the mildness

Money: Look for the certificate in every pack of Matinée, King Size or regular. If it's a lucky number, and you qualify, you can win $5, $25, $250, even $2,500!

Mildness: Matinée is the mildest cigarette in Canada. Thousands who've switched have already discovered this. Matinée has the exclusive Excello filter to make sure that your smoke is really mild, really relaxing.

EVERY HOUR, EVERY DAY, MORE AND MORE PEOPLE ARE WINNING MORE AND MORE MATINÉE CASH PRIZES! HERE ARE RECENT WINNERS IN THIS AREA:

Mrs. Jean Brown, Lillooet
Shirley A. Ekman, Prince George
Allan Knudsen, Sayward
Mrs. Ruth Vogelsang, W. Vancouver
Grace Ackerberg, Vancouver
Mr. Willie Dick, Lytton
Patricia M. Norris, Coquitlam
Gordon E. Brown, Vancouver 14
John W. Leslie, Courtnay
Jean Willoughby, Terrace
Judy Lum, Vancouver
Mrs. A. J. H. MacDonald, Vancouver

more money, more mildness— Matinée gives you more.

IF YOU ARE NOW TAKING A LAXATIVE ONCE, TWICE or THREE TIMES A WEEK

... THEN YOU SHOULD BUY NR TODAY! the Laxative Tablet with the GENTLE DIFFERENCE

Take gentle-acting NR ... Nature's Remedy! There is no letdown, no uncomfortable after-feeling. NR is an all-vegetable laxative. For over 70 years, NR has been giving folks pleasant, effective relief overnight.

NR tonight... tomorrow alright! Helps you feel better ... and look better!

REGULAR • CHOCOLATE COATED • JUNIORS

IT PAYS TO ADVERTISE!

COMPTOMETER TRAINING

Individual Instruction

ENROLL NOW START APRIL 17th

Telephone 385-8603

UNIVERSAL TUTORING COLLEGE

2020 Douglas St.

When we built the Volvo to last 11 years, we didn't forget you'd be sitting in it for 11 years.

We didn't forget your head. When you build a car that lasts an average of 11 years in Sweden, you build it tough. Our roof is a lot harder than your head. So you'll want some head room. Our seat can be lowered (or raised) to three different heights.

We didn't forget your spine. The Volvo Canadian seat not only has a support for your spine, but it's a support you can adjust to fit exactly. Industrial Design magazine called our seat an "orthopedic delight" because of this feature.

We didn't forget your seat. Our seats are supported by tough rubber straps, padded with two layers of soft foam padding and covered with textured vinyl. Which means they're tough, soft and textured for ventilation.

We didn't forget your legs. The most most car seats move is four to six inches. The Volvo seat slides back and forth nine inches, with even another position for people with even longer long legs.

We didn't forget your thighs. Boy did we remember them. First, the angle of our seat cushion adjusts to support your thighs. Not the 'average' thighs. Your thighs. Then we even go so far as to use a softer covering on the part of our seat your thighs touch.

We didn't even forget your eyes. Volvo seats look like they belong in Swedish modern living rooms. And that's a claim we didn't believe any more than you do. Until, complete with legs, we actually saw them there.

VOLVO

DAVID MOTORS LTD. 1161 YATES AT COOK 386-6168

—GROWING WITH VICTORIA—

Supreme Court Ruling

Japanese Get Wartime Cash

WASHINGTON (AP) — The U.S. Supreme Court has ruled that a group of Japanese-Americans may recover from the government the savings deposits seized during the Second World War.

The 8-to-0 decision Monday reversed a ruling by a U.S. Circuit Court in January, 1966, that while the Japanese-Americans made "a strong emotional appeal," the statute of limitations barred their suits.

The court said the 60-day limitation on suits was designed to aid claimants by speeding a final distribution of enemy assets held by the government "and not primarily as a shield for the government."

The litigation affects about 4,000 Japanese Americans and up to $10,000,000.

The court also:

● Rejected a Louisiana state appeal and thereby clearing the way for retrial, or possibly even release of Albert Labat and Clifton Poret, two Negroes sentenced to death 14 years ago for raping a white woman. A lower court said they were denied a fair trial because of racial discrimination.

● Cleared the way for the long-pending merger of the Seaboard Air Line and Atlantic Coast Line railroads. The merger had been in progress since 1958 and was approved in 1962 by the Interstate Commerce Commission but the justice department objected.

● Refused to get involved in a dispute over how much chicken there ought to be in chicken soup. The court turned down an appeal by the Borden Co. for review of U.S. agriculture department regulations which set minimum amounts of chicken meat that must be in chicken soup before it can be called chicken soup.

Recruits In East Union Goal

A B.C. fishermen's union has announced its intention of branching out in a campaign to organize fishermen and shoreworkers in unorganized East Coast ports.

The United Fishermen and Allied Workers' Union received a mandate from its membership in a recent referendum to branch out into the national field, by an 83.6 per cent majority.

The members voted 82.1 per cent in favor of the union board setting a dues structure outside B.C. and 74.7 per cent in favor of increasing the dues in B.C. by $1 a month across the board.

Plans for sending organizers to the East Coast will be announced soon, after the executive board meets to map out strategy.

The union has been provincial in scope up to now.

—Robin Clarke

McRae, Davis and their vehicle

UVic Students' Aim:

Ottawa by Canoe

By BOB PETHICK

Two university students from Kimberley have decided to travel east the hard way this summer as their centennial project.

Patriotic paddlers, Geoff Davis, 20, and Ken McRae, 21, will use the nation's waterways and an 80-pound canoe to travel the approximately 4,000 miles to Ottawa and Expo '67. Both attend University of Victoria.

They have spent many many hours on canoe trips in the East Kootenays.

★ ★ ★

"We'll take along a lot of dehydrated food and powdered food, and our rifles. We've lived like that before, shooting the odd grouse and rabbit."

But before the canoe enters the Peace River at Hudson Hope, the lads are going to have a little work to do raising enough money.

"We figure on going home and taking a job for a month to raise some money. We ought to be able to raise $300 to $400 each," said Mr. McRae.

The lads plan to launch their canoe June 4 and arrive at Expo in early September.

Their carefully planned route will take them down the Peace to Lake Athabaska, then southwest to Lake Winnipeg by the Wollaston Lake- Cochrane River-Reindeer Lake system. From Lake Winnipeg they will travel on the Lake of the Woods and the Great Lakes.

They plan to drop in at Ottawa to present an invitation from Lieutenant-Governor Pearkes to the Governor-General Michener to visit B.C. The message will be carried in a watertight container.

Battle Rages in Office

Berserk Patient Stabs Doctor

NELSON, B.C. (CP) — A Nelson doctor is in Kootenay Lake General Hospital with stab wounds to his chest and back after he was attacked by a berserk patient during an examination in the doctor's office Monday.

City police said that as Dr. R. B. Shaw turned away from the patient, the man grabbed him around the neck and shoved a 12-inch butcher knife blade into his back.

They said Dr. Shaw was stabbed repeatedly as he grappled with the man in self defence. He received knife cuts to his left hand as he attempted to wrest the knife from the man. He also received a severe head cut.

TWO RUSH TO HELP

Dr. Shaw called for assistance and an interpreter who had accompanied the patient to the office, John Blazina, rushed from an adjoining room to try to pull the patient away.

Receptionist Miss Della Baker, 19, also attempted to help and was hit on the head by the doctor's assailant. She phoned city police and returned to the doctor's assistance.

Armand Larable, who had accompanied his wife to the office, also intervened and the melee moved from the examination room into Dr. Shaw's office, to the reception room and into a public hallway.

CHAIR, ROD

During the struggle, Dr. Shaw was struck over the head by a chair swung by the patient. He managed to grab a steel rod from a table and struck his assailant over the head.

The fight ended with the arrival of Const. Ted Chayeski who disarmed the patient and placed him in bancuffs.

Dr. Shaw was treated for his wounds. The patient was treated at the hospital for a head injury then placed in a city jail cell.

Police are holding a Spanish immigrant, who came to Canada six months ago. He does not speak English.

Around Town

Trees Quit Greenhouse In Saanich Transplant

Saanich's Great Transplant starts today.

It involves moving 7,200 young trees and shrubs from greenhouses to an open patch on the Lambrick Estate.

A. E. Richman, the municipality's parks superintendent, expects the big job will be completed in about two weeks.

Some of the stock will be ready to place in permanent locations this fall. Other species will take as long as two years before they are sufficiently mature for a further move.

★ ★ ★

All 18 members of the Central Saanich volunteer fire department were honored Monday night for passing the eight-week St. John Ambulance first aid course.

"A passing rate of 100 per cent is unusual," said a spokesman for civil defence, under whose auspices the course was held. "All attained high marks, too."

The volunteer firemen were presented with certificates, wallet cards and arm insignias at a ceremony in Central Saanich fire hall.

★ ★ ★

Two officials of Royal Jubilee Hospital are going to Portland course on the use of computers later this month for a short in medicine.

Michael Fraser, assistant administrator, and Dr. K. R. Thornton, director of laboratories, will attend the sessions at the University of Oregon April 27 and 28.

★ ★ ★

Optimist International president Robert Leonard will speak at a special meeting of Optimist Clubs of Victoria and district at 6:30 p.m. today in the Red Lion Inn.

★ ★ ★

Andrew Clarke, the executive director of the World Federalists of Canada, will address the Victoria branch of the world peace organization at 8 p.m. Thursday in the Servetus Hall, 106 Superior.

★ ★ ★

Hong Kong Chamber of Commerce executive director Geoffrey Archer will speak on Hong Kong as a natural Canadian partner at a noon luncheon Monday in the Century Inn, sponsored by the retail merchants, group of the Victoria Chamber of Commerce.

Canada Mystified By de Gaulle Visit

OTTAWA (Special)—Political tongues are wagging on Parliament Hill over suggestions that French President Charles de Gaulle will visit Quebec City before he arrives here.

Officials in charge of the state visits pointed out quickly that final arrangements for the visit are not complete, and that anyway, other leaders will visit provincial capitals before the nation's capital.

FRENCH REPORT

A story carried in a leading French newspaper said President de Gaulle is expecting to arrive in Quebec City July 24, or shortly before. He would then visit Ottawa and Montreal, being in the latter city for French Day at Expo July 26.

It he does arrive in Quebec City first, he would almost certainly be received by the government of Quebec before the federal government.

STATE VISITS

Madame Senecal, spokesman for the state visits, said there is no chance de Gaulle will visit Quebec without coming to Ottawa.

"He will be the guest of the government of Canada. His invitation was issued by the governor-general. The official ceremonies will be in Ottawa," she said.

SEVERAL HEADS

She pointed out several other heads of state will land in cities other than the capital. All will receive official provincial welcomes before arriving in Ottawa.

Emperor Haile Selassie of Ethiopia, for example, is expected to arrive in Vancouver, then go to Victoria.

B.C. Schools Getting Emily Carr Reprints

A color reproduction of Emily Carr's painting Haida Totems at Cha-Ati, Queen Charlotte Islands, will be presented to every B.C. school as a centennial gift.

B.C. Parent-Teacher Federation in co-operation with the provincial centennial committee, will present each school with a copy of the work, painted in 1912.

The committee is also making the painting available to the public for $3 each plus tax, ready for framing.

The official centennial historic map of B.C. will be included with each painting for an additional 50 cents.

Wilson Big Winner In Flower Show

Thomas Wilson of Esquimalt walked off with four classes of daffodils and the grand aggregate award, in the Esquimalt Garden Club spring flower show. Winners:

King Alfred daffodils, three blooms—P. L. Bonnell; trumpet daffodils, one bloom, any variety—Mrs. R. McCaig; trumpet daffodils, three, one variety—Mrs. A. E. Haver; trumpet daffodils, three, two or more varieties—Mr. Wilson; large cup daffodil, three, any variety—Mr. Wilson.

Large cup daffodil, three, two or more varieties—Mr. Wilson; daffodils, any other variety including jonquils and narcissi, mixed, three blooms—Mrs. F. Lock; tulips, any variety, three blooms, named—Bob Brown; tulips, any other variety, three blooms—Mrs. E. McCabe; hyacinths, any color, three blooms—Mrs. K. Rodgson; bowl of spring flowers—Mr. Wilson; potted plant in bloom, over five inch pot—Mrs. A. C. Wartele; potted plant in bloom, up to five inch pot—Miss M. J. Ralfs; artistic arrangement of spring flowers not necessarily grown by exhibitor—Mrs. T. Wilson.

WIN $5 TO $2,500

Switch to Matinée cigarette tobacco for the money

Look for the certificate: one in every pack, 5 certificates in every 2/5 lb. tin. If it's a lucky number, and you qualify, you can win $5, $25, $250, even $2,500.

There are thousands of winning certificates. So switch to Matinée Cigarette Tobacco right now... for the money. You'll like the economy of rolling your own with Matinée, too. More smokes for your tobacco dollar.

stay for the mildness

More and more people are looking for a milder smoke. And Matinée Cigarette Tobacco gives a really mild smoke.

Some Recent Matinée Winners - Lots more to come

Mr. J. M. Foster, Vancouver 12
Mr. J. R. Giles, Cloverbrook
Mr. Julius Sordich, Vancouver 3
Mrs. F. G. House, Burnaby 1
Mrs. P. J. Rankin, Victoria
Elno Kimmell, Powell River
Robert Clark, Richmond
C. H. Gibson, Victoria
C. M. Bradley, Duncan
Clifford C. Rorick, Christina Lake

more money, more mildness - Matinée gives you more

Go ahead! Choose a savings goal at Toronto-Dominion. We'll match it with Life Insurance!

Assured savings plan

Pick yourself a five year savings goal. It could be as little as $600, or as much as $5,000. (Your convenient monthly deposit can range from $10 to $83.33.) Whatever savings goal you set for yourself, that's the amount of Life Insurance protection you have, for five years, from the minute you make the first deposit in your Toronto-Dominion Assured Savings Plan. This is in addition to all deposits made, plus the bonus your savings have earned. Whether you're saving for your children's education, for the down payment on a new home, for a retirement nest egg ... or even if you don't have a special objective in mind, ask your Toronto-Dominion Manager about the Go-Ahead way of saving ... the Assured Savings Plan. No medical is required.

Great Go-Ahead idea from
TORONTO-DOMINION
The Bank where people make the difference.

J. R. Stewart, Manager, 630 Yates and Broad Street, P.O. Box 698, Victoria, B.C.
M. G. Collver, Manager, Town and Country Shopping Centre, 3635 Douglas Street, Victoria, B.C.
R. O. Gunning, Manager, 1080 Douglas and Fort Street, Victoria, B.C.
J. E. Bowers, Manager, Fairfield Shopping Centre, 1568 Fairfield Road, Victoria, B.C.
J. Neuls, Manager, 1405 Douglas Street, Victoria, B.C.
R. E. Fisher, Manager, Oak Bay Branch, 2533 Estevan Ave. at Musgrave Street, Victoria, B.C.

Woodward's 1.49 DAY Today!

At All Woodward Stores in B.C.

OFTEN COPIED - NEVER EQUALLED....
WOODWARD'S, THE ORIGINAL 1.49 DAY

Courtroom Parade

Forgery Equipment Nets Prison Term

A 22-year-old man in possession of a cheque-writing machine and a cache of unemployment insurance papers and cards was sentenced in central magistrate's court Monday to two years in the penitentiary.

Robert George Bowen, also known as Robert Karry, of 512 Constance, pleaded guilty last month to possession of instruments to commit forgery.

He also pleaded guilty to theft of four records from Kelly's on Yates Ltd., 648 Yates, and was sentenced to six months in jail. The sentences will be concurrent.

EXTENSIVE PLAN

Magistrate J. A. Byers told Bowen: "I am satisfied by the circumstances and by what you told the probation officer that you intended to embark upon an extensive program of forgery which you would have done if not for the alertness of one of the police officers here."

Bowen was charged with the possession count after Detective Thomas Smith had found the goods in Bowen's house while investigating the shoplifting charge.

* * *

A man asked for the location of a bootlegger was struck in the stomach Saturday night by his questioner when he didn't come up with the answer.

Prosecutor Peter Birkett said Michael Cardin, 36 Maple Bank, approached a pedestrian at Douglas and Pandora, asked the question, then struck the blow.

Cardin, who pleaded guilty to common assault, said he didn't remember the incident. He was fined $25.

* * *

Ernest Stevens, 2721 Quadra, was sentenced to 30 days in jail for impaired driving. He pleaded not guilty and court was told that Stevens was found sitting in his car with the motor running at the lookout at Beacon Hill Park March 18.

Stevens admitted drinking beer during the night but denied being impaired. He had previous convictions April, 1965, and May, 1966.

* * *

Dona Kent, 2612 Thorpe, was given a suspended sentence and placed on a $250 bond for 12 months for attempted theft. She tried to steal a sweater from the Hudson's Bay Company March 27.

She pleaded guilty at an earlier hearing.

* * *

A man who put nine records, valued at $32.50, under his arm and then went to walk out of Cunningham Drug Store, 1300 Douglas, Saturday, pleaded guilty to theft under $50.

James Preus of 45 South Turner was remanded to April 18 for a pre-sentence report. He admitted a conviction for theft under $50 last December.

* * *

Lance Cross, 307 Vancouver, was fined $50 for assault causing bodily harm. He pleaded guilty last week when court was told that Cross struck a man in the face after being told to stop yelling and swearing at some girls on Broughton, March 29.

Herbert White, 2127 Vancouver, was fined $350 and had his licence suspended after he pleaded guilty to impaired driving. He was arrested Sunday after driving erratically on Market. He gave a breathalyser reading of .25 per cent.

* * *

William Scharff of Edmonton crossed the centre-line of the Island Highway 12 times Saturday night, court was told. He pleaded guilty to impaired driving and was fined $300. His licence was suspended.

* * *

Kenneth Rhodes didn't want to drive because he had been drinking, but he lost the services of wto drivers, he told the court.

Rhodes, 1660 Island Highway, said his car was stopped on Gorge March 18 by a policeman. A friend who was driving the car at the time left the wheel because he did not have a driver's licence and Rhodes shifted in, court was told.

Another friend drove for a while but deserted the car on Douglas Street, Rhodes said.

Magistrate Byers found Rhodes guilty of impaired driving but fined him only $150 because of the circumstances. Rhodes' licence was suspended.

* * *

Ann Muir, 1016 Linden, was placed on a $100 bond for six months and given a suspended sentence when she was found guilty of common assault.

Court was told that Mrs. Muir struck Mary Shumka with her umbrella March 4, breaking Mrs. Shumka's glasses. The incident followed an argument between the two at a city service station.

* * *

Also fined for impaired driving was Morrison Boyd, 304 Stewart, who was charged after being checked by police near the Government Street liquor store Saturday.

Boyd pleaded guilty and was fined $300. His licence was suspended.

* * *

Fined in traffic court for careless driving: Dora Gonnason, 250 Douglas, $40; Mervin Grunow, 951 Enskia, $35; Oscar King, 3570 Richmond, $40; David Stevens, 3110 Doncaster, $50; John Tate, HMCS Yukon, $35.

Sands
Funeral Chapels
Victoria
383-7511
Sidney
656-2932
Colwood
478-3821

This is the handle off your favorite teacup. It wouldn't be off if you had an automatic dishwasher. They take much better care of fine china – and pretty hands. Trouble is, you aren't sure your home's present wiring can cope with all the modern electrical aids you'd like to own. Solution? Wiring to today's standards: Medallion standards. See your electrical contractor

B.C. HYDRO

MEDALLION HOME LIVE BETTER ELECTRICALLY

Your guide to good electric living.

H. J. Langdon & Son Ltd.
851 Cormorant
382-1613

COAST TO COAST NEWSPAPERS SELL THE MOST

For distinguished service.

Serve the whisky with the Imperial medal.

It is light, full-flavoured, in a distinctive decanter

This advertisement is not published or displayed by the Liquor Control Board or by the Government of British Columbia.

NEW SHELL SUPER MULTIGRADE

One motor oil for all cars, all seasons, all driving conditions

To test new Shell Super's performance at any temperature, a car was driven from White River, Ontario—Canada's coldest spot—to Death Valley, California—where temperatures can reach 120 degrees above. And new Shell Super gave complete protection all the way.

White River, Ontario. Temperature 26 below. If an oil becomes too thick in sub-zero weather an excessive load is placed on battery and starter. It can even prevent an engine turning over. Shell Super has a multigrade additive to impart the same cold starting ability as a 5W oil in winter.

Shell Super helps your car start first time in sub-zero weather. And spares your battery.

Freezing cold winter temperatures: Fort William, Ontario. New Shell Super Multigrade motor oil lubricates effectively in freezing cold winter temperatures. It quickly establishes a lubricating film to protect the engine.

New Shell Super flows freely even in a cold engine. This means that you get easy starts in winter—and ensures that you always get top performance from your car.

Cold, damp weather: Minneapolis, Typical winter conditions that set up a severe problem for a motor oil, Short trips and long stops.

The engine doesn't have a chance to warm up. It cools down and water vapour condenses inside. Rust can form in the engine, shortening engine life.

New Shell Super helps prevent engine rusting. Because it has a special anti-rust additive.

Sustained high-speed Driving: Denver, Colorado. Air is constantly beaten into the hot oil. This reacts chemically to form lacquer on pistons, rings and lifters. When this happens, an engine can lose compression. This can result in a loss of power.

New Shell Super also has a *powerful*, high temperature Anti-Oxidant to prevent lacquering.

Keeps pistons clean. Keeps rings clean. Gives you better performance.

Heavy city traffic: Albuquerque, New Mexico. Typical conditions that face motorists in Canadian cities, too. Conditions that prevent an engine from warming up properly.

When this happens, carbon particles from the burning fuel can unite with moisture in the crankcase to form sludge, which can block oil lines.

New Shell Super motor oil has a special ingredient to prevent sludging.

Death Valley, California: One of the hottest places in the world. Temperatures can reach 120 degrees. If an oil gets too thin, it can lead to excessive oil consumption. And high engine wear.

New Shell Super has the correct viscosity for summer driving and protects engines from excessive wear.

Shell Super, proven from White River to Death Valley. The *one* motor oil good for *all* cars, *all* seasons, *all* driving conditions.

AVAILABLE AT ALL SHELL STATIONS NOW

Stock Quotations - Market Reports

Toronto Industrials

Quotations in cents unless marked $. z—Odd lot, xd—Ex-dividend, xr—Ex-rights, xw—Ex-warrants. Net change is from previous board-lot closing sale.

Stock	Sales	High	Low	Close	Net Ch'ge
[illegible]					

Vancouver Trading

Industrials

Stock	Sales	High	Low	Close	Net Ch'ge
[illegible]					

Oils

Curbs

Mines

Today's Dollar

	Close	
MONTREAL—		
U.S. dollar	1.08 5/32	—3/32
Pound sterling	3.02 11/16	—1/4
NEW YORK—	Close	
Canadian dollar	.92 15/32	+3/32
Pound sterling	2.79 55/64	unch.

Closing Averages

NEW YORK (Dow Jones)			
30 Industrials	842.43	off	10.91
20 Rails	225.77	off	1.71
15 Utilities	139.19	off	0.29
65 Stocks	303.13	off	2.72
Shares: 8,110,000.			
MONTREAL			
Industrials	161.62	off	1.77
Utilities	145.73	off	0.56
Banks	133.33	off	0.10
Paper	122.49	off	1.06
Composite	155.90	off	1.38
Industrials: 172,200			
Mines: 628,400.			
TORONTO			
77 Industrials	163.74	off	1.60
6 Golds	145.32	off	0.45
16 Base Metals	90.94	off	0.17
9 Western Oils	153.31	off	3.52
Shares: 2,644,000.			
VANCOUVER			
Industrials	157.88	off	.87
Western Mines	178.51	off	.36
Pipelines	136.00		unch
Shares: 966,803.			

New York Markets

Stock	Close	Stock	Close
[illegible]			

Active Stocks

NEW YORK

Volume	Stock	Close	Change
[illegible]			

MONTREAL

Mines

Toronto Mines

Stock	Sales	High	Low	Close	Net Ch'ge
[illegible]					

Toronto Oils

Stock	Sales	High	Low	Close	Net Ch'ge
[illegible]					

Primary Distribution

Distribution of Treasury Shares

[illegible]

Markets Beat Retreat

Glamor Issues Battered

NEW YORK (UPI) — The stock market suffered one of the steepest declines of the year in routine trading. High priced glamor stocks, as usual, absorbed the brunt of the selling but many of the blue chips also joined the retreat.

Electronics were among the hardest hit. IBM paced the losers, giving up 5⅞. Honeywell, Litton Industries, Texas Instruments, Collins Radio, General Electric and Westinghouse also declined substantially.

Color television issues were under some pressure. Zenith fell 2½. Admiral was off 1⅜ and RCA dipped 1. Motorola and Magnovox lost fractions.

Steels and motors drifted lower in most cases.

Almost all major airlines had losses ranging from 1 to 3 points.

Massey-Ferguson each slid ⅜ to 32⅜ and 24¼ respectively.

Quebec Natural Gas eased ⅛ to 11 and Bell Telephone ⅜ to 50⅝ among the weaker utilities. Calgary Power went against the trend with a ¾-point gain to 24⅜.

Among papers MacMillan-Bloedel slipped ⅜ to 29¼ and Domtar ⅜ to 17½.

Among senior oils Texaco advanced 1½ points to 27½ following announcement of its 1966 earnings. B-A dipped 1⅜ to 33¼.

One New High

VANCOUVER—Western Broadcasting rose to 18.00, a new high, for a gain of 1.00, but most other industrials were lower. MacMillan, Alcan, Norands, and B.C. Sugar were among the losers.

Canadian Fortune, a new oil listing, led in volume and closed at .22

In mines Brenda was up .20 at 6.70 while Lornex was down a similar amount at 4.70. Western Mines dropped .10 at 4.25.

Nickel Stocks Fall

TORONTO (CP) — Inco led the exchange to its sharpest decline since early October.

Inco tumbled 4¼ to 95 following reports that the United States government is being urged to release 60,000,000 pounds of nickel from its stockpile to meet domestic demand.

Falconbridge was down 1⅛ to 88½ while Sherritt Gordon was unchanged at 4.

Among industrials, CIL fell ⅝ to 21⅝ and Moore Corp. and Distillers ⅜ each to 101⅛ and 38¾.

Brazilian eased ⅛ to 13. Labatt dipped ⅛ to 23¼.

Among western oils, Dome and Canadian Superior each slid 1⅛ to 56½ and 35½ and Chieftain 95 cents to 6.75.

Du Pont Depressed

MONTREAL (CP) — The market took a pronounced downward slide. Trading was light.

Banks were mixed.

Industrials were predominantly lower. Du Pont dropped 11 points to 37⅛ in light sales, and CPR ⅜ to 68½. Alcan, and

Grain Markets

WINNIPEG

	Open	High	Low	Close
[illegible]				

CHICAGO

	Open	High	Low	Close
[illegible]				

Egg Markets

At Victoria—	Producer	Wholesale
Grade A large	[illegible]	[illegible]
Grade A medium	[illegible]	[illegible]
Grade A small	[illegible]	[illegible]
Grade B	[illegible]	[illegible]

Cartoned eggs two cents extra.

Dividends

[illegible]

Calgary Stocks

	Bid	Asked
[illegible]		

Fly Now Pay Now

LONDON (CP) — An Indian who wanted to fly home from England and pay for his ticket on the instalment plan was refused and had to pay cash. He was 100 years old.

London Stock Prices

LONDON (AP)—Stocks closing: [illegible]

London Metal Market

In pounds sterling per long ton.

[illegible]

Box Scores

NEW YORK

	Mon.	Fri.
Issues	1445	1441
Advances	355	432
Declines	860	747
Unchanged	230	262
New highs	38	83
New lows	20	15

TORONTO

	Mon.	Fri.
Issues	662	680
Advances	174	226
Declines	297	211
Unchanged	231	243
New highs	33	40
New lows	18	21

DEAL IN GLASS

Consumers Glass Company has bought the Iroquois Glass division of Sogemines Ltd. for a cash payment of $5,000,000, and the balance in secured debentures.

WESTCOAST EARNINGS

Westcoast Transmission net earnings for the nine months ended Dec. 31, 1966 were $3,101,080 compared with $691,881 in the corresponding period of 1965.

Unlisted Stocks

TORONTO

	Bid	Asked
[illegible]		

Stock quotations apart from Canadian Press Toronto trading are supplied by Richardson Securities, Hagar Investments Ltd., Pitfield Mackay Ross & Co. Ltd., Canadian Investment Dealers' Association, A. E. Ames & Co. and Pemberton Securities.

CASH for **Mortgages and Agreements**

If you have sold your home with a down payment and are carrying the balance on an agreement-for-sale, a 1st Mortgage or a 2nd Mortgage with monthly payments, and you would now like to receive your balance in cash, phone 385-6741 or Eves. 383-5884 and ask for J. D. SMITH. Immediate cash available for you.

NORTHWESTERN SECURITIES OF VICTORIA LTD.

CENTURY INN On Centennial Square

PERSIAN ROOM "Express" Luncheon Daily, 11:30 - 2:00

$1.25

Complete, including dessert and beverage.

Use Our Free Magic Carpet Parking Service

BURGLARY

Insurance Is Our Business, Not A Sideline

HARBORD INSURANCE LTD.

ASSISTANT SECRETARY TREASURER

Ambitious man with at least two years' training or appropriate experience in accounting and business administration required to become office manager of expanding school system. Salary, $500 per month or more, depending upon qualifications and experience. Address applications to the undersigned not later than April 12:

Mr. G. M. A. Rooke, Secretary-Treasurer, School District No. 66, Box 10, Lake Cowichan, B.C.

HAVING AN AFFAIR? ? THAT'S YOUR AFFAIR! !

SELLING YOUR HOME? ? THAT'S MY AFFAIR! !

I'm looking for saleable properties in any area or in any price range. For prompt, efficient selling service, I'm available 24 hours a day. Guaranteed advertising and plenty of hustle. Dial 385-6741 anytime. Ask for JOHN MOLYARD.

NORTHWESTERN SECURITIES LTD. (Branch Office) 3200 Quadra at Tolmie "DRIVE-IN SERVICE"

Assistant Chief Steam Engineer

Required immediately for our 550-ton per day Kraft pulp mill situated on the West Shore of Howe Sound, 40 miles from Vancouver. Applicants must have a B.C. 1st class Steam Ticket and should have Recovery Boiler experience. Previous experience desirable. Rental accommodations available at Woodfibre. This position offers excellent salary and fringe benefits.

Reply to:

RAYONIER CANADA (B.C.) LIMITED WOODFIBRE, B.C.

WATERFRONT

Large, beautifully-treed, waterfront lot, approximately 450x160 feet; by the Saanichton Bay. The whole panel for $33,500, or divide in two for $17,500 each lot.

CUTE BUNGALOW

Close to St. Charles Street. Choice 4-room, cosy bungalow; no steps; Oil-O-Matic furnace; bus stop 100 yards; shops close by; seaside only five minutes' walk. Net taxes $130.87.

REDUCED TO $12,900

ARTHUR E. HAYNES (1966) LTD.

730 FORT STREET PHONE 386-3271

After Hours: Peter Brown, 658-8168

APRIL REPORT TO INVESTORS

FEATURES

SOUTHAM PRESS LIMITED

This well-managed Canadian company is one of the industry leaders in newspapers and communications.

The arrival of the post-war "baby crop" at the age of family formation is stimulating consumer industries and leading to rising advertising expenditures and newspaper circulation.

In the years since 1961, in a period of major acquisitions and high start-up costs—Southam's fully-consolidated earnings have risen by 6.7% per year. We believe that the Company can make great progress from its present position and suggest that investors should purchase the common shares for value, growth and increasing income.

Please write or telephone for a copy.

MIDLAND-OSLER SECURITIES LIMITED

Members of all Stock Exchanges in Canada

602-660 Fort Street, Victoria

Telephone: 388-4404

Offices in principal cities in Canada and in New York

Business Report

MB's '66 Results Held Satisfactory

By HARRY YOUNG,
Business Editor

J. V. Clyne, MacMillan Bloedel chairman, told shareholders in the annual report mailed this week he was "moderately satisfied" with the 1966 results, and was looking for more of the same in 1967.

All the company products except kraft pulp and shingles sold in record volume, and most prices were well maintained.

The year had been one of labor difficulties culminating with a government settlement which recommended wage and salary increases which would cost the industry $20,000,000 in the first year and another $20,000,000 in the second.

WAGE BILL UP

MacMillan's own wages bill in 1966 was almost $117,000,000 — a new record, and up from $101,000,000 in 1965, the number of persons employed by the company rose from 14,930 to 15,959.

Future earnings will be affected by completion of the many new capital construction programs, Mr. Clyne said.

The new $104,000,000 Powell River expansion was ahead of schedule with the new newsprint mill to be in operation by June and the new kraft mill by the end of 1967.

PROGRESS

The linerboard pulp mill in Alabama in which MB owns 60 per cent would be ready by the end of 1968.

A coated-paper mill in Belgium was scheduled for production in mid-1968.

A fine paper mill in southern Spain is to be ready by early 1969.

A new corrugated container mill is operating satisfactorily in Britain and another is to be built in northern England.

BENEFITS LATER

The new 28-storey headquarters building in Vancouver would be ready in late 1968.

Mr. Clyne said the company was concentrating its efforts on completion of these major projects, but the benefits from them would only be partially reflected in the 1967 results.

Mr. Clyne said working capital had been increased from $51,640,381 to $90,058,112 through the sale of bonds and debentures while $11,701,000 had been spent on projects aimed at pollution abatement.

The company was employing all the latest techniques and equipment in tackling this problem, said the chairman.

★ ★ ★

OFFER FOR SHARES

Brazilian Traction Light and Power is planning to become a major shareholder in the Canadian brewing firm of John Labatt Ltd.

It has offered to pick up about 1,000,000 of the 1,700,000 shares which have been held since 1964 by the Schlitz Brewing Company of California.

The price of $21 a share is $2 lower than the $23 paid by Schlitz in 1964.

The U.S. Justice Department ordered Schlitz to divest itself of its Labatt holding because the move would restrict competition in the California market, where both companies compete for the business.

Brazilian Traction appears to be using Labatt as an alternative investment to its former telephone operations in Brazil which were recently acquired by the Brazilian government for $96,000,000, of which $10,000,000 was in cash.

Other purchasers of Schlitz's Labatt shares are Investors Mutual of Canada and Jonlab Investments, a subsidiary of Labatt.

SULPHUR FOUND

Elemental suphur has been reported found by two Vancouver companies in the Pine Point area.

Quatsino Copper-Gold and New Privateer found the elemental sulphur in two deep holes drilled on their joint property. Company officials say the find was unexpected and the conomic sugnificance is being examined.

Quatsino also reports that its Empire Development mill on Northern Vancouver Island, destroyed by fire last year has been rebuilt and iron ore is again being shipped to Japan.

Cominco owns 60 per cent of Empire Development, and 40 per cent is owned by Quatsino.

★ ★ ★

CEMENT IN DEMAND

Ocean Cement and Supplies Ltd., helped along by the Columbia River dams, recorded higher sales and bigger profits in 1966.

Net earnings were $2,158,663 ($2.10) compared with $1,967,113 ($1.91) in the previous year.

William F. Foster, president, said cement and transportation facilities were operating at effective capacity for most of 1966 to supply the Arrow Dam project on the Columbia River.

★ ★ ★

SEPARATION THEME

Murray Pezim and Earl A. Glick have parted company in yet another mining venture in which they were once associates.

Glick's resignation as vice-president and director of Galazy Copper Ltd., of which Pezim is president, was accepted at a meeting of the board Friday. He is replaced by Richard S. Lennie of Vancouver.

★ ★ ★

PRICES INCREASED

Goodyear Tire and Rubber Co. of Canada Ltd. announced from Bowmanville, Ont., that it would increase its industrial rubber product lines between 3 and 6 per cent effective April 26. Tires are not affected.

New Chairman

New chairman of Lions International district which includes southern Vancouver Island and northern Olympia Peninsula is Austin L. Craven, 1636 Richardson. He is a past president of Esquimalt Lions Club.

Bralorne Shareholders

Mine Control Flayed

MONTREAL (CP) — A five-man group called the Shareholders Committee for Better Management of Bralorne Pioneer Mines Ltd. is making a bid to oust the present management of the Vancouver-based company.

In a two-page letter to shareholders, released here Monday, the committee said:

"Having become disenchanted with the performance of the present management of our company, a group of shareholders has decided the time has come to put an end to the accelerating erosion of our company's financial position and by replacing the present management to work towards the restoration of our company's stature.

"Out of this would come a return of our equity value and, within the shortest possible time, a resumption of dividends."

The letter is signed by James Doherty who lists himself as a director of Becmet Foundries Ltd. of Montreal; Lloyd Elford, president, International Data Processing Institute Mtl. Ltd. and president of Standard Engineering Ltd. of Toronto.

The letter says it is "incomprehensible" that a company with such large capital resources "should deteriorate so rapidly."

It says Bralorne's capital assets declined to $1,900,000 at the end of 1965 from $4,300,000 on Dec. 31, 1964, and that the market value of the company's shares has dropped to a low of $1.50 from a high of $6.45 in 1963.

STORE FOR RENT
700 Block Fort St.
Available 1st of May
Approx. 850 sq. ft.
A. E. HAYNES (1966) Ltd.
739 FORT STREET

STIMULATES BUYING
NEWSPAPER ADVERTISING

MOVING?
RENT A TRUCK
LOWEST RATES
5/5 BUDGET. RENT-A-CAR SYSTEM
Call 388-5525

LOTS FOR SALE
(LANGFORD)
Near schools, shopping centre and Island Highway. Light and water laid on. Approx. 80x130, 10 min. from town.
$1000 or Discount for Cash
By Owner, 385-7797.

Superintendent of Laboratory Services
Food and Drug Directorate
TORONTO
UP TO $12,600

A challenging opportunity exists for an individual with initiative and determination, with a knack for organization and supervision, and the ability to make decisions.

This position requires a university graduate in Chemistry, Chemical Engineering, Bacteriology or Biology with extensive experience in the active management of analytical laboratories, preferably in the food and/or drug field. The successful candidate will head up an ever-expanding laboratory with responsibilities which include the planning and execution of food, drug, vitamin, pesticides and microbiological programs, and have the opportunity to develop human and material resources to meet program goals and objectives.

Apply IMMEDIATELY to the Bio-Physical Sciences Program, Public Service Commission of Canada, Ottawa 4, quoting file reference 67-150G.

New Office Building
NEAR
COURT HOUSE
New Prestige Ground Floor Accommodation
Ideal for
• NATIONAL CORPORATIONS • LAWYERS
• CHARTERED ACCOUNTANTS • BANKS
• ENGINEERS • DOCTORS • DENTISTS
• REAL ESTATE • INSURANCE, Etc.
PARKING
Will Design To Suit Your Needs
Reasonable Rent — Leases
Replies Confidential
For further information, write or call:
McADAMS INVESTMENTS
383-4124 816 Blanshard St.

COMPUTER TRAINING
ENROLL NOW
APRIL CLASSES
COMPUTER PROGRAMMING
Telephone
385-2712
ADVANCED COMPUTER DYNAMICS SCHOOL
926 Douglas Street
VICTORIA, B.C.

LUXURY at PRICE
CHRYSLER for 1967

STEP UP
TO THE WONDERFUL WORLD OF
CHRYSLER TODAY
Step up into the wonderful world of Chrysler today—it's easier than you think. This is an automobile of superb design and quality. Chrysler is a prestige automobile with no junior editions. Canada's largest selling luxury car.

EXAMPLE:
Chrysler "Newport" 4-dr. sedan, fully equipped including power brakes, power steering, 3-speed water-cooled automatic transmission, custom push-button all-transistor radio, wheel discs, 383 cu. in. V8 engine, carpeting, safety package. YOURS FOR ONLY (COMPLETE) $4498

NATIONAL
MOTORS LTD.
819 YATES STREET - 384-8174
Your CHRYSLER - DODGE
DART - CORONET CENTER
"For Over Half a Century the Most Trusted Name in the Automobile Industry"

Have you registered for "Operation Export 1967"?

Do it today! Sixty-six senior Canadian Government Trade Commissioners from Trade and Commerce offices throughout the world will soon visit Vancouver.

You can talk to them personally about your ESP*—*Export Sales Potential.

You can arrange individual private meetings whether you are now exporting or just interested in exploring the export possibilities for your product or service.

If you have a specific foreign market in mind, we'll reserve an interview with the Trade Commissioner from that particular territory. If you think your product or service has *Export Sales Potential, but aren't exactly sure where, we'll look into it and arrange suitable interviews for you. **But be sure to register right away. The available interview times are rapidly being taken up.**

INTERVIEWS—These will take place between 9 a.m. and 6 p.m. each workday. You may arrange as many interviews as you wish. The only restriction is one-half hour per Trade Commissioner. All interviews will be private.

HOW TO REGISTER—Interview forms may be obtained from your Provincial Government trade department, your trade association, Board of Trade, Chamber of Commerce, the nearest Regional Office of the Department of Trade and Commerce, or direct from: Director, Operation Export 1967, Department of Trade and Commerce, Wellington Street, Ottawa.

Complete and mail the form to Director, Operation Export 1967, Department of Trade and Commerce, Wellington Street, Ottawa. You will be advised by mail of the date, time, place and the name of the Trade Commissioner who will meet with you.

NO CHARGE—There is no registration fee or charge for interviewing. (Any travel or living expense a businessman incurs must be borne by him.)

HAVE YOU GOT ESP*? *Export Sales Potential? Don't miss this extraordinary opportunity to develop it into *Export Selling Power by discussing your prospects with men who can give you first hand information and advice on specific foreign markets. If you have ESP*, the Trade Commissioner and our Trade and Commerce Export Experts in Canada will follow through and help you in a host of ways to capitalize on it.

REGISTER NOW FOR "OPERATION EXPORT 1967"

Department of Trade and Commerce
Government of Canada, Ottawa

April 25-28, Hotel Vancouver, Vancouver

Massive Assault on Four Fronts

Music Festival Opens 10-Day Campaign

By BERT BINNY

The 1967 Greater Victoria Music Festival rolled into action yesterday, all prepared for a 10-day campaign with the performing arts.

A massive assault, on no less than four fronts, was launched in the morning and there were three further phases in the afternoon. In the evening operations were limited to a single though substantial advance in one direction only.

But the evening session, devoted to competition among senior school bands and orchestras, packed in a good house at Fellowship Hall on Balmoral Street.

HIGHEST MARK

Not only that, it produced the highest mark of the day, as 95 awarded to the Greater Victoria Schools junior orchestra. The orchestra was highly praised by adjudicator Barton Frank who pronounced it one of the best he had ever heard in its class.

Four senior school bands competed before adjudicator Robert Miller and with very satisfactory results.

The highest possible grading of Superior went to both Oak Bay and Mount View. Mount Douglas and Victoria were bracketed in the Good category.

EARLY CLASSES

The first activities of the morning involved classes in dancing at Central junior secondary school, in school string ensembles at Fellowship Hall, in woodwinds at Sir James Douglas elementary school and, finally, in centennial wind instrument solos at First United Church Assembly Hall.

In junior wind instrument, adjudicator William Cole declared the tie for top honors. Donna Zapf and Donald Mayer, the first two contestants to appear, each scored 89 points.

In senior wind instruments both Corinne Dunn and Ian Franklin were awarded 94 points.

AT IT AGAIN

Miss Zapf and Don Mayer, having garnered first places at the assembly hall, scuttled to Sir James Douglas school to reap 93 points from adjudicator Robert Miller as 50 per cent of the Mount View secondary school clarinet quartet along with Joan Lamb and Lorraine Johnston.

While the string players, mostly in the form of ensembles, were having their innings, it was a soloist, John Rigby, who secured the highest mark, an 88 in the junior (under 16) solo.

'EXCELLENT'

The Greater Victoria Schools Junior String Ensemble, directed by Thomas Tucker, was awarded an 87 and a string group from Doncaster elementary 86.

Strings adjudicator Barton Frank, noted an "excellent standard" throughout.

The junior schools' ensemble was scheduled to perform at 3 p.m. Somehow their turn came at 2:35.

With the full consent of Mr. Frank but minus their pianist and violist, they started out. The pianist arrived about halfway through and joined the performance. The violist never did make it in time to play but did hear the adjudication.

The ensemble still came up with an 87.

JUNIOR HIGH BANDS

Five junior secondary bands competed at Fellowship Hall in the afternoon.

Marks are not given in these classes but there are five grades proceeding from superior at the top to poor at the bottom.

Oak Bay and Colquitz achieved the superior grade: nobody was poor.

At Central junior eight dance classes, involving 22 entries, were adjudicated by Miss Shirley Nalevykin during the day.

GOOD MARKS

In the morning Tolmie School's Grade 1, Division 13, was awarded 91 for Chimes of Dunkirk and Oaklands, Division 25, had 88 in the same class.

There were two further 88's in the afternoon: Cloverdale Grade 3 and St. Patrick's School's Grade 5.

Dance classes continue today at Central.

String classes, mostly solos, are at Fellowship Hall, while brasses and woodwinds perform at Sir James Douglas school.

Centennial Band Competition at Central is the only evening program.

* * *

Complete Results

School String Ensembles:

Class 185. String Group—Elementary school (1st year): 1. Uplands School, 170/200.

Class 186. String Group—Elementary school (2nd and 3rd year): 1. Doncaster school, 86. 2. Lampson Street, 80.

Class 188. Orchestra—Junior secondary school: 1. Lansdowne Junior secondary school, 80.

Class 190a. Elementary orchestra—Open: 1. Greater Victoria Elementary schools' orchestra, 92.

Centennial Class 11. String solo—Junior (16 years and under): 1. John Rigby 85 and 88.

Class 192. String ensemble—Junior secondary school: 1. Lansdowne, 84.

Class 194. Small instrumental group: Rod Booth and Geoff Craig, 85.

Class 194. Junior string ensemble—Open: 1. Greater Victoria schools' junior string ensemble, 87.

Dance Classes:

Class 268. Grade 2 Singing Game or Folk Dance: 1. Uplands (Div. 8 and 9), 83. 2. Victoria West (Division 12 and 13), 85. 3. Margaret Jenkins, 84.

Class 267. Grade 1 Singing Game: 1. Tolmie (Div. 20), 91. 2. Oaklands (Div. 23), 88. 3. Victoria West (Div. 16), 85.

Class 269. Creative Rhythm, Grades 1 and 2: 1. Willows, 86. 2. Gordon Head, 84.

Class 272. Creative Dance, Grades 3 and 4: 1. Oaklands (Div 19), 80.

Class 270. Grade 3 Folk Dance or Singing Game: 1. Cloverdale, 88. 2. George Jay, 87. 3. Victoria West, 85.

Class 271. Grade 4 Folk Dance: 1. Victoria West (Div. 5), 88. 2. Strawberry Vale, 84. 3. Glanford, 83.

Class 273 Grade 5 Folk Dance: 1. St. Patrick's School, 88. 2. Strawberry Vale, 86.

Class 274. Grade 6 Folk Dance (More than one division): 1. Glanford, 88. 2. Victoria West (Div. 8 and 6), 84.

Woodwinds:

Class 203. Clarinet duet: 1. Joan Lamb and Susan Stancombe, 86.

Class 208. Trombone duet: 1. Ian Fetterley and Rick Caswell, 87. 2. Bill Sample and Dean Josephson, 77.

Class 209. Clarinet quartet: 1. Mount View clarinet quartet, 93. 2. Colquitz junior secondary, 78. 3. Gordon Head junior secondary, 76.

Class 210. Flute quartet: 1. Gordon Head junior secondary, 80.

Class 211. Woodwind quintet: 1. Colquitz junior secondary, 85.

Centennial Wind Instrument Solos:

Class 13. Wind instrument (Junior): 1. Donna Zapf and Don Mayer, 89. 2. Denis Johnston, 88. 3. Alan Denike and Ian Fetterley, 84.

Class 12. Senior wind instrument: 1. Ian Franklin and Corinne Dunn, 94. 2. James Gayter, 87. 3. Glen Thompson, 84.

Bands.

Class 200. Junior secondary bands: Oak Bay and Colquitz, Superior. Gordon Head, Excellent. S. J. Willis and Lansdowne, Good.

INGROWN NAIL

Relieve nagging pain *quickly* with liquid OUTGRO. After a few applications, OUTGRO toughens tender skin and pushes the nail up for safe, easy cutting.

—Robin Clarke

Adjudicator Cole, Donna Zapf, alto clarinet.

Safe, Truck Found

A safe stolen from Economy Steam Laundry, 607 John, Friday night was found abandoned next to a stolen truck in bush off Thetis Lake Road Sunday.

The safe, empty when stolen, had been pried open. The truck belonged to Oliver Equipment Service and Supply, 616 Hillside.

Thieves stole $31.90 from the cash register at General Business School, 609 Broughton, in a weekend break-in. The main door to the school was forced, detectives said.

"I never believed my false teeth could fit so perfectly. Now they do, thanks to CUSHION GRIP*." Dental discovery welcomed by thousands of false teeth wearers, who now talk, laugh out loud, eat anything they want with perfect confidence. CUSHION GRIP is unique pliable plastic that comes in a tube. Restores natural suction, holds teeth firmly, stiffens yet never hardens. One application last 6 weeks or longer even with nightly cleaning. Tasteless, odorless, no mixing or measuring. Order CUSHION GRIP from your druggist today. For trial supply, send 25¢ and your name and address to: Pharmaco (Canada) Ltd., Pointe Claire, Que. Offer open to residents of Canada only. *Reg. T.M.

Newspaper Advertising Is a Selling Force for ANY BUSINESS!

Join Your Sister City Palm Springs In a Salute to Canada

Desert Circus Week April 21 - 30

Be in sunny California the last week in April when Victoria's sister city of Palm Springs pays tribute to Canada.

Highlight of this year's Desert Circus Week is the Palm Springs Aerial Tramway's International Hot Air Balloon Race on Saturday, April 22. Throughout the week there will be a wide variety of events including a carnival fiesta, a western roundup brunch, an international polo match with the Canadian team, the mayor's cocktail party, a kangaroo court, the famous hat parade luncheon, a world motion picture premiere, a shotgun golf tournament, the Desert Circus parade, a big top ball, a hangover brunch and a pet parade.

Throughout Desert Circus Week, all Palm Springs business establishments will give **full face value to Canadian dollars.**

For additional information, call your travel agency or Western Airlines.

Call ZENITH numbers to

shop by long distance

without paying a cent

People often ask us what a ZENITH number is.

ZENITH numbers are listed in your directory by progressive business firms located outside your free-calling area. A ZENITH number means that the firm automatically accepts your long distance call and pays the charge — not you.

You can't dial a ZENITH number.

You simply dial "O" and give the Operator the ZENITH number of the firm you are calling. They may be located in any B.C. city, or other Canadian and U.S. points.

You'll be connected within seconds, with no questions asked, and treated like a red-carpet guest.

That's what you are to an out-of-town firm that lists a ZENITH number in your directory. They are happy to pay for the privilege of hearing from you. They would like your business and are out to please you.

All of which means that a firm with a ZENITH number is usually a mighty good firm to do business with.

B.C. TEL

BRITISH COLUMBIA TELEPHONE COMPANY

WORLDWIDE TELEPHONE CONNECTIONS • INTERNATIONAL TWX AND TELETYPE SERVICE • RADIOTELEPHONES
CLOSED CIRCUIT TV • INTERCOM AND PAGING SYSTEMS • ELECTROWRITERS • DATAPHONES • ANSWERING AND ALARM UNITS
OVER 300 OTHER COMMUNICATION AIDS FOR MODERN HOMES AND BUSINESS

M28-3-Z

Garth McKee got locked out of the house today.

Then he really started something.

Mrs. McKee told him not to come back until he'd made sure the kids would be able to go to university. So he came right down to Canada Trust and started something with one of our tellers.

A Canada Trust Target Savings Plan.

Our teller showed Garth just how easy Target Saving can be. With the help of Canada Trust. She told him about Canada Trust higher interest too. One third more than the McKees have been getting. (And interest is calculated every month on Target Savings so they'll grow fast.) Then she gave him his Target Savings Plan book that keeps track of his savings, reminds him about deposits, and tells him when he's reached his target.

The welcome mat was really out for Garth when he got back home.

If you're after more education for your children, aiming for a house or extra retirement income, a vacation or emergency nest egg, come to Canada Trust. We'll help you get on target.

Start something with a Target Savings Plan.

CANADA TRUST
HURON & ERIE

Start your Target Savings Plan here...open longer for your convenience

View at Broad, Victoria, B.C. — Phone 382-8111
Hours: Monday - Thursday, 8:30 a.m. - 5:00 p.m.
Friday (Continuous), 8:30 a.m. - 6:00 p.m.

Incorporated under Federal charter. Over 100 years of growth with security. Over one billion dollars in assets under administration.

'Stop Procrastinating On Unification Bill'

OTTAWA (CP) — Grant Deachman (L — Vancouver Quadra) said in the Commons Monday it is time to stop procrastinating and pass the armed forces unification bill.

The chairman of the Commons defence committee said everything that can be said on the issue has been said 10 times over.

He accused the Conversatives of perpetuating a "sham and shibboleth" that under unification infantrymen would be put in ships and planes.

"Cut out this ridiculous debate," Mr. Deachman said.

SIXTH SITTING

The Commons was debating the bill for the sixth sitting day in a row and no quick end appeared in sight. The House is at the clause-by-clause stage of the legislation but none of the 65 clauses has yet been passed.

Donald MacInnis (PC—Cape Breton South) said Mr. Deachman had made a sham of the defence committee.

He said Liberal MPs have become part of Defence Minister Hellyer's "propaganda machine." With only one exception, each Liberal participating in the debate had read a prepared text.

SOME TAMPERING

Mr. MacInnis also said there was some tampering with the evidence taken by the committee.

"Prove it," some Liberals called.

Mr. MacInnis asked that Mr. Hellyer produce the tape recordings of the committee. H. W. Herridge (NDP—Kootenas West), a veteran of the First World War, reiterated that his party supports unification, but only if Canada at the same time begins withdrawal of its NATO forces in Europe.

NOT HAY

George Chatterton (PC—Esquimalt-Saanich) said Mr. Hellyer had said on television that what dismissed Rear Admiral William Landymore was pitching on his Nova Scotia farm wasn't hay.

Mr. Hellyer said he had tried to insert a bit of humor into the issue.

Mr. Chatterton said this was the "grossest perversion of humor."

Mr. Deachman said senior officers had retired because they did not believe Mr. Hellyer should reform headquarters.

He said the Conservatives have the same attitude but that the public will not believe their "phoney words."

Customs and traditions of the regiments would be maintained.

The most radical thing that would happen to servicemen was that in due course they would get a new suit.

Gordon Aiken (PC — Parry Sound-Muskoka) said unification will have a poor effect on morale in the services and urged Mr. Hellyer to reconsider the government's position.

RUNNING AHEAD

He said the unification legislation runs ahead of public opinion and there is confusion about its full implications.

Mr. Aiken said unification would turn Canada's armed services into an indistinguishable grey mass without traditions.

He warned the minister that intransigence has meant the downfall of many politicians and suggested he "back off a bit" on unification.

Richard Bell (PC—Carleton) said the armed forces are being used as a pawn in the struggle for the Liberal leadership and that Prime Minister Pearson should put a stop to this at once.

The former immigration minister, said he is not advocating an election but it would do no harm if a clause were inserted in the bill that it would be proclaimed law 90 or 120 days after the next election.

Mr. Bell said Mr. Hellyer has conducted the most ruthless purge since Stalin's purge of the Red Army.

Deachman

Map Case To Jury

OTTAWA (CP) — The case of Bower Featherstone was expected to go to the jury today after five days of testimony by 23 Crown witnesses. The government pressman, 28, faces up to 28 years imprisonment if he is convicted of two rare charges under the Official Secrets Act—obtaining and retaining two copies of a confidential navy chart that might be useful to Soviet submarines.

Union Giants In Big Clash

OTTAWA (Special) — The Canadian Labor Congress Monday launched a massive blitz at every MP and senator to counter the attacks of the Quebec-based Canadian Federation of National Trade Unions (CNTU) into its jurisdiction.

The CNTU has been lobbying Quebec members to help it organize workers in vital federal industries on a regional, or provincial level.

The CLC president Claude Jodoin said Monday such organization "would destroy national labor unity and threaten national unity."

REGIONAL PLAY

"The CNTU is playing on regional and language differences to extend its power. The results could be ridiculous and disastrous," he warned in an interview.

Last week every MP was sent a letter saying a team from the CLC would visit him. Today the teams are swarming through the corridors of Parliament Hill in a massive, concentrated lobby.

UNION BATTLE

The union battle could have tremendous significance for the hundreds of thousands of Canadian workers in fields such as air travel, railways, and a score of federal corporations.

Most of these workers are affiliated with the CLC and their contracts are negotiated on a national basis.

Ten Study PO

WASHINGTON (AP) — President Johnson has created a 10-man commission to study a possible reorganization of the U.S. postal service, including a suggestion that it be turned over to a government corporation.

Halibut May Get Break

VANCOUVER (CP) — Owners of 60 halibut boats voted during the weekend to keep their boats in port when the season opens May 9 if a strike by 150 trawler crewmen remains unresolved.

The decision by the owners would keep 110 boats at their moorings and would idle a total of 500 fishermen.

Behind Our Name Stands 54 Years of Service

To be able to rely upon a firm whose service is founded upon long experience and consequent understanding brings infinite peace of mind. It assures that every detail will be remembered, every burden spared those in grief.

Thomson and Irving

FUNERAL DIRECTORS

1625 Quadra Street Phone 384-2612

* * *

Chatterton Prods Groos

Victoria MP David Groos was challenged in the House of Commons Monday to give his views on unification of the armed forces, now that he is no longer chairman of the defence committee.

The matter was raised by George Chatterton, Progressive Conservative MP for Esquimalt-Saanich, in connection with a letter allegedly sent by Mr. Groos to a retired RCN officer in Victoria on Oct. 20, 1966.

Mr. Chatterton told the Colonist Mr. Groos' letter stated in part that "complete unification is of course not practical nor is it contemplated."

The Tory MP said he told the House that since Mr. Groos was no longer chairman of the defence committee, he should be free to give his views on unification and his reasons for supporting the bill.

Mr. Groos, who was not in the House at the time, said in a speech in the Commons on Jan. 31 that he felt he should remain neutral on the subject of unification, because of his position on the committee.

Mallard Project Costly, Complex

WASHINGTON (AP) — Defence Secretary Robert S. McNamara announced Monday the United States, Canada and Australia are working together to develop a common battlefield communications system for the mid-1970s.

Broad outlines of the system have been laid out in the last two years under what is known as tre Mallard Project.

Current plans are to seek competitive system design studies from U.S. industry in the initial development phase of the program.

After about five to seven years of research and development, plans are to proceed with production of equipment for the Mallard system and have the field armies of the three countries linked up between 1975 and 1977.

Project Mallard will be a vastly expensive effort, costing between $500,000,000 and $1,000,000,000 over the next few years.

START MAKING IT A

TRADITION.

Now. A famous Canadian Tradition is yours to discover. This is rye at its light, mellow best. A rye with character, yet superbly smooth taste. Discerning Canadians have enjoyed Tradition for years. Isn't this *your* year to make it a Tradition?

Now in B.C.!

CANADIAN SCHENLEY DISTILLERIES LTD.

This advertisement is not published or displayed by the liquor control board or by the government of British Columbia.

Yes, it's true.

Now a bank will pay you one-third more interest.

Which bank?

Bank of Montreal.

4% **True Savings Account starting May 1.**

4% from date of deposit.

4% on minimum monthly balance.

4% with cash withdrawals and free transfers for chequing.

Ask about a 4% True Savings Account at your nearest branch.

Bank of Montreal

Canada's First Bank

CANADA'S FIRST BANK 1817 1967 150TH ANNIVERSARY

Champions All

Top skiers from a record entry in the Crown Zellerbach Vancouver Island skiing championships at Green Mountain, Sunday, were (l to r) Jane Lucas of Courtenay, Don Elder of Duncan, and the brother and sister team of Neil and Laura Schultz from Courtenay. Miss Lucas, junior champion last year took the senior women's honors over Robin Twamley of Victoria; Elder finished ahead of Bill Humenick from Mt. Whistler, Neil finished ahead of Victoria's Jan Olsen in the junior men's event and Laura won the junior women's over her sister Carol.

Toronto's Win Proves Costly As Armstrong Hits Sidelines

TORONTO — Toronto Maple Leafs will be without George Armstrong for tonight's third game of their Stanley Cup semi-final against Chicago Black Hawks and may have to play the fourth game, scheduled here Thursday, without their veteran captain.

Armstrong was injured in Sunday's 3-1 win over the Hawks when he received a crushing body-check from Bobby Hull during second-period play.

EVEN PUNCH FELT IT

Armstrong was coming up the ice with his head down trying to get the puck under control with his feet when he was belted by Hull.

"It was one of the hardest checks I've ever seen," said Toronto-coach Punch Imlach.

Armstrong hit the ice on his right knee after taking a somersault and didn't return to action.

Always at his best when it counts the most, Armstrong set up what was to be the winning goal while on the ice as a penalty-killer and later scored the insurance goal to effectively stifle an attempted Chicago comeback.

Perhaps benefitting from the heavy Chicago ice, the Leafs turned in an almost letter-perfect defensive game on Sunday.

Led by Dave Keon, their forwards bottled the Hawks up with brilliant forechecking and came back steadily to help out a solid defence which was featured by the sound goalkeeping of Terry Sawchuk.

Sawchuk, who lost his shutout bid midway through the third period, was credited with the key play of the game when he robbed Eric Nesterenko of a "cinch" goal in the first period with the Leafs leading by 1-0.

"He was absolutely great on that one," Chicago-coach Billy Reay said. "If we had scored that goal it would have made all the difference in the world."

Reay could have been right but the Leafs were in charge all the way but for about 10 minutes of the third period, when the Hawks came on with a dangerous-looking rally which produced a goal by Stan Mikita.

Pete Stemkowski, whose, late-season improvement was a big factor for the Leafs, opened the scoring in the first period with a well-executed goal.

Bob Pulford started the play and Jim Pappin made a perfect cross-goal pass which left Stemkowski with nothing to do but shovel the puck into the open side.

Armstrong gave Keon the break for the second Toronto goal late in the opening period.

The Toronto captain, out helping kill off a penalty to Stemkowski, tipped the puck past Hull at the left point, then blocked Hull out as the speedy Keon swooped on the puck at mid-ice and broke in on Dennis DeJordy.

MADE NO MISTAKE

Pat Stapleton was in hot pursuit but Keon slid to his left and made no mistake with his shot.

Frank Mahovlich started the play for Leafs' third goal, in the second period, with Keon feeding Armstrong a perfect pass. A quick shot left DeJordy helpless.

LINEUPS

Toronto: Goal — Sawchuk, Gamble. Defence — Baun, Pronovost, Hillman, Horton, Stanley. Forwards—Keon, Mahovlich, Armstrong, Kelly, Ellis, Jeffrey, Stemkowski, Pulford, Pappin, Walton, Shack, Conacher.

Chicago: Goal—DeJordy, Hall. Defence—Pilote, Jarrett, Stapleton, Van Impe, Smith. Forwards—Mohns, Stanfield, Wharram, Mikita, B. Hull, Esposito, Maki, D. Hull, Nesterenko, Hay, Hodge, Angotti.

Referee — Buffey. Linesmen — Shetler, Armstrong.

TORONTO 3, CHICAGO 1

FIRST PERIOD

1. Toronto, Stemkowski (1) (Pulford, Pappin), 8:07.
2. Toronto, Keon (1) (Armstrong), 15:33.

Penalties: Horton 14:54, Stemkowski 17:58.

SECOND PERIOD

3. Toronto, Armstrong (1) (Keon, Mahovlich), 8:24.

Penalty: [illegible] 7:58.

THIRD PERIOD

4. Chicago, Mikita (2) (Mohns), 8:48.

Penalty: Pilote 18:48.

Shots on goal by:

Toronto	8	8	9—25
Chicago	20	12	13—34

Attendance: [illegible].

Clark Races To Victory

BARCELONA, Spain (AP) — Jim Clark of Scotland took the lead at the start and sped to victory Sunday in Barcelona's Grand Prix Formula Two auto race.

Clark, driving a Lotus, quickly took a two-second lead over Jochen Rindt of Austria, maintained his pace and finished the 60-lap, 141-mile race in one hour, 35 minutes, 58.7 seconds.

Rindt was second and Dennis Hulme of New Zealand third, both driving Repco-Brabhams.

Hard-Trying Luckies Squeak by O'Keefes

By KEVAN HULL

VANCOUVER — North Shore Luckies' inside - forward Bob Cain may not be around if Victoria O'Keefes meet Luckies in the Pacific Coast Soccer League Top Star playoffs, but O'Keefes know he was at Callister Park on Sunday.

Cain, who must report to Toronto by May 1, followed up a play at the 14-minute mark of the second half to give North Shore a 1-0 victory and a playoff spot.

Norm Forshaw, outstanding performer for Luckies before leaving with an injury late in match, started the play which gave the hustling Luckies a well earned win.

FOULED SHUTOUT

Forshaw's pass caught pesky Don Hunter going the wrong way but Hunter somehow managed to tip the ball with the outside of his foot and Cain raced through to rob O'Keefes Barry Sadler of a much deserved shutout.

It was a frustrating day for the league champion O'Keefes. The photographer didn't show up for the pre-game presentation of the Robert MacDonald Trophy for finishing first.

It was an omen that Victoria was in for a rough day.

North Shore continually beat O'Keefes to the ball and but for some poor finishing on their part and some brilliant defending by Sadler and fullbacks Dave Stothard and Don McIntosh, could well have added at least three more goals.

	GP	W	L	D	F	A	Pts.
VICTORIA	21	15	2	4	43	16	34
Columbus	21	14	3	4	47	15	32
Firefighters	21	10	9	2	25	23	22
North Shore	21	9	8	4	20	25	22
UBC	21	9	10	2	[illegible]	[illegible]	20
New West'r	21	7	12	2	28	34	16
Burnaby	20	6	11	3	27	41	15
St. Andrew's	20	2	17	1	20	60	5

Sadler needed his shutout to tie Columbus' Peter Ahrend who finished the season with 10. He tried hard, coming up with tremendous saves off drives by Forshaw and Hunter, but Luckies weren't to be denied.

Victoria lacked cohesion throughout the match and when O'Keefes did manage to penetrate on a few occasions, North Shore goalkeeper Gerry Macey came up with the save.

NEEDED WIN

O'Keefe's best chances came on two successive lobs from Bert Soutar and Joe Alexis which Macey punched clear from the waiting Peter Brett and a ticketed sinker which would have given Jim Menzies a tie for the goal-scoring championship with Sergio Zanatta of Columbus with 13.

Macey leaped high to graze just enough of the ball to boost it over the bar.

North Shore needed the win to avoid a match with UBC Thunderbirds for the last playoff spot and now will meet Firefighters, April 19 to decide the third and fourth places.

Decisions for O'Keefes regarding the Kennedy Cup matches will probably be finalized on Wednesday when league president Bill Findlier is coming to Victoria to meet with Victoria officials.

SOLUNAR TABLES
WHEN TO FISH OR HUNT
by
Richard Alden Knight

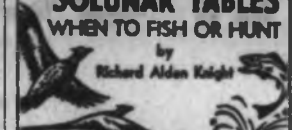

According to the Solunar Tables calculated for this area, the best times for hunting and fishing today and tomorrow will be as follows (Times shown are Pacific Standard Time):

TODAY

A.M. Minor	A.M. Major	P.M. Minor	P.M. Major
5:55	----	8:00	12:05

TOMORROW

A.M. Minor	A.M. Major	P.M. Minor	P.M. Major
6:35	12:25	8:50	12:50

Major solunar periods, lasting 1½ to 2 hours, dark type.
Minor periods, shorter in duration, light type.

Prairie Golfers Come on Strong

Prairie golfers made a strong showing in the medal round play of the 37th annual Empress golf tournament but the honors went to two United States' swingers.

John Malloy of Seattle, a 19 handicapper, captured the men's medal with a net 68. Defending champion Herb Fritz of Vancouver had the low gross with a 75 for a net 71.

Portland golfers finished one-two in the ladies' section with Mrs. E. S. McClain finishing ahead of Mrs. S. A. Leahigh, who shot a net 77.

HUSBAND QUALIFIES

Mrs. McClain's husband qualified for the men's championship flight of which more than half the qualifiers are from the Prairies.

Calgary's Earl Grey Golf Club team of Joan Crowshaw, Mike Saffold, Pat Heisler and Grace Leveque won the women's inter-club match with a combined 345.

Mayfair Golf and Country Club from Edmonton finished four strokes back and Royal Colwood of Victoria was third with 354.

Match play started today with the men starting at 8 a.m. at Victoria Golf Club and the women at 8:30 a.m. at Uplands Golf Club.

Island Bowlers Miss Boat

VANCOUVER (CP) — A Vancouver bowler has qualified for the American Bowling Congress masters classic in Miami in May.

Jack Major earned the spot in the tenpin tournament by rolling a 15-game total of 3,065 in the B.C. masters rolloff here Saturday and Sunday.

Finishing second in the B.C. tournament was Jim Walker of Courtenay who rolled 2,853 and third was Barry Stowe of Victoria who rolled 2,832.

Thistles Win Royals Lose

Saanich Thistles won the Division VII consolation cup soccer final at Majestic Park on Sunday by defeating Public Service Legion, 1-0.

Michael Stubbs scored the only goal late in the second half.

In Vancouver, Killarney defeated Cosmopolitan Royals of Victoria, 2-0, in a provincial Division I semi-final.

Yankees Slug in Opener Like Powerhouse of Old

New York Yankees looked like the powerhouse of old yesterday as the major league baseball season opened on two fronts but Mickey Mantle was out of action after only two and a half innings of play.

Mantle who made his debut as a first-baseman in the American League opener at Washington, aggravated the hamstring muscle injury he incurred in an exhibition game on March 22 and had to leave the game during the seven-run third inning which led to an 8-0 rout of the Senators.

Mantle, who had singled, suffered his latest setback rounding second base after Joe Pepitone had tripled. There was no immediate word on how long Mantle would be out of the lineup.

OLD TIME BARRAGE

An old-time barrage and two-hit pitching by Mel Stottlemyre gave the Yankees that old look.

They blasted Pete Richert, a 14-game winner last season, out of the box with a salvo of hits in the third inning.

Tom Tresh got things started with a double down the third base line. Then Bill Robinson, the highly-touted rookie outfielder the Yankees obtained from Atlanta Braves in exchange for Clete Boyer, followed with a 380-foot home run.

Mantle singled, Pepitone tripled, Elston Howard singled, newcomer Charlie Smith singled, newcomer John Kennedy doubled and Stottlemyre ended it with the Yankees' eight hit of the inning.

Howard completed the scoring with a seventh-inning home run.

Stottlemyre never wavered as he struck out six Senators, walked only two and yielded singles to Cap Peterson and Fred Valentine.

In the National League opener in Cincinnati, the Reds also looked impressive as they trimmed the defending champion Los Angeles Dodgers, 6-1, behind three home runs and the six-hit pitching of Jim Maloney.

Maloney got all the help he needed in the first inning when Vada Pinson and Deron Johnson hit home runs off Bob Miller.

Pinch-hitter Dick Simpson got the other Cincinnati home run in the seventh inning.

MALONEY PULLED

Maloney, who struck out only one Dodger, was taken out after seven innings and Ted Abernathy finished up with two scoreless innings.

The other 16 teams get started today. In the American League, Baltimore Orioles, the favored defending champions, host Minnesota Twins, Cleveland is at Kansas City, Detroit at Anaheim and Chicago at Boston.

In the National League, the favored Pittsburgh Pirates are at New York, Philadelphia plays at Chicago, Atlanta is at Houston and San Francisco at St. Louis.

The St. Louis and Houston openers are night games.

AMERICAN LEAGUE

New York	007 000 100—	8	14	1
Washington	000 000 000—	0	2	2

Stottlemyre and Howard; Richert, Knowles (3), Hannan (6), Lines (9) and Camilli.

Home runs: New York— Robinson (1st); Howard (1st).

NATIONAL LEAGUE

Los Angeles	000 010 000—	1	6	0
Cincinnati	210 000 12x—	6	10	0

Miller, Perranoski (5), Regan (8) and Roseboro; Maloney, Abernathy (8) and Edwards.

Home runs: Cincinnati—Pinson (1st), Johnson (1st), Simpson (1st).

Olympians Splash To Big Win

Coach Trevor Cole's Victoria Amateur Swimming Club Olympians walloped Victoria YMCA, 279-147 and Port Angeles, 324-102, in a "double duel" meet at the Crystal Garden on the weekend.

Jan Cronk was the individual standout, winning three races for the "Y" team which defeated Port Angeles, 262-163. Top Olympians were Louise Cosby and Arlene Henderson, with two victories each.

Olympians won 17 of the 36 individual events and 11 of the 16 relays.

Next major swimming event is the provincial indoor meet, April 22-23, at the Crystal Garden.

James Bay Wins Title

PORTLAND (AP) — The "A" team of the Kats Rugby Club of Vancouver trounced the Meralomas "A" team of Vancouver 15-5 Sunday at Delta Park to win the championship of the Oregon-Washington Rugby Union.

The Oregon "A" team downed Cupertino, Calif., 12-5, for third.

Oregon State's "A" team edged Western Washington 8-6 for fourth and James Bay of Victoria dumped Oregon State's "B" team 17-9 for the consolation title.

Careening Canucks Demilitarize Bucks

* * *

Vancouver Canucks, the team many Western Hockey League fans were surprised to see in the playoffs, have eliminated the league champion Portland Buckaroos from Patrick Cup competition in four games.

Canucks completed their sweep of the best-of-seven semi-final before 4,729 Vancouver fans last night by defeating the Buckaroos, 3-2.

It was the third one-goal victory of the series. Canucks won the first two games in overtime, 2-1 in Portland and 3-2 in Vancouver, then swamped the league champions, 5-0, in Portland on Sunday night.

MOVE INTO FINAL

Canucks now meet the winner of the Oakland-Seattle semi-final for the Patrick Cup, won last spring by Victoria Maple Leafs.

Seattle leads the other series, two games to one, with Oakland getting back into the hunt with a 2-1 win on home ice Sunday.

Although finishing out of the playoffs this season, the Maple Leafs contributed something to the Vancouver victory through Al Smith.

Al Smith
big help

The rookie accepted the job as stand-by goalkeeper and was prominent in the last two games.

Smith was pressed into service on Sunday when Don Simmons suffered a shoulder injury after being dumped by Bill Saunders in the first period.

The youngster, a bit shaky at the start, made 18 stops without a miss Sunday. Last night he went all the way as the Canucks opened up a 2-0 lead in the first period, lost it in the second and then made a goal by Les Hunt stand up for more than 12 minutes in the third period.

FOILED BREAKAWAYS

Smith made 24 stops, including two on breakaways by Arnie Schmautz which prevented the Buckaroos from going ahead.

Canucks, who got amazing results from their lesser lights throughout the series, took a 2-0 lead on goals by rookie Barry Watson and Marc Dufour.

Connie Madigan and Cliff Schmautz pulled Portland even but Smith stopped the Buckaroos there and Hunt won it with a low slap-shop which became only his third goal of the season.

On Sunday, the Canucks took a 3-0 lead in the first period, scoring twice on power plays, then added two third period goals.

In Oakland, George Swarbrick scored early in the third period to break a 1-1 tie and put the Seals back in contention.

* * *

FIRST PERIOD

1—Vancouver, Watson (Dufour, Blackburn) 2:42.
2—Vancouver, Dufour (Maloney) 8:20.

Penalties—Cahan (V) 4:42; Madigan (P) 13:11; Messier (P) 16:19.

SECOND PERIOD

3—Portland, Madigan :45.
4—Portland, C. Schmautz (Messier, Madigan) 12:34.

Penalties—Messier (P) 3:26; Blackburn (V), Goyer (P) 11:11; Boehm (V) 19:49.

THIRD PERIOD

5—Vancouver, Hunt (Vejprava, Brunel) 7:34.

Penalties—Goyer (P) 5:04; Messier (P) 8:23; Vejprava (V) 10:30.

Saves:

Head (P)	9	7	10—26
Smith (V)	6	9	9—24

Attendance: 4,729.

SUNDAY

SEATTLE 1, OAKLAND 2

FIRST PERIOD

1. Oakland, Kennedy (Maxner), 8:43.

Penalties—Harrison (O) 11:11, Lemieux (S) 15:00.

SECOND PERIOD

2. Seattle, Gauthier (Fielder), 2:50.

Penalties—Odrowski (O) 2:44 Harris (O) and Leonard (S) 3:24, Hughes (S) 10:48, Heiskala (S) 14:21, Evans (O) 18:24.

THIRD PERIOD

3. Oakland, Swarbrick, 1:44.

Penalties—Odrowski (O) 8:40, Gauthier (S) 10:42.

STOPS:

McLeod	(S)	6	6	5—17
McCartan	(O)	8	9	6—23

Attendance—3,060.

VANCOUVER 5, PORTLAND 0

FIRST PERIOD

1. Vancouver, R. Jones (Watson) 3:43.
2. Vancouver Maloney (Cahan, Vejprava) 5:08.
3. Vancouver, Hextall (R. Jones, Duke) 18:59.

Penalties—Caron (P) 4:30, A. Schmautz (P) and R. Jones (Van) 5:50, Saunders (P) (major) 9:54, Hunt (V) 9:54, Madigan (P) 14:33 and 19:37, Blackburn (V) 16:33.

SECOND PERIOD

No scoring.

Penalties—Cahan (V) 9:02, Pratt (P) 12:33, C. Schmautz (P) 18:48.

THIRD PERIOD

4. Vancouver Popein 1:54.
5. Vancouver, Watson (Maloney, Mosdell) 8:16.

Penalties—None.

STOPS

Simmons (V)	8	—	— 8
A. Smith (V)	2	10	9—21
Charron (P)	7	—	— 7
Head (P)	—	9	6—23

Attendance—7,736.

Nottingham Awaits Outcome of Replay

LONDON (AP) — Nottingham Forest—the soccer team gunning for an English League and Cup double — will play either Tottenham Hotspur or Birmingham in the English Cup semi-finals.

Leeds United and Chelsea were paired in the other semi-final, as the result of the Monday draw.

The games are scheduled for April 29.

Tottenham and Birmingham tied 0-0 at Birmingham last Saturday and will replay at Tottenham Wednesday to decide which goes into the semi-finals.

Nottingham Forest is second in the league standings, three points behind Manchester United in the race for the championship.

The big double—winning the English League and English Cup in the same season—has been achieved only once this century. That was by Tottenham in 1961.

DIVISION I

Chelsea 0, West Brom 3
Leicester 0, Leeds 0
Sheffield W 2, Man. United 2

DIVISION III

Colchester 2, Workington 2
Darlington 5, Peterborough 0
Leyton Or. 2, Middlesbrough 0

DIVISION IV

Newport 1, Bradford C 1
Rochdale 1, Southport 1
Stockport 2, Notts C 0
Wrexham 2, Aldershot 0
York City 3, Port Vale 1

Japanese Matman Veitch's Protege

VANCOUVER (CP) — The British Columbia Lions Football Club Tuesday established themselves as the club with the most far-flung farm system by announcing they are giving a tryout to a Japanese rugby star turned wrestler.

Masatake Kusatsu, 25, is a 220-pound, 6' 3' giant who has been touring the U.S. wrestling circuit during recent months.

Lions general manager Denny Veitch said he has invited Kusatsu to try out as a split or defensive end at the club's rookie camp this year.

ALL JAPAN

"He's the best rugby player to ever come out of Japan," said Veitch. "He was chosen all-Japan in his own country where he played lock-forward in rugby."

Although he's never played football, Veitch says Kusatsu has all the physical requirements. He's big and he's fast, notes Veitch.

Veitch first noticed him in 1961 when playing with a Canadian tour club in Japan.

"He electrified 30,000 rugby fans when he sprinted 40 yards for a try," recalled Veitch.

Veitch didn't seriously consider a tryout for the Japanese star because of the import rule.

However, Canadian football league regulations since have been relaxed and he is not classified as an import.

"If we signed him, he'd be the first non-Canadian, non-import ever signed by a Canadian club," said Veitch.

The big native of Kumanoto came to Vancouver in 1962 on a Yawata rugger tour, and liked the city. Veitch told him he would help him if he wanted to come to Canada, if the opportunity ever arose.

Veitch lost contact with him after that, until Kusatsu phoned him last winter from Florida, and said "how do you like my English?'

A temporary visa is being arranged for his Canadian visit, and Veitch said Lions head coach Dave Skrien has promised to give Kusatsu a full tryout.

* * *

Emile Has Strategy If Rangers Can Do

NEW YORK CP) — Emile Francis said Monday the Rangers' strategy for victory over Montreal Canadiens in the Stanley Cup semi-finals must be to move in on them in their own zone before they can cross the red line in full stride.

With Canadiens leading the best-of-seven hockey series 2-0 after two victories at home, the teams meet at Madison Square Garden in the third game here tonight starting at 7:30 p.m. EST.

"That Montreal team is one of the fastest in the National Hockey League in recent years," the New York manager coach told reporters after putting his Rangers through a punishing practice. "If you let them have much room to move around, school's out."

Canadiens are due to arrive here this morning by train from Montreal. They worked out Monday at the Montreal Forum, scene of their 6-4 and 3-1 victories Thursday and Saturday respectively.

Defenceman Jacques Laperriere is expected to be back in the Montreal lineup tonight. He missed Saturday's game because of a knee injury.

Rangers have one doubtful starter. Orland Kurtenbach pulled a groin muscle in the last game in Montreal, didn't work out Monday, and may not play tonight. If he doesn't, Jean Ratelle may go to centre between Rod Gilbert and Vic Hadfield, Francis said.

Phil Goyette, New York's top point-getter, suffered a similar injury in the opening game, in which he sat out virtually all of the third period, and he was below par in Saturday's game, but he said Monday he is feeling in good shape. He expected to play a full game at centre between Bob Nevin and Don Marshall.

Canadiens' strength at centre has meant the difference between the two teams so far in the series. Ralph Backstrom, with three goals in two games, Jean Beliveau and Henri Richard have been in control of the action much of the time. Canadiens have been skating hard and capitalizing on nearly all of their opportunities.

Today's National Hockey League Stanley Cup playoff game between Montreal and New York at New York can be seen on Channels 2 and 6 at 5 p.m.

Hockey Scores

AMERICAN LEAGUE

Baltimore 4, Quebec 7 (Quebec leads best-of-five quarter-final 2-1).

WESTERN LEAGUE

Vancouver 3, Portland 0 (Vancouver leads best-of-seven semi-final 3-0).

Oakland 2, Seattle 1 (Seattle leads best-of-seven semi-final 2-1).

EASTERN LEAGUE

Nashville 3, New Jersey 1 (Nashville leads best-of-seven final 2-1).

INTERNATIONAL LEAGUE

Fort Wayne 4, Toledo 2 (first game of best-of-seven final).

ALLAN CUP

Kingston 5, Morrisburg 2 (best-of-seven eastern semi-final tied 1-1).

Moncton 2, Drummondville 8 (first game of best-of-five eastern semi-final).

Winnipeg 4, Calgary 7 (Calgary leads best-of-five western semi-final 2-0).

MEMORIAL CUP

Sault Ste. Marie 7, Cornwall 5 (Sault Ste. Marie leads best-of-seven eastern quarter-final 3-2).

Thetford Mines 3, Halifax 6 (Thetford leads best-of-seven eastern quarter-final 3-2).

Edmonton 11, New Westminster 2 (New Westminster leads best-of-seven western quarter-final 3-2).

WRESTLING
ARENA
TONIGHT, 8:15 p.m.
Girls ★ Tag-Team ★ Girls
Princess LITTLE CLOUD and Donna COSTELLO
vs.
Betta BOUCHER and Toni ROSE
Don Jonathan vs. Crybaby Cannon
Don McClarty vs. Ilio Hansen
Rocky Johnson vs. Mike Lane
Tickets and reservations at ARENA BOX OFFICE, 384-1[illegible]
$1.[illegible], $2.[illegible], $1.[illegible]. Under 12, 75c
Rush

Masters Win Leaves Brewer Victim of Grand Slam Fever

By WILL GRIMSLEY

AUGUSTA, Ga. (AP) — ow that Gay Brewer Jr. is won his first major golf own, the Masters, he has llen to a common cham- on's ailment—grand slam ver.

"Sure, I'd like to win them all it's the dream of every golfer win the big ones," the 35- ar-old tour veteran from Dal- s said Monday. "I've never ought much about playing in itain, but now it seems I have go to the British Open."

The British Open is sched- ed for July 13-16 at Hoylake, ngland, and Americans who lay in it must rush right back r the Professional Golfers As- ciation championship at Den- r, Colo., July 20-23.

It's a grind, and Arnold Palmer, who has never won the PGA, announced definitely he won't make the overseas trip.

Brewer now is the only man this year with a shot at the so-called professional slam, which includes the British and U.S. Opens, the Masters and the PGA.

The next leg is the U.S. Open at Baltusrol in Springfield, N.J., June 15-18. Brewer, who has now firmly established himself as one of the game's top stars, has to be one of the favorites.

In fact, Brewer's spectacular triumph in the Masters, following closely on a near-record birdie binge in the recent Pensacola Open, accents the decline of what has become known as the Palmer-Jack Nicklaus era.

In beating Bobby Nichols by one stroke Sunday in an exciting head-to-head duel, Brewer ended a seven-year dominance of the event by Nicklaus and Palmer.

Nicklaus shot a second round 79 and failed to qualify for the final two rounds. Palmer finished fourth.

"We all still fear and respect Jack and Arnie," said Brewer. "But we know that any one of a couple of dozen guys can win any tournament if he gets hot. Nobody has a monopoly."

Brewer has been on the tour since 1956. The first few years he barely made expenses but in 1961 earned $31,149. In 1966, he had his biggest year—$75,687 in official winnings—but he blew a short putt in the Masters and became dubbed a choker.

He didn't choke Sunday. He sank a series of pressure putts in rallying from two shots back. His $20,000 first prize boosted him to the top of the money winning list with $63,747, ahead of Palmer's $61,273.

* * *

How They Finished

Gay Brewer, 280—$20,000.
Bobby Nichols, 281—$13,600.
Bert Yancey, 284—$8,000.
Arnold Palmer, 285—$6,600.
Julius Boros, 286—$5,200.
Gary Player, 287—4,120.
Paul Harney, 287—$4,120.
Lionel Hebert, 288—$3,350.
Tommy Aaron, 288—$3,350.
Ben Hogan, 290—$2,720.
Bruce Devlin, 290—$2,720.
Mason Rudolph, 290—$2,720.
Roberto de Vicenzo, 290—$2,720.
Sam Snead, 290—$2,720.
Jacky Cupit, 291—$2,400.
George Archer, 292—2,160.
Tony Jacklin, 292—$2,160.
Dave Marr, 293—$2,100.
Doug Sanders, 293—$2,100.
Wes Ellis Jr., 293—$2,100.
Bob Rosburg, 293—$1,760.
Jay Hebert, 293—$1,760.
Ken Venturi, 293—$1,760.
Billy Casper, 294—$1,500.
Peter Butler, 294—$1,500.

Brewer
usual malady

Gay to Play At Wentworth

LONDON (AP)—Gay Brewer, winner of the Masters golf tournament, accepted an invitation Monday to play in the world match play event at Wentworth, England, Oct. 12-14.

Gary Player of South Africa, the defending champion, and America's Arnold Palmer have also accepted.

A spokesman said invitations will be sent to the winners of the U.S. Open, the British Open and the British match play championship. Eight players compete at Wentworth on an elimination basis over 36 holes.

Scots, Luckies Move Into Semis

Canadian Scottish and Luckies scored impressive victories Sunday in the opening round of the Victoria District Soccer League first division Jackson Cup play.

	GP	W	L	D	F	A	Pts.
University	21	12	5	4	60	30	28
London Boxing	20	11	6	3	54	23	25
Island Tug	21	11	7	3	47	31	25
Victoria West	19	11	6	2	43	34	24
Colony Inn	20	11	8	1	30	23	23
Sidney Hotel	20	0	10	2	53	48	10
Gorge FC	20	7	10	3	48	44	17
Falcons	21	1	20	0	14	117	2

Luckies and Scottish now meet in the semi-finals on April 23. Victoria West and Kickers, the other entrants, meet the same day.

Jack Breuker scored two goals and John Rostron and Stan Wiseman had one each as Scottish dumped Red Lion Inn, 4-1, at Heywood Avenue Park. John Tregear scored for the Lions.

Luckies posted a 2-0 shutout over Tally-Ho at Central Park on goals by veteran Ced Robb and Stan Udahari.

Scottish who trail league leading University of Victoria Vikings by one point, can win first place with a victory over Wests at Heywood on Wednesday as league play is being finished.

Gorge and Luckies meet at Central in the other match. Both start at 6 p.m.

In second division play, University Norsemen clinched at least a tie for first place with a 2-1 victory over Gorge in their final league match.

Wests, who meet Sidney Hotel at Topaz Park Wednesday night, kept their first place finish hopes alive by trouncing Falcons, 7-0, and Sidney defeated Island Tug, 4-2, in the other games.

University (2)—Pete Danchuk, Dan Evans; Gorge (1)—Bill Tamboreno.
Victoria West (7)—John Yankowski 3, Bob Boulias 2, Keith Todd, Glen Robinson; Falcons (0).
Sidney Hotel (4)—Don Williams 2, Sam Henry 2; Island Tug (2)—Ross Swan 2.

OK TIRE STORE
1031 HILLSIDE
will be OPEN to serve you
FRIDAY EVENING
TILL 9 P.M.

Aqueduct Boycott At an End

NEW YORK (AP)—Horsemen voted Monday to end their boycott of Aqueduct, and officials of the New York Racing Association announced the big track will be in operation today.

Some 250 members of the Horsemen's Benevolent and Protective Association heard temporary president Jack Dreyfus tell them they would receive an estimated $3,500,000 more in purses this year.

The money this year will come from the New York Racing Association.

Cowichan in Open Sweep

First Round a Breeze

All five Cowichan club golfers entered in the Vancouver Island Open championships won first round match play victories Sunday at Royal Colwood Golf Club to advance to the quarter-finals.

Ken Barker advanced the easy way when his scheduled opponent, Ron Hungle of Nanaimo, was ruled ineligible. Barker was joined by Cowichan clubmates, Norm Boden, Gordie Whan, Tom Reynolds and 17-year-old Brian Stott on the winners side.

Pro Boden, 1961 champion, defeated Gorge Vale junior Ken Kulai, 4 and 2, Whan routed Cedar Hill junior Brian Gandy, 7 and 5, Stott beat Nanaimo's Gerry Koster, 3 and 2, while Reynolds went to the 18th to defeat Cec Ferguson of Gorge Vale.

ONE UPSET

Victoria Golf Club's Doug Munro posted the only major upset of the day defeating clubmate, Dr. George Bigelow, a former finalist and co-medalist this year, 3 and 2.

Also advancing to the quarter-finals are Mel Carlow, Bill Wakeham, Al MacLeod, George Murphy and Vince Clarkson of Gorge Vale; Vaughan Trapp of Victoria; Laurie Kerr and Ricky Kent of Royal Colwood and Bob Hunt and Claude Heggie of Uplands.

In the handicap division, Mike Gray and Karl Zwick of Gorge Vale and Dale Fenwick of Royal Colwood all had to go to the 19th to get past stubborn clubmates.

Dick Munn Topples Ticehurst

VANCOUVER — Former Victoria pro Dick Munn advanced to the semi-finals of the Vancouver match play golf tournament Sunday by dumping Bert Ticehurst, 4-3.

In the other quarter-finals, Bob Cox defeated Lyle Crawford, 2-1, Gordie Fairbairn defeated defending Empress tournament champion Herb Fritz on the 18th and Al Kennedy trounced Gord McKenzie, six-up.

At Vancouver's Langara layout next Sunday, Munn meets Cox and Fairburn plays the top rated Kennedy.

First round match results follow:

CHAMPIONSHIP

Doug Munro (V) def. Dr. George Bigelow (V), 3 and 2.
Mel Carlow (GV) def. Bob Hogarth (Nan.), on 19th.
Ken Barker (Cow.) def. Ron Hungle (Nan.), default.
Norm Boden (Cow.) def. Ken Kulai (GV), 4 and 2.
Vaughan Trapp (V def. Ken Nott (U), 3 and 1.
Gordie Whan (Cow.) def. Brian Gandy (CH), 7 and 5.
Laurie Kerr (RC) def. Alan Taylor (V), 5 and 4.
Claude Heggie (U) def. Jim McColl (GV), 2 up.
Bill Wakeham (GV) def. Mike Perks (U), 2 up.
Al MacLeod (GV) def. Ron Hunt (U), on 19th.
George Murphy (GV) def. Jay Wilson (V), 1 up.
Brian Stott (Cow.) def. Gerry Koster (Nan.), 3 and 2.
Ricky Kent (RC) def. Don Billsborough (U), 3 and 1.
Vince Clarkson (GV) def. Bob Herbertson, 1 up.
Bob Hunt (U) def. Dave Nayasmith (GV), 3 and 1.
Tom Reynolds (Cow.) def. Cec Ferguson (GV), 1 up.

HANDICAP

Mike Gray (GV) def. Ab Wells (GV), on 19th.
Reg Hoadley (GV) def. Glen Lockhard (V), 4 and 3.
Wes Green (V) def. Alastair Fulton (GV), 1 up.
Wally Spaven (CH) def. Ernie Oliver (GV), 4 and 3.
Geoff Hill (GV) def. George Moon (GV), 2 up.
Karl Zwick (GV) def. Dick Kennedy (GV) on 19th.
Gary Smith (CH) def. Wally Dean (GV), 1 up.
Lyle Wilson (U) def. Tony Ritchie (City), 4 and 3.
Dale Fenwick (RC) def. Ted Colgate (RC), on 19th.
Wayne McDonald (GV) def. Ron Lee (U), 3 and 1.
Dick Austin (GV) def. Dave Jones (U), 1 up.
Bill Wightman (GV) def. Rollie Ferris (U), 4 and 2.
Art Binks (CH) def. Dick Sparks (GV), 3 and 2.
Bill Thompson (V) def. Jim Neilson (GV), 6 and 5.
Lex Sutcliffe (GV) def. Jack Winemute (V), 2 up.
Keith Swetnam (U) def. Emile Beauchemin (Ard.), 3 and 2.

Lawn-Boy does a great job on your lawn

without making a lot of noise about it.

Everyone hates a loud power mower. Especially Lawn-Boy engineers. They've devised dozens of ways to make a Lawn-Boy likably quiet.

Lawn-Boy, for instance, has the largest muffler you'll find on any mower. It's tucked away under the blade housing where the turf helps muffle sound even more.

There are other things: like a fiberglass shroud to quiet the engine. And a special motor mount to dampen vibrations. And a big air cleaner that keeps dirt out and noise in. They're all in the name of quietness. And they all work so well that the '67 Lawn-Boy is a conversation piece instead of a conversation killer.

If Lawn-Boy takes this much care with quietness, you can imagine how fussy they are about quality and performance. That's why a Lawn-Boy starts easier, cuts better and lasts longer than any other mower you can buy. There are 8 Lawn-Boys to choose from this year, including a new electric model.

Visit your Lawn-Boy dealer soon. You'll like what you hear.

LAWN-BOY

A product of Outboard Marine Corporation of Canada Ltd., Peterborough, Canada, makers of Johnson & Evinrude outboard motors, OMC Fastback Stern Drive, Snow Cruiser snowmobiles and Pioneer chain saws.

Becker Equipment and Rentals 2981 Tillicum Rd. 384-6414	Victoria Lawnmower Hospital 824 Johnson St. 386-5338	B.C. Power Mower Sales & Service Ltd. 882 Flagard St. 382-6513
Reed's Saw Repair Sales & Service 622 Flagard St. 383-5324	Sidney Garden Equipment Sales and Service 2397 Beacon Avenue 656-5913	PRICE'S KEY SHOP 947 Fort St. 384-6321
Woodward's MAYFAIR	Lou's Lawnmower Service 882 Herald 386-2714	COAST TO COAST NEWSPAPERS SELL THE MOST

"As an everyday livable and lovable car, the MGB is hard to equal."
— ROAD & TRACK

"Very rugged, very well built."
— CAR AND DRIVER

"It handles like a sports car should handle."
— CANADA TRACK & TRAFFIC

Talk about a great sports car. The MGB is it.

But it takes more than talk to make the MGB great. It takes the finely-tuned 1798 cc engine, the direct rack-and-pinion steering, the fade-free disc brakes, the road-hugging traction, the lean and ready body styling. It's these high-performance features that make MGB great. Talk them over with your MG dealer.

Suggested retail price F.O.E. Vancouver including seat belts, heater, defroster, directional signals and windshield washers.

$2965.

The British Motor Corporation of Canada Limited

THERE ARE MORE THAN 750 MG SALES AND SERVICE CENTRES ACROSS CANADA AND THE U.S. GO TO ONE NEAR YOU. GIVE THE MGB A TEST RUN.

PLIMLEY
1010 Yates AUSTIN MG 382-9121

Horwood Bros. Motors Ltd.
810 Johnson at Blanshard 385-1451

188 BRAND NEW CAR SALE

SAVE ON PONTIAC'S TRADING POST SALE

1967 FIREBIRD Reg. Priced from ----- $3348

1967 ACADIAN Reg. Priced from ----- $2722

1967 BEAUMONT Reg. Priced from ----- $2842

1967 PONTIAC Reg. Priced from ----- $3122

1967 BUICK Special and Skylark. Reg. Pr. from $3264

1967 BUICK Le Sabre and Wildcat. Reg. Pr. from $3895

WE GUARANTEE YOU THE FINEST NEW CAR DEAL DURING THIS LIMITED TIME OFFER!

• PERSONAL SHOPPING ONLY •

- EXTRA TRADE-IN ALLOWANCE
- G.M.A.C. BUDGET TERMS
- IMMEDIATE DELIVERY
- BIG ACCESSORY DISCOUNTS

Empress Motors LTD.

900 FORT STREET 382-7121

OPEN TILL 9 P.M.

Entries, Selections

Racing Results at Golden Gate

SAN FRANCISCO, Calif. — Results of Monday's racing at Golden Gate Fields with entries and selections for today:

First Race — $2,200, claiming, three-year-old fillies, six furlongs.
Neck'n Indian (Freeman) $17.20 $10.60 $4.40
My Silver Queen (Maese) 23.40 10.80
Princess Wingo (Medina) 3.00
Also ran: Mack's Bambi, Miss Demuir, French Cargo, Terra Wings, Pretty Princess, Oh Raya, War Aunty, Royal Ballet, Grand Ma Ma. Time — 1:13.

Second Race — $2,000, claiming, four-year-olds and up, six furlongs.
Fashion Centre (Robertson) $12.80 $8.60 $6.00
Centella (Bailey) 17.80 12.40
Khairulla (Canessa) 8.00
Also ran: King's Roar, Round Midnight, Rob Bob, Bobby's Star, Pat's Journey, Waytah, First Spring, Poco Pueblo. Time — 1:12 4-5.
Daily Double (11-4) paid $159.60.

Third Race — $2,500, allowance, two-year-old maiden colts and geldings, five furlongs.
I'm Irish (Jennings) $8.00 $3.00 $2.40
a-Prudent Steve (Valenzuela) 2.60 2.20
Big Nag (Wilburn) 2.80
Also ran: a-Mister Ed M., Prince of Karen, Egyptian Pharaoh, Brave Host, Kahling K. B. Time — 1:00 1-5.
a-entry.

Fourth Race — $3,200, allowance, three-year-old maiden colts and geldings, six furlongs.
Bonbright (Mahorney) $6.20 $3.60 $3.00
Sovereign Prince (Menell) 5.20 3.60
Sofonsified (Wilburn) 3.80
Also ran: Solid Upset, Empil's All, Castle Rocket, Into the Wind, All Secure, Lucky Spoone, Rome Boys. Time — 1:12 2-5.

Fifth Race — $2,700, allowance, four-year-olds and up, one and one-quarter miles.
Don S. (Trujillo) $7.20 $3.80 $3.00
Los Orientales (Valenzuela) 5.40 3.40
Little Puddle (Mahorney) 3.40
Also ran: Strawberry Drive, Roll the Drums, Perfect Blend. Time — 2:06 3-5.

Sixth Race — $2,800, claiming, four-year-olds and up, six furlongs.
Big Grip (Lambert) $6.40 $3.80 $2.80
Admiral Diver (Jennings) 4.00 2.80
Old Badger (Pineda) 2.80
Also ran: High Ridan, Homero, Currabhai, Skating Fool. Time — 1:11 2-5.

Seventh Race — $3,200, allowance, three and four-year-olds, six furlongs.
Dantoo (Mahorney) $10.40 $6.80 $3.40
Learn a Lot (Campas) 9.00 4.80
Cluderay (Medina) 2.80
Also ran: Red Vandal, Switch Boy, Gay Treason, Doctor J. P., Royal French, Yur Up, Salt Shaker. Time — 1:11 3-5.

Eighth Race: $4,000, allowance, four-year-olds and up, one and one-sixteenth miles.
Gueenie (Long) $3.60 $2.60 $2.40
Sindical (Pineda) 4.80 2.80
Sombolero (Porter) 3.20
Also ran: Bi G., Duke of Marlboro. Time — 1:44 2-5.

Ninth Race — $3,200, claiming, four-year-olds and up, one mile.
Columns Right (Pineda) $9.00 $5.40 $4.80
Silent Trust (Campas) 11.60 9.00
Resolute King (Cariglio) 12.20
Also ran: Swiss Bank, Start Talkin, Winning Chance, Eltiempo, Khal Bell, Hy Pirnie. Time — 1:39 2-5.

Entries

FIRST RACE—$2,000 claiming ($5,000-$4,000), maiden four and five-year-olds, six furlongs:
Ray Rounder (W. Mahoney) 118
Edgar's Pet (F. Costa) 115
Crystal Prince (W. Fry) 115
Gazabelle (R. Yaka) 110
Victor Hardiy (J. Trujillo) 110
Magic Foot (E. Medina) 113
Leave Me Not (M. Lewis) 113
John's Echo (M. Volzke) 115
Stella Ma (J. Lambert) 110
Will Khal (D. Pierce) 118
Jerry Passado (M. Cariglio) 110

SECOND RACE—$2,000 claiming ($2,000), four-year-olds and up, six furlongs:
Bitki (R. Yaka) 113
Medes (R. Campas) 108
Young Lochinvar (A. Baze) 117
Aryess (R. Porter) 113
Final Souvenir (M. Lewis) 113
Pride of Nick (J. Trujillo) 108
Lon's Dream (M. Cariglio) 108
Son of Ark (E. Medina) 113
Aglo Go (J. Gonzalez) 108
Pat o'Fire (J. Baze) 113
Moving West (J. Palomino) 113
Grey Larkspur (J. Lambert) 113
Lady Class (R. White) 115
Ido Command (A. Valenzuela) 113
Bright Alert (K. Minin) 110
Jo's Eldorado (A. Goldsmith) 118

THIRD RACE—$2,400 claiming ($10,000), maiden two-year-old fillies, five furlongs:
Currently (D. Pierce) 115
Tudor Bear (A. Sherman) 115
Talking Diana (E. Medina) 115
Artichoke (R. Yaka) 113
It's Key (J. Lambert) 115
Rayon de Soleil (R. White) 115
Speedy Jan (M. Volzke) 115
Stevie's Bond (D. Hall) 113
Ever So Often (A. Pineda) 115
Busher Babe (M. Valenzuela) 115
Fearless Phyllis (A. Valenzuela) 115
Susie Be Fleet (H. Hawkenson) 110
Shesabear (SC. Tohill) 115
Game's Lucky (D. Long) 113
Tookie (C. Tohill) 115
Anglo Peruvian (G. Brinson) 118

FOURTH RACE—$2,200 claiming ($8,000), maiden three-year-old fillies, six furlongs:
Miscs Negative (R. Menell) 117
Rivalry (R. Campas) 117
Relic of Art (J. Lambert) 117
May Hope (R. Yaka) 117
Charulla (R. Hawkenson) 112
Gin Score (A. Pineda) 117
Castana Rose (J. Trujillo) 112
Mistress Quickly (B. Jennings) 117
Gimlet Miss (A. Valenzuela) 117
Sally's Scope (M. Cariglio) 112
Unoo (E. Medina) 117
Roman Riddle (T. Nakagawa) 117
Madam Shiva (J. Trujillo) 112
Marge's Delight (W. Mahorney) 117
Glad Tidings (G. Brinson) 117
Princess Jeddah (A. Goldsmith) 117

FIFTH RACE—$2,000 claiming ($2,000), four-year-olds and up, six furlongs:
Nova Express (R. Yaka) 113
Scarcely Time (M. Valenzuela) 117
So He Bux (R. Jennings) 113
Murata San (E. Medina) 120
Roman Ginger (R. Campas) 112
Honey's Asset (J. Cariglio) 110
Dicky Dun (J. Gonzalez) 108
Yeast (K. Minin) 113
Ruth's Acres (D. Pierce) 113
Gemreich (J. Baze) 113
Rose o' Spring (J. Trujillo) 103
Alibi Prince (C. Tohill) 113
Tanja Ann (M. Volzke) 115
Miground (E. Medina) 117
Pegged Man (W. Fry) 113
Kenbe (B. Jennings) 110

SIXTH RACE—$2,300 claiming ($5,000-$4,500), three-year-olds, six furlongs:
Villetta (W. Mahorney) 112
Flintridge (G. Brinson) 113
Monday Star (J. Baze) 114
Chiroman (W. Bailey) 113
Canela (D. Hall) 113
Henchman (D. Long) 115
Sailing Now (J. Wilburn) 109
Toro's Judge (W. Freemen) 110
Fleeting Class (R. Yaka) 114
Ruzan (F. Robertson) 113
Street Fighter (M. Cariglio) 112
Tudor Ball (A. Valenzuela) 115
Sir Gladiator (P. Porter) 115

SEVENTH RACE — $2,800 claiming ($8,000-$7,000), three-year-old fillies, six furlongs:
Rich Lime (J. Lambert) 116
Pappa's Joy (W. Mahorney) 116
a-Appleoftheeye (R. Caballero) 116
Binimy (D. Pierce) 120
Pet's Kate (H. Hawkenson) 111
Miss Hemp (R. Jennings) 116
Makeup Creme (R. Yaka) 114
Bins Miss (J. Trujillo) 107
Whisky Doll (M. Volzke) 116
a-Adamite (M. Valenzuela) 114
Gold Strod (E. Medina) 114
Rosie's Double (A. Maese) 116

EIGHTH RACE — $3,200 claiming ($9,000-$8,000), three-year-olds, one mile:
Tracer (A. Valenzuela) 111
Lonesome Boy (J. Lambert) 120
Carajoso (E. Medina) 114
Swift Ace (D. Pierce) 111
Close Range (W. Mahorney) 111
Lemon Tart (P. Porter) 114
Cousin Tudor (J. Trujillo) 106
Wind Dance (A. Pineda) 111
Every Chance (R. Campas) 114
Leo Bob (R. Dominguez) 111

NINTH RACE — $2,300 claiming ($4,000), three-year-olds, one mile:
Doughty Don (G. Taniguchi) 113
Prince Nearco (E. Medina) 113
Equal Me Now (J. Wilburn) 108
Mare o' Glory (A. Pineda) 113
Ma Mopey (J. Gonzalez) 109
Mr. Blackeye (M. Valenzuela) 113
Red Splendour (H. Hawkenson) 112
Making Eyes (R. Yaka) 108
Ranchmaster (W. Mahorney) 113
Smoky's Gold (A. Valenzuela) 115
Good Old Boy (P. Porter) 113
Master Now (H. Hawkenson) 108
Big Arnold (M. Cariglio) 108
Curm. Tip (J. Lambert) 113
Listed to post.

Selections

1—Crystal Prince, John's Echo, Will Khal.
2—Young Lochinvar, Pat o' Fire, Aryess.
3—Shesabear, Busher Babe, Tudor Bear.
4—Marge's Delight, Gin Score, Roman Riddle.
5—Murata San, So He Bux, Ruth's Acres.
6—Villetta, Canela, Fleeting Class.
7—Miss Hemp, Appleoftheeye, Makeup Creme.
8—Lonesome Boy, Lemon Tart, Every Chance.
9—Good Old Boy, Prince Nearco, Red Spendour.
ONE BEST: Lonesome Boy.

GOODYEAR ALL-WEATHER TIRES
as little as $1.00 and DOWN $1.00 A WEEK
See Us for Brake Lining, Wheel Alignment, Shocks, Mufflers
VICTORIA TIRE LTD.
LOTS OF PARKING SPACE
382-6184
Government at Herald

This Newspaper offers you FREE . . . TOP LEVEL SERVICE!

QUALITY FOOD AT THE BILTMORE
12TH AVENUE & KINGSWAY • VANCOUVER, B.C.
PHONE 872-5252

MEMBER ATRA
VICTORIA AUTOMATIC Transmission Service
Member of A.T.R.A. the World's Oldest and Largest Network of Transmission Repair Service Shops
"AUTOMATICS ARE OUR BUSINESS"
FREE DIAGNOSIS — ROAD TEST INSPECTION
ADJUSTMENTS — REPAIRS — REBUILTS
One-Day Service for all Major Overhauls — Seven Hoists to Serve. Factory-Trained Mechanics — Full Nation-wide Guarantee!
650 DUPPLIN RD. NEAR MAYFAIR OFF DOUGLAS 384-2851

There's a lot going on today for people who like being young

JOIN UP with the new Star Weekly. New name. New look. Fast with color coverage of today's headlines. Tuned-in to the excitement of today's adult world. For 20¢ you get a lot of living in every week's new SW Magazine

the magazine that speaks for young adults

MICRO SAFETY ▲ N

Names in the News

Victim Gets $12,782 For Herd's Hit-Run

MONTREAL — Farmer **Roland Bienvenue** of Marieville, Que., has won $12,782 damages in court for severe injuries suffered in 1963 when another herd of cows ran over him as he watched his own cattle in the CPR yards here. Damages were assessed jointly against the CPR and herd owner **Douglas Hatman.**

★ ★ ★

NEW DELHI — Friends in India said **Svetlana Stalina's** defection to the West may have been promoted by a desire to tell the world the good things in father **Joseph's** life. He quoted her as saying: "My father was bad but he was not all black."

★ ★ ★

OTTAWA — RCMP Commissioner **George McClellan,** 58, said he intends to retire Aug. 15 to become Alberta's ombudsman.

★ ★ ★

RIO DE JANEIRO — **Juscelino Kubitschek,** president from 1956 to 1961, returned to Brazil after three years' self-imposed exile to face 90 charges of corruption.

★ ★ ★

QUEBEC — **Joseph Begin,** 66, onetime Quebec colonization minister, was acquitted of influence-peddling while he was a Union Nationale chief organizer in the 1950s.

★ ★ ★

TORONTO — **Wilson MacDonald,** a poet once described by Albert Einstein as "the greatest thing I found in Canada," died at 86.

★ ★ ★

LONDON — Catherine Blake, 71, mother of escaped spy **George Blake,** denied reports she has left Britain to join her son.

★ ★ ★

OTTAWA — **Prince Philip** has agreed to open the Pan-American Games here July 23.

★ ★ ★

NEW YORK — **Thomas Lamont,** 68, noted banker and industrialist, died after open heart surgery.

★ ★ ★

LONDON — **Horace Bentley,** co-founder of the famous Bentley car firm, died at 81.

★ ★ ★

BERKELEY — **Dr. Clark Kerr,** discharged in January as president of the University of California, will return as a part-time professor next fall.

★ ★ ★

Svetlana

★ ★ ★

TEL AVIV, Israel — **Violet Elliott,** wife of a U.S. businessman facing trial in New York, was jailed one year for failing to inform police of an alleged plot to blow up a railway bridge in Zambia to force up the world copper price.

EDMONTON — The Alberta legislature gave unanimous approval to a motion establishing a judical inquiry into charges of impropriety made by lone NDP member **Garth Turcott.**

★ ★ ★

CALGARY — Victoria cook, **Chris Price,** 20, who aims to be the first man to roller-skate to Expo from the Pacific coast, arrived nine days after leaving Vancouver.

★ ★ ★

OTTAWA — Catholic Farmer's Union official **Roger Perrault** was named chairman of the new federal livestock feed board for eastern Canada and B.C. The only B.C. member is **Lyall Currie** of Cloverdale.

★ ★ ★

NEW DELHI — India's ruling Congress party nominated Moslem Vice-President **Zakir Husain** as president after **President Radhakrishnan,** 78, said he will step down.

★ ★ ★

TORONTO — Conservative leadership candidate **Michael Starr** surprised party followers by advocating a government freeze on prices and wages to halt inflation, plus abolition of income tax.

Two Spotted Speck by Photos

PEORIA, Ill. (UPI) — A physician and a day laborer testified Monday they were able to recognize a blood-smeared Richard Speck from newspaper photos but a policeman who took Speck to a hospital said he was unaware Speck was wanted for murder.

Dr. Leroy Smith's identification of Speck at the Cook County hospital emergency room led to Speck's arrest on charges of killing eight nurses. He said he had recognized Speck from a Chicago Tribune front page newspaper photo even before he found Speck's tattoo, Born to Raise Hell.

A skid row drinking pal who first met the unemployed seaman when Speck mooched a drink from a wine bottle said he had recognized a newspaper picture hours before Smith saw Speck. The day laborer, Claude Lunsford, said he called police but they apparently ignored his tip.

The policeman, Michael Burns, and his partner found Speck in Lunsford's flophouse, lying in a pool of blood from self-inflicted cuts.

Burns said that when he dropped off Speck at the Cook County hospital emergency room he was unaware that Speck was wanted. Burns said he didn't remember seeing a police bulletin with Speck's picture.

Smith said after treating Speck he glanced at the patient's face.

"I had a hunch I'd seen him just a while ago. I was looking at the patient and recalling details of what I'd read in the paper," Smith said.

Smith said he asked a nurse to bring a newspaper and she brought a copy of the Chicago Tribune which carried a photo of Speck police had obtained from the U.S. Coast Guard.

Smith said he propped the paper beside Speck's head, and lifted the patient's head to compare it with the photo.

SAFEWAY
CANADA SAFEWAY LIMITED

CORRECTION

Please Note:

ON PAGE 3 OF OUR 4 PAGE FLYER

Drybelt POTATOES

listed as

GRADE No. 1 should be

GRADE No. 2

Prices effective April 11 - 15.

Why Wait 'til May 1st to get 4%

DO IT NOW AND GET 5%

PLUS A FREE GIFT WHEN YOU OPEN A NEW ACCOUNT

City Trust, True Savings Accounts earn interest at the rate of 5% per annum. Deposits made before May 1st earn interest from the date of deposit. Interest is paid on the minimum monthly balance and cash withdrawals may be made in person or by mail. You'll agree, a 5% True Savings Account at City Trust is your best saving plan.

ENQUIRE AT

City Savings & Trust Company

1306 Douglas Street, Victoria, British Columbia — Phone 383-4141

Western Arrow

fastest, most direct way to LONDON

the gateway to all EUROPE

This summer Air Canada offers you daily service to Britain including the only non-stop flights from Vancouver to London in 9 hours and 5 minutes.

Western Arrow is the West's own route to London. By-passing Eastern Canada, it jets you straight to London, with convenient arrival times that let you connect quickly with airlines flying to the four corners of Europe. And your vacation begins the moment you step aboard, for Western Arrow has a special atmosphere all its own. An attentive *maitre d'avion* caters to your every wish; distinctive meals are served in the unique Western Arrow manner; and many other Western Arrow comforts make an already short trip seem even shorter.

It costs you no more to fly Western Arrow and benefit from 14-21 day Economy Excursion return fares. Remember too, you can visit a number of other cities at no extra fare with Air Canada's "Extra Cities Plan". Or you might want to consider the exciting new G.I.T.F. (Group Inclusive Tour Fares) for groups of 15 or more holiday-bound residents of Canada who purchase an approved group inclusive tour of $76 or more per person. Your travel agent can provide you with all the details.

You can also take advantage of Air Canada's convenient "Fly Now — Pay Later" plan, with just 10% down and the balance payable in up to 24 months. You decide which Western Arrow you want. Then call your travel agent, or Air Canada at EV 2-5141

Sample 14-21 day Economy Ecursion return fares (valid during applicable fare periods)

VICTORIA TO LONDON—$539 (G.I.T. Fare $357) / VICTORIA TO GLASGOW $510 (G.I.T. Fare $332)

AIR CANADA

Law, Order Return To Nashville

NASHVILLE, Tenn. (AP) — Mayor Beverly Briley promised Monday that "law and order will prevail here" after two straight nights of rioting in the Negro college area of northern Nashville.

He expressed belief that metropolitan policemen have the situation in hand and termed the disturbances — including gunfire, rock- and brick-throwing, gasoline bombs and several fires—an insurrection.

Tennessee Governor Buford Ellington was reported in close touch with the situation, but a spokesman said he had received no request for the use of either the national guard or the highway patrol.

SHOT IN NECK

A Negro student was shot in the neck and many other persons, including some reporters and policemen, suffered less serious injuries.

Of more than 50 persons arrested, nine were charged with inciting to riot. Two of them are George Washington Ware of Atlanta, Ga., and Ernest Stephens of Tuskegee, Ala., both aides of Stokely Carmichael, the black power advocate. Carmichael, head of the Student Non-violent Co-ordinating Committee, spoke to three college groups—one of them predominantly white — here last week.

As light rain fell Monday, both Fisk and Tennessee A and I Universities reported their predominantly - Negro enrolment was about normal, and police reported "things are pretty quiet" as soon as the sun came up.

FEW PEOPLE

Carmichael, who urged both Fisk and A and I students to take over their universities in appearances last week, spoke at predominantly - white Vanderbilt University in a much-protested speaking appearance Saturday—a few hours before the first riot began.

"This is not a rebellion of the ghetto," said Briley. "In fact, the people of the ghetto are the victims of this insurrection. A few people attempting to incite and lead a mob is no answer."

Avon Williams, Nashville lawyer who has fought most of Tennessee's Negro civil rights battles in court for the last decade, blamed Carmichael and "his bully boys" for the trouble and said the community would be better off if Carmichael "would stay out of here."

Shulman Stirs Storm

TORONTO (CP) — Premier John Robarts of Ontario announced Monday that he will order a "full, complete and impartial inquiry" into accusations made against the government and senior civil servants by Dr. Morton Shulman.

The premier told the legislature Dr. Shulman, who was fired Friday from his job as chief coroner for Metropolitan Toronto, made allegations "in regard to the conduct and motives of this government in a general sense, the attorney-general and senior members of the attorney-general's staff."

Marine Calendar

NAVY

HMCS Saskatchewan arrives Port Simpson at 8 a.m. Wednesday
HMCS Yukon returns Wednesday.
HMCS Beacon Hill leaves Patricia Bay 9 a.m.
HMCS Endeavour back 4 p.m. Sunday
CNAV Laymore returns Friday.

MERCHANT

Victoria — New Westminster City; Vlist; Atlantic Breeze; Delnor.
Cowichan Bay — Argonaftis.
Harmac — Tropwood.
Nanaimo — Wandby.
Texada — Texada.
Crofton — Ume Maru; Ntina J. Pattera, Linda.
Zeballos — Yawatasan Maru.
Port Alberni — Pacific Victory; Finse; Astolia.

COAST GUARD

Camsell — in port.
Estevan — in refit.
Sir James Douglas — in refit.
Ready — Sandheads patrol area.
Racer — in refit.
Stonetown — en route to Victoria.
St. Catharines — in port.
Vancouver — on weather station Papa.

Nicholson

* * *

Uninvited Shows Up

OTTAWA (CP) — Major George Nicholson of Victoria represented his battalion at the Vimy Ridge 50th anniversary ceremony here Sunday while those in charge of the celebration were still checking his credentials.

"Somehow or other they overlooked all Pioneer types while they included postal and dental corps people," Major Nicholson said at the reception.

He also placed a wreath at the National War Memorial honoring his battalion, the 67th of the 4th Division Pioneers, which was in the second wave at Vimy, despite the fact that nobody knew whether he was entitled to be at the do or not.

Prime Minister Pearson told the gathering he was glad he was not involved in the battle. "If I were, I might not be with you tonight," he said.

Vets See Philip But French Absent

VIMY, France (CP) — "Perhaps you don't feel well enough to march with the others," said the young officer to a Vimy veteran who, at 83 years of age, was looking a mite pale.

"Get out of my way," said the old sweat.

The incident typified the spirit of about 125 survivors of the battle of Vimy Ridge who joined Sunday in a ceremony marking the 50th anniversary of the famous Canadian victory.

The 73 "official" veteran representatives from Canada planned a final tour of the battle field Monday before moving on to Arras from where they will fly home aboard an RCAF Yukon aircraft today.

Sunday's ceremony featured Canadian and British guards of honor, but — to the mystification of many observers — none from France.

Meanwhile, in Montreal, the newspaper Le Devoir said it learned from reliable sources that Canadians responsible for organization of the ceremonies in France did not see it as their duty to consult the French government when preparing the program.

It was with a certain surprise, the newspaper said, that Paris learned that Prince Philip had been invited to France and that he had accepted.

"The French government, believing the ceremony to be strictly Canadian, decided against representation," the paper said, but instructed local civil and military authorities to accord the organizers all necessary facilities and to attend the different functions.

Official Canadian and French estimates of the turnout at the towering, white Vimy memorial varied all the way from 12,000 to 21,000.

Thousands waited on the offside of the giant monument for a close-up view of Prince Philip who represented the Queen in her role as Canadian Monarch.

Burning Rectal Itch Relieved In Minutes

This Special Hemorrhoid Remedy Contains a Unique Healing Substance That Relieves Pain As It Shrinks Hemorrhoids

One of the most common afflictions is a condition known as "Itching Piles". It is most embarrassing for the sufferer during the day and especially aggravating at night.

If you want satisfactory relief —here's good news. A renowned research laboratory has found a unique healing substance with the ability to promptly relieve the burning itch and pain. It actually shrinks hemorrhoids. This substance has been shown to produce a most effective rate of healing. Its germ-killing properties also help prevent infection.

In one hemorrhoid case after another "very striking improvement" was reported. This improvement was maintained over a period of months! Among these sufferers were a wide variety of hemorrhoid conditions—even cases of long standing.

This was accomplished by a new healing substance (Bio-Dyne)—developed by a world-renowned research institution. This substance is now obtainable in *ointment or suppository* form known as *Preparation H*. Ask for Preparation H Suppositories (convenient to carry if away from home) or Preparation H Ointment with special applicator. Available at all drug counters. Satisfaction or your money refunded.

PLIMLEY

APRIL SPECIAL TUNE-UP NOW AND SAVE!

With a Plimley "SPRING SPECIAL"

FREE LUBRICATION—ALL MAKES—ALL MODELS WITH TUNE-UP SPECIAL

Don't wait for trouble on the road. Have it checked NOW!—before summer driving. We use the latest test equipment to take the guess work out of engine tuning. SAVE BY DOING IT NOW. Most 4 and 6-cylinder cars. SPECIAL $7.77 PARTS EXTRA

FREE APPRAISAL OF BODY DAMAGE INCLUDED IN TUNE-UP SPECIAL

PLIMLEY

ON YATES Service Dept. 383-9121

Where Satisfaction Is a Must

Fifty years old?

Why...you haven't changed at all.

But your circumstances have changed. And perhaps your life insurance should, too. Because now your children have grown up. Retirement is at hand. And you may even have money left over at the end of each month. Now is the time to adjust your life insurance to your changed circumstances.

What about a lifetime income for your wife? Three out of five wives outlive their husbands.

What about estate taxes? With today's inflated values you probably have a bigger taxable estate than you think. Retirement savings are subject to death duties, too.

And your retirement? Retirement years can be most satisfying, if you have enough income.

The Man from Manufacturers will show you how life insurance can supply the answers. For example, it can insure a comfortable retirement. It can supply immediate cash after death to pay estate taxes. And it can provide your wife a comfortable life. You may not have changed. Your circumstances have. Shouldn't you review your life insurance with the Man from Manufacturers Life?

J. B. Daniel, C.L.U.
Representative
VICTORIA
Tel: 385-5751

D. R. Yeomans
Representative
VICTORIA
Tel: 385-5751

K. A. Wills, C.L.U.
Representative
VICTORIA
Tel: 385-5751

32-47

MANUFACTURERS LIFE

INSURANCE COMPANY

EATON'S

Beginning Tuesday—Beauty Happenings With Charles of The Ritz Cosmetics

Come see how easy it is to face up beautifully to a new season . . . all it takes is a visit to Eaton's Charles of the Ritz Beauty Bar between Tuesday, April 11th to Saturday, April 15th. Here you'll find all kinds of tips on how to look as fresh and beautiful as Spring itself . . . plus a beauty bonus that will be a delight to use.

Meet Miss Lucille Campbell, Charles of the Ritz Consultant, At Eaton's from Tuesday, April 11 to Saturday, April 15

Stop and meet Miss Lucille Campbell at our Charles of the Ritz Beauty Bar, she will give you personalized beauty advice . . . show you how to care for and make up your complexion. She'll tell you of the newest trends in dry skin treatment and demonstrate the most flattering ways to apply your cosmetics so that you can look like a "Charles of the Ritz Beauty."

Discover New Parfum "Y" by Yves Saint Laurent . . . Miss Campbell has a sample for you when you visit the Charles of the Ritz Beauty Bar at Eaton's.

Charles of the Ritz Special Beauty Bonus The Vanity Powder Box

. . . Yours with any Charles of the Ritz purchase of 3.50 or more! The Vanity Powder Box is the convenient way to keep your loose powder. Sits on top of your dressing table, opens neatly, with just a push of the button on top . . . Push down tightly to close. The Vanity will be filled with hand-blended, made-to-order powder when you make your Charles of the Ritz purchase of 3.50.

Beauty Aids by Charles of the Ritz

From a wide selection of beauty preparations we feature these few:

Eye and Lip Make-Up	
Auto Lashique.	Each 2.50
Eyelid Make-Up.	Each 3.75
Eye Shadow.	Each 2.75
Eye-Liner Pencil.	Each 2.50
Brow Liner.	Each 2.00
Lipstick.	Each 2.50
Lip Brush.	Each 2.00
For Complexion Care	
Special Formula Emollient.	7.00 and 11.00
Skin Freshener.	Each 2.25, 3.50 and 5.50
Throat Cream Concentrate.	Each 6.00
Cleansing Cream.	Each 2.75, 4.50 and 7.00
Astringent Cream: Acid-alkaline balance formula.	Each 6.00 to 13.50
Dual Lotion: Removes oil and stimulates surface circulation.	Each 5.50

EATON'S—Toiletries, Main Floor

Golf, Picnic Find No Response

Centennial Love Feast Fails

Well, no one can say the Greater Victoria Centennial Society didn't try.

* * *

Chock-full of goodwill and the old centennial spirit, the society decided a few weeks ago it would be a nice thing if all the members of all the municipal councils were to get together in a sort of a big love feast.

It was to take the form of a golf tournament and everybody would be friendly and chummy and get to know everybody else and out of it all could come nothing but good.

* * *

The centennial office staff got busy and called all the councillors and aldermen and officials—and met with massive indifference.

It was suggested Monday that perhaps an old-fashioned picnic might be the thing to stimulate goodwill and that sort of thing.

Chairman Arthur Mebs thought it a capital idea.

* * *

But this was a little too much—even for members of his own committee.

"What are we trying to do—promote something that nobody wants?" asked Mrs. Irene Warren.

* * *

"I don't like the idea—golf or picnic. I don't think it's our function to go around spreading goodwill," said Alan Kent.

"I think I would be laughed out of the office if I suggested it," said the office worker who made the original calls about the golf tournament.

Still radiating cheer and goodwill, but a little crestfallen, Chairman Mebs gave up.

* * *

"I guess we'd better scrub the whole idea," he said.

* * *

Caution Breeds Caution

They started with hole in road, and caution sign. Then, to make sure nobody hit sign, they put up another one. To protect first two, they added third. And so it went, until after 20th they ran out of signs, or room, or both. So theory goes. Cautionscape was set up at Blanshard and Courtney.—(Kinsman)

Streetlight Expense On Trial

Objectors have a month in which to protest a $48,810 street-lighting scheme which has been announced by Saanich.

The lights will be installed as local improvements, with residents of the areas paying a special rate of 7.4 cents per foot frontage in 10 annual instalments.

* * *

The municipality's share of the program would be $11,743.

The areas scheduled for street lighting include Douglas Street between Carey and Haynes, Carey between Tait and Marigold and a district bounded by Kent, Carey, Agnes and Douglas, with a few exceptions.

No Health Word from Esquimalt

Mebs Voting Blind Today

Esquimalt council committee chairmen were not consulted when Reeve Ray Bryant decided to cancel Monday's council meeting, because he said there was no urgent business pending.

As a result, Coun. Arthur Mebs will not be backed by council recommendations or opinions when he votes today on about 10 resolutions at a meeting of the Greater Victoria Metropolitan Board of Health.

BUDGET DISCUSSIONS

Reeve Bryant said Monday he had cancelled the meeting to allow the small staff at municipal hall to continue budget studies.

"If we had had a council meeting, the business from that would have held the staff up for some days," he said.

He expected council to start budget discussions Wednesday or Thursday.

As far as he was concerned council would be meeting in committee of a whole, he said, unless councillors told him they wanted open meetings.

Reeve Bryant said budget meetings had usually been closed, but he said, "Personally, I see nothing wrong with having the press there.

"After all, it is the people's money and they should see how they spend it."

"It is only proper that chairmen of the various committees should be consulted before a meeting is cancelled," said Coun. Mebs.

"I wasn't, and I had many things I wanted to discuss with council before Tuesday's health board meeting."

He said Victoria was being used as a pilot in the regional organization of health boards, and it was important to have the views of all elected officials before discussions.

Coun. Mebs said councillors also had the board's budget, which he had wanted to discuss.

He pointed out that last year Oak Bay and Esquimalt had resigned from the board in an effort to force regional organization.

"We are still members, it's time we worked out the situation, and decided what our position is with regionalization in the works."

Gas Attack Date Marked April 23

The 52nd anniversary of the gas attack at the battle of St. Julian in 1915 will be celebrated by the Red Chevron Association of Vancouver Island in the Army, Navy and Air Force auditorium at 6 p.m. April 23.

Poor Condition

Crash Hurts Two

Two men are in poor condition in St. Joseph's Hospital after the van in which they were travelling was involved in a collision at Trans-Canada Highway and Millstream Road Sunday night.

Walter Jatkowski, 2404 Cook, received severe head injuries and Victor Martin, 730 Russell, suffered back injuries.

The van, driven by Mr. Jatkowski, was crossing the highway at Millstream when it was in collision with a car driven by Gordon Drier of 720 Newberry.

MINOR INJURIES

Mr. Drier received minor injuries.

An elderly couple involved in a two-car crash at Fort and Vancouver Saturday night are in fair condition. Mrs. Barbara Holden, 70, 1005 Pakington, suffered head injuries and a broken wrist and her husband, David, 80, also suffered head injuries.

A 12-year-old cyclist, Stephen Henderson, 2023 Belmont, received lacerations to a hand and ankle Sunday afternoon when he fell in front of a car driven by James Gordon, 3209 Doncaster, on Forbes.

Keith Humphries, 16, 1790 Adanac, fractured his left leg Saturday when he ran into a car being driven by Kenneth Kidd, 1615 Belmont, on Blanshard at Fort.

Redwood Deadwood

Loss of 110-foot sequoia brought down by contractors to make way for 31-suite block of apartments on Heywood extension is being mourned by Fairfield residents. Long cable was used to bring tree down in correct position. Man at bottom of tree demonstrates confidence in falling crew. —(Jim Ryan)

THE DAILY BRITISH COLONIST

April 11, 1867

No official salaries will be paid for three months to come. A general condition of hardupativeness prevails in consequence.

Mr. Backus sold the White Horse Hotel property at auction for $1,800. Mr. J. Adair was the purchaser.

The ship Helios, from San Francisco, has arrived at Seattle, and reports the loss overboard, on the passage up, of one of her crew.

The other evening, Willie, son of Mr. W. K. Bull, aged 6½, was missed from home; after a long search, several hour's "crying" of his description through the town, and vigorous dragging of the water in the vicinity of Nathan's wharf, the little fellow was found curled up under a table in front of his father's store, fast asleep.

School Levy Hits Hard

'Miracle' Needed To Hold Tax Line

By JOHN MATTERS

Only something 'equivalent to a miracle' would save Saanich ratepayers from a tax increase this year.

That was the indication Monday after council members and municipal officials had a chance to reflect on a 4.8-mill increase in local school taxation announced last week by Education Minister Peterson.

"It is staggering," said comptroller-treasurer John Tribe. "It is one of the largest increases I have seen in years."

TWO-WEEK WAIT

However, he felt that councils shouldn't cut back on their own programs to accommodate school costs.

Saanich home-owners will have to wait about two weeks before they find out for certain if their taxes are going up or down.

The first of three nights of budget discussions is scheduled for April 24. That's when council members will slash or add to the $7,430,000 budget which has been proposed.

RECREATION ADDED

The Saanich budget last year was $7,200,000. The combined general and school needs resulted in a mill rate of 50.3 in the urban area and 53.2 in the rural area, north of Royal Oak, which is in another school district.

In addition to higher costs in almost every department of municipal government, ratepayers this year will start paying for the publicly-owned recreation facilities they approved in a referendum last month.

MORE FIREMEN

This year's slice of the $1,250,000 scheme is $98,000, equivalent to one mill.

Another load on the taxpayer will be the increase expected to be made in the fire department staff. Fire Chief Joseph Sutherland has recommended an addition of 24 men to the 56-member department but Coun. Alan Newberry, chairman of council's fire committee will suggest this be cut to 12.

'MAGIC WANDS'

Even if Coun. Newberry's suggestion is accepted, it will mean Saanich will spend $75,000 more than last year on fire protection.

"It seems that if we're going to hold the line we'll not only need sharp blades but magic wands," said one member of council.

* * *

Rough Year Feared For Victoria

By A. H. MURPHY

Announcement Friday by Education Minister Peterson that Victoria faces a 4.8-mill boost in the school rate just pointed up what City Hall officials have known for months—that it's going to be a rough tax year for Victoria.

Ever since they started wrestling with spending estimates, which exceed $15,000,000 this year, aldermen have known that it would be virtually impossible to hold the tax line at last year's 62.5 mills.

* * *

Just what will be added to the rate over and above the 4.8-mill increase for education was not known, but it was estimated Monday that it could amount to at least two mills, which would bring the total to around 70.

The education increase would bring the school rate to a total of 29.3 mills. Increases in teachers' salaries were said to be primarily responsible for the boost, although other costs were up as well.

City Treasurer James Bramley would not estimate the 1967 tax rate Monday, although he did concede it looked like a rough year.

* * *

Aldermen finished the first round of estimates-slashing two weeks ago. Next week, sitting in committee of the whole they will again go over the figures in the hope of paring more fat from the fiscal statement.

To that point, less than $500,000 had been cut. There will have to be some drastic knife work if the rate is to be held down to reasonable proportions.

Tolerance Urged By De Roo

It is not honest to pretend that there is a union among the churches that does not exist, Most Rev. Remi J. De Roo, Roman Catholic bishop of Victoria, said Monday.

Bishop De Roo has just returned from a conference of Roman Catholic bishops in Ottawa.

He said Monday the churches should not pretend to a union they didn't have.

RESPECT OTHERS

"No one has a monopoly on truth and fraternity," he said, adding it was time to accept the fact that various religions are different and their differences should be respected.

Discussing the position of the church on divorce, he suggested better preparation for marriage, and more concern over the reckless way some young people went into marriage, with divorce following.

"There has not been sufficient attention paid to the family itself as an institution in society," he said.

Friday Films Stress Safety

Saanich community organizations, with the co-operation of the police department, will offer a public showing of two films on traffic safety, Mechanized Death and Fatal Meeting, at 8 p.m. Friday in the Saanichton Agricultural Hall.

North Saanich Merger

Sidney Plans Clear Picture

Sidney council voted Monday to give the taxpayers a clear picture of the ramifications of proposed amalgamation with North Saanich, before making any decision.

Ald. W. W. Gardner, selected by Mayor Arthur Freeman to meet with North Saanich Coun. George Aylard to discuss the details of such a merger, remained unenthusiastic.

"It puts me on the spot," he said of his selection. "I am strictly neutral at the moment."

"We all have to be," Mayor Freeman answered, "if we are to serve the public as elected representatives."

BY REFERENDUM

"Would this have to be by referendum?" Ald. Gardner asked.

The mayor said, "We should have some indication from the people, whether they want a referendum or not."

Ald. Gardner asked if any council members had seen Sunday's Colonist, in which a comparison of operating costs in various in communities showed Sidney a bad light.

"That report was not entirely accurate, nor was it a full report," Mayor Freeman said. "We could prove these figures absolutely false."

'NOT SO'

"Those figures were not the Colonist's," Ald. Norma Sealey said. "They were supplied by the municipal affairs department."

Mayor Freeman said they were supplied by Saanich. (Actually, they were supplied by municipal affairs and released by Saanich.)

Ald. Gardner asked why the schools in Esquimalt were operated so much more cheaply than in Sidney.

PER CAPITA

Ald. Hans Rasmussen said it was because the figure was a per capita one, and Sidney was less dense. Also, Esquimalt had less construction to contend with.

The mayor said this would not be altered under amalgamation. In fact, he said, joining with the less-dense North Saanich community would probably result in rises in per capita school costs and police costs, and would necessitate more, rather than less, administrative staff.

* * *

Lennie

Seen In Passing

Lennie McKay with a china Siamese cat . . . (A sales clerk at a local gift shop, she lives at 124 Beechwood Avenue with her husband Judge and children Cor, 17, and Holly, 13. Her hobbies are dancing and the theatre) . . . Ian Fletcher, Tricia Brown and Frances Murphy rigid with cold after the first swim of the year in Elk Lake . . . Anita Nast being happy . . . Don Kimberley zooming up a hill . . . Bill Wild taking pictures. . . . Jim Taylor relaxing . . . Marnie Berger back from her holiday in Hawaii . . . Roger Smith singing . . . Cathy Pollock laughing . . . Marsha Mann making a super-duper milkshake . . . Ron Langley calling a friend.

Miriam Temple

New Queen Installed

Mrs. J. K. Hilliard was installed as queen of Miriam Temple No. 2, Daughters of the Nile, when the temple held an impressive candlelit ceremony marking its 50th installation in St. Andrew's Kirk Hall.

Also installed were Mrs. T. Parker, Princess Tirzah; Mrs. H. Lyttleton, Princess Badoura; Mrs. J. St. Meiss, Princess Recorder; Mrs. J. Randall, assistant recorder, and Mrs. J. J. Moffit, Princess Banker.

Appointed officers are Mrs. L. Halstrom, Mrs. P.A. Gibbs, Mrs. D. Rawlinson, Mrs. L. Hooper, Mrs. G. A. Kraeling, Mrs. T. Gibbons, Mrs. A. Wallis, Mrs. R. Newstead, Mrs. W. T. Cloggie, Mrs. M. Gillis, Mrs. J. Rodgers and Mrs. M. Jasper.

* * *

The temple patrol, in colorful official uniform, assisted the installing team of past temple queens, Mrs. H. Patterson, Mrs. J. Watson, Mrs. T. Clarke, Mrs. M. Irvine, and Miss E. Brown. Mrs. G. Brown was installing musician, Mrs. G. Grant, Bible bearer, and Mrs. A. G. Landels, supreme Canadian flag-bearer.

Retiring temple queen, Mrs. R. M. Williams, was presented with her jewel by past queen Mrs. A. L. Horne. The temple choir entertained during the ceremony.

* * *

Following the installation, Mr. A. Baggatin was master of ceremonies for a program of entertainment. An exhibition drill was given by the temple patrol and S. E. Sunderland, T. L. Clarke and G. A. Kraeling of the Gizeh Temple Shrine Band combined for a trumpet trio, accompanied by Al Smith. Bobbie-Lou Foster was featured in an acrobatic dance. Refreshments were served.

Special guests for the evening were queen Mrs. Dagmar Ritchie, Mrs. M. Merkes and Mrs. A. Clervely, all of Zarah Temple No. 72, Vancouver; W. Luney, past potentate of Gizeh Temple; Dr. G. F. Grant, assistant raban of Gizeh Temple; J. J. Moffit, president of Victoria Shrine Club; H. Henderson, grand superintendent of District No. 1, Royal Arch Masons of British Columbia; J. Carpenter, first principal of Camosun Chapter of Royal Arch Masons, and Alderman Lily Wilson.

—Simpson Studio

Mrs. J. H. Hilliard, Queen of Miriam Temple.

* * *

Bamfield Wedding

A wedding of wide interest in Victoria took place in Bamfield, recently, when Juanita Anne Burkholder became the bride of Bruce William Morrison, Victoria.

Spring floral arrangements of daffodils, lilies, iris and tulips were at the altar of Bamfield United Church when Rev. D. M. Hoops heard marriage vows uniting the daughter of Mrs. Zena Burkholder, Bamfield, and the son of Mr. and Mrs. W. G. Morrison, 3213 Wicklow Street, Victoria. Organist was Mrs. M. Cashin.

* * *

Given in marriage by her uncle, B. Hoskins, the bride wore an exquisite empire-line gown of peau de soie, banded at the waistline with a dainty trim of re-embroidered rosebud appliques. The skirt was A-line and fashioned with a full watteau train. Her tiered veil of Chantilly lace was held by a crystal tiara and she carried yellow roses and ivy in her cascade bouquet.

A gown similar to the bride's of yellow silk chiffon over taffeta was worn by bridesmaid, Miss Judith A. Holt, Victoria. The gown was fashioned with lace appliques highlighting the train and bodice. Her headpiece, which she made herself, was a flower, edged with tulle, and she carried a crescent bouquet of white carnations, centred with a white gloriella.

Little Ruby Ann Burkholder was flower girl for her aunt in a frock of white nylon over yellow taffeta. She carried a small colonial bouquet of yellow roses.

Best man was Jerry Ridings, Victoria, and ushering the guests were the bride's brothers, Ross and Brian Burkholder.

At the reception in Bamfield Community Hall, the head table was centred with a three-tier wedding cake, topped with doves and decorated with yellow roses. R. Ostrom proposed the toast to the bride.

* * *

An empire-line yellow dress, fashioned with a slightly A-line skirt, was worn by the new Mrs. Morrison for travelling on honeymoon. She topped the outfit with a yellow and white checked jacket, which she made herself, and chose white accessories and an orchid corsage to complete the ensemble.

Mr. and Mrs. W. A. Hodgson, 1226 Craigflower, announce the forthcoming marriage of their daughter, Barbara Doreen to Gerald Ralph Holt, only son of Mr. and Mrs. G. R. Holt, 933 Shirley Road. The wedding to take place on Saturday, May 6 at 8 p.m. in Esquimalt United Church with Rev. H. B. Ilsey officiating. —(Kandid Kamera)

Reception Saturday

The McGill Society of Victoria, a branch of the Graduates' Society of McGill University, Montreal, will hold a spring-time reception on April 15.

It will be held in the Duke of Kent Room of the Empress Hotel, from 5 to 7 p.m.

* * *

Attending the reception will be Lorne Gales, executive director of the society, with headquarters in Montreal.

There are more than 300 graduates of McGill University resident in the Victoria area.

President of the branch is Dr. G. B. Bonar Buffam, 645 Fort Street.

BIRKS
recommends HAGERTY Silver Care

ANN LANDERS

Dear Ann Landers: My husband and I have known Bill and Rita for a long time. We were at their home last Saturday, and after several hours of talking and drinking, my husband managed to get Rita alone in the kitchen. I was left in the living room with Bill.

I don't drink and my husband says this is my trouble. He claims I can't get into the swing of things because I am not relaxed. I've always had a hunch that most people drink because it gives them an excuse to do and say things they wouldn't do and say if they were sober.

My husband finally came out of the kitchen and announced that he and Rita were going out to get some fresh air and he hoped Bill and I had a good time. I told him nothing doing. We had an argument and my husband and Rita left.

My husband came right out and said he sees nothing wrong in switching partners if everyone agrees. According to him, 20 years is a long time to be married to one woman and he is getting curious. He also said he deserves some credit for being open and above board.

He is very persuasive arguer and sometimes I wonder if I am crazy. Please advise. — SPOIL-SPORT

Dear S.: There's nothing wrong with you, Doll. Your husband is the nut in the family. Also, I think you need some new friends.

Sure, people get curious — and some times it doesn't take them 20 years. But curiosity is no excuse for behaving like animals.

* * *

Dear Ann Landers: I have just received a chain letter asking me to send $1 each to nine friends. My instructions said I was to make nine copies and send them off airmail special delivery within 96 hours. Do you realize that this would cost me $9 plus $3.45 in stamps? And it would take several hours to get those nine copies out because I don't own a typewriter.

The letter said if I complied with the request I would save a life and end up rich. It said if I failed to follow the instructions someone dear to me would meet a terrible fate and I would die broke.

I think it's awful to scare people like that. Please tell folks that chain letters interfere with the peace of mind of the average person and nobody has the right to do this. — SHOOK UP

Dear Shook: I will say even more. If they involve payment of money, chain letters are against the law.

Club

ST. DAVID'S

The Women's Guild, St. David's by-the-Sea, will meet at the home of Mrs. C. B. Peterson, Tuesday, April 11 at 2.30 p.m. Plans will be completed for the annual spring sale and tea, to be held April 22.

We Care FOR YOUR FURS
SAFE STORAGE
Rely on Nu-Way to take good care of your valuable furs!
- Safe, Insured Storage
- Polarized Fur Cleaning
- Expert Repairs and Remodelling
- Prompt Pick-Up Service

Ask about our Box Storage, for Winter Garments.

WINNERS OF 3 INTERNATIONAL AWARDS
FURS CLEANED RESTORED
NU-WAY CLEANERS LTD.
DRIVE-IN PLANTS
420 William St.—1890 Cedar Hill X Rd.
PICK-UP 382-4266
• Dry Cleaning • Shirt Laundry • Fur Storage

You're Not Going To Get More Business by NOT Advertising!

William Findlay Ken MacLaren

THE ALL-NEW ZENITH "Director" HEARING AID

HERE'S HOW AND WHY YOU CAN HEAR BETTER
1. Front microphone port "aims" where you are looking.
2. Rear Microphone port identifies sounds in back of you.
3. Acoustical channel relays sounds to microphone at carefully regulated time delays. A truly remarkable hearing experience.
4. Space-age developed Micro-Lithic circuit amplifies sounds smoothly and precisely.
5. Scientifically positioned earphone that directs sound to your ear canal through plastic tube.

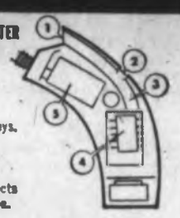

ZENITH HEARING AIDS
K. F. MacLAREN
HEARING AIDS
740 YATES STREET PHONE 382-4524
Free Parking at Mac's 700 Block Yates Parking

DUBO DUBON DUBONNET
IMPORTED FROM FRANCE
This advertisement is not published or displayed by the Liquor Control Board or the Government of British Columbia.

Since 1867 ...

The Confident Choice of Families Throughout Greater Victoria for 100 Years
OUR 100th YEAR
HAYWARD'S FUNERAL CHAPEL
PHONE 386-3505
ALFRED W. FRANCIS WM. H. HAYWARD
MEMBER THE ORDER OF THE GOLDEN RULE

Birks Offers
A Special Spring Sale
OF FINE QUALITY UMBRELLAS IN BOTH FOLDING STYLES AND STANDARD SLIMS
The folding style fits compactly in a simulated leather case and the standard slims come with a variety of smartly-styled, imported handles—both are available in colourful spring-burst flowered prints and plain colours.

Folding Umbrellas
Reg. $9.95. SALE PRICE $6.95
Standard Slims
Values up to $7.95. SALE PRICE $4.95
BIRKS JEWELLERS
Open Every Friday Till 9 p.m.
706-708 YATES STREET
Phone 382-4241
CIVIC PARKING TICKETS VALIDATED

Among the many guests at the investiture ceremony for the Venerable Order of St. John of Jerusalem, held at Government House Saturday afternoon, were the wives of three former lieutenant-governors. They are shown here with Mrs. George R. Pearkes, (second from right) wife of the lieutenant-governor, and are, from left, Mrs. W. C. Woodward, Mrs. Frank Mackenzie Ross, and Mrs. Clarence Wallace.—(Jim Ryan)

Rankin-Chipper

Yellow and White Theme Of St. Mary's Wedding

Standards filled with white and yellow gladiolus and chrysanthemums decorated St. Mary's Church, Oak Bay, for the recent wedding of Miss Gail Ruth Chipper and Mr. Richard Travers Rankin.

Rev. Hywel Jones performed the double ring ceremony for the daughter of Mr. and Mrs. Eric J. Chipper, 2717 Spencer Road, and the son of Mr. and Mrs. Travers Rankin, 2713 Spencer Road.

The bride, given in marriage by her father, was lovely in a gown of white peau de soie featuring a fitted bodice with lace and mother of pearl trim at the neckline, lily point sleeves and floating Chantilly lace panels down the front extending to the back of the full skirt. Her shoulder-length lace-trimmed net veil was held by a headpiece of lily of the valley and white roses and three green orchids surrounded with white freesias and ivy formed her bouquet.

Mrs. J. Cole was matron of honor and wore a floor-length pale yellow and off-white silk striped dress with matching jacket styled with three-quarter sleeves. The same material formed her rosebud headdress which was surrounded in pale yellow tulle and she carried a bouquet of yellow freesias and ivy.

Mr. Walter Cole was best man and acting as usher was the bride's brother, Mr. Glenn Chipper.

A reception and buffet supper followed the ceremony at the home of the bride's parents. The white lace covered bride's table was centred with a three tiered cake, the top tier being the bride's grandmother's 57-year-old wedding cake. The cake was embedded in pale yellow tulle and topped with yellow rosebuds, the same flowers that decorated the table. Mr. Arthur Barber proposed the toast to his niece.

Leaving on honeymoon the new Mrs. Rankin chose a two-piece Italian knit yellow suit with white accessories and green orchid corsage. The young couple will make their home at 918 Jenkins Avenue, Glen Lake.

Out of town guests included Mr. and Mrs. Roland Davidson of McCord, Sask., and Mr. and Mrs. William Ness, Lazo, B.C.

Mr. and Mrs. Frank Ross Honored By Craigdarroch Castle Society

Hon. and Mrs. Frank Mackenzie Ross are the first honorary life members of The Craigdarroch Castle Society.

The honor was bestowed upon them Saturday evening, when The Castle Society turned on the increased lighting on the exterior of historic Craigdarroch.

The citation to the former lieutenant-governor and his wife said: "This small honor goes to them, with thanks, for generosity, encouragement, and services well rendered."

The beautifully illuminated scroll is decorated with an etching of the castle, as it appeared before the turn of the century.

★ ★ ★

The presentation was made on behalf of the society by James G. P. Audain, great-grandson of Hon. Robert Dunsmuir, who built the castle in the late 1880s, and named it after the home in Scotland of Annie Laurie.

Mr. and Mrs. Ross were present at the castle ceremony, the citation coming to them as a complete surprise.

Mayor Hugh R. Stephen spoke briefly, saying Craigdarroch must be preserved at all costs, as one of Greater Victoria's ornaments. Mrs. Stephen pressed the button that floodlit the castle, increasing the lighting, at a cost of $2,300, by nearly 50 per cent, and making the building visible in more parts of the area.

A special committee, composed of Miss Inez Mitchell, Mrs. Gwladys M. Welsh, Miss Lucie Woodrow and Mrs. C. C. Wyatt, turned the magnificent old rooms into a scene of beauty, using dozens of candles, masses of spring flowers, and antique bric-a-brac, silver, copper, brass and oriental china in blue and white predominating. Mrs. Millard Lougheed did the dining room table with cloth of gold, centred by pots of chrysanthemums. Al Denoni supplied background music.

Dunsmuir family pictures, in sterling silver and brass frames, were on the mantlepieces in the double drawing room, lending a homelike atmosphere. Among them being Jessie Sophia; Mrs. James Dunsmuir, and Emily Dunsmuir and her husband Capt. Northing P. Snowden, whose niece, Mrs. H. A. Powell was at the reception. Jessie Sophia Dunsmuir was married at Craigdarroch in 1891 to Sir Richard Musgrave, an Irish baronet.

★ ★ ★

With the high-ceiling rooms cleared of school board office furniture, the original hardwood floors gleamed as in their heyday, when Victoria's high society danced upon them. Many old features, long hidden by desks and shelves, came to light, such as the original wooden window shutters.

Castle Society president, James K. Nesbitt presided. The whole building was thrown open to the nearly 100 guests.

"The lighting is proving extremely costly," Mr. Nesbitt said. "The light bills will now go up, and so will maintenance costs; we only hope the society can carry the load. We need all the support we can get. The castle is proving a terrific tourist attraction, and we think people who cater to the tourist industry should help us more."

Clubs

LOBA PAST MISTRESSES

The Past Mistresses Club of the Ladies Orange Benevolent Association will meet at the home of Mrs. E. Hume, 1256 Camrose Crescent on Tuesday, April 11 at 2 p.m.

★ ★ ★

PYTHIAN SISTERS

Island Temple No. 8, Pythian Sisters, regular meeting will be held on Tuesday, April 11, at 8 p.m. in the Upper Knights of Pythias Hall, 723 Cormorant Street. Visiting Pythian Sisters are welcome.

★ ★ ★

ST. DUNSTAN'S

The Anglican Church Women of St. Dunstan's Cjurch will meet in the hall, San Juan and Tyndall, at 8 p.m., April 11. Mrs. Norman Street will be the speaker.

★ ★ ★

CARNE REBEKAH

Carne Rebekah Lodge, No. 45, IOOF will hold a bazaar sewing meeting at the home of Mrs. B. Light, 1145 Palmer Road, at 7:30 p.m., April 11.

GET YOUR
SARONG
BRA and GIRDLE
at
Saba Bros. Limited
1130 Douglas St. 384-0561

"WE HAVE IT!"

We now have the new non-metallic shampoo color. This shampoo color comes highly recommended by Mr. Andrew, who is having great success with it. We can safely permanent wave on top of this color. Call in, or telephone, to discuss it with him.

Mr. Andrew

(new proprietor from England) is a tinting and permanent waving specialist with 30 years' experience. All our staff have had long experience, too . . . no juniors employed.

ANNAS TAYLOR SALON
1004 Broad Street (by Eaton's Car Park)
TELEPHONE 383-6015

SARONG
BRA and GIRDLE
at
Catherine Wilson's
Corset Shop Ltd.
625 FORT 383-3333

joyce

Think These Are Great?

That's right! 1,000 pairs of exciting new Joyce styles. Each one up to its soft, wonderfully comfortable ways. Each one like a new spring bloom. Shown from our fabulous collection:

Wait 'Til You See the Other 992

San Remo, otter, bone, tan, cinnamon, black. **Trevi**, tan and bone, black patent. **Gay Spirit**, bone, black patent. **Alibi**, navy calf, beige or black patent. **Tee off**, white, bone. **Doll Baby**, navy, bone, black patent. **La Strada**, otter, bone, tan, cinnamon, black. **Easy Living**, white, otter, red, bone, tan, driftwood suede, cinnamon, black. **16.95**. Most styles 5½-11. AAAA-B.

Visit with the Joyce sales-executive in our store Tuesday April 11, all day.

STROLLING FASHION SHOWS
AT 12:30 AND 3:00
TUESDAY

Munday's
383-2211 1203 Douglas St.

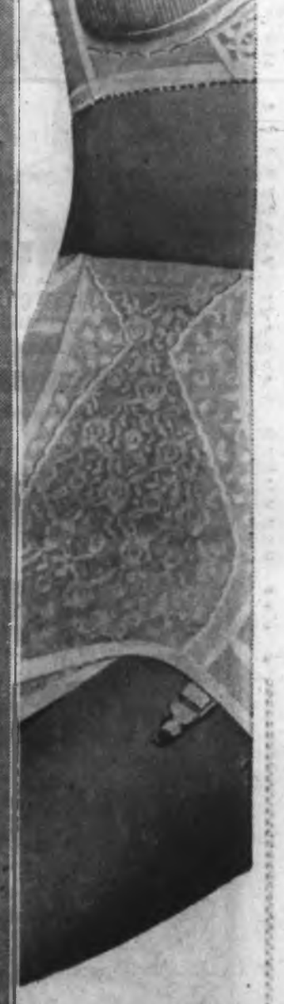

This could be your only means of support...

The bra's got the famous Sarong* Criss-Cross support right under the bust where a girl needs support. The underarm Lycra* panels won't let you bulge from the sides. The stretch straps are adjustable. All this and pretty too in lightweight Cordtex* and nylon lace. Low, low back in sizes 32-36 A, 32-38 B, 32-40 C & D. Sarong* #2308 White $6.00. #2309 Black $7.00.

The girdle in 56 gauge power net Lycra*, a steady supporter too ...with its nylon lace front panel for pull-in power. S/M/L/XL. Sarong* #5265 White $7.00.

*Reg. T.M.

sarong

DOMINION CORSET COMPANY LTD.
Quebec, Montreal, Toronto, Vancouver

PLIMLEY
APRIL SPECIAL
TUNE-UP NOW
AND SAVE!

With a Plimley "SPRING SPECIAL"

FREE LUBRICATION—ALL MAKES—ALL MODELS WITH TUNE-UP SPECIAL

Don't wait for trouble on the road. Have it checked NOW!—before summer driving. We use the latest test equipment to take the guess work out of engine tuning. SAVE BY DOING IT NOW. Most 4 and 6-cylinder cars. SPECIAL $7.77 PARTS EXTRA

FREE APPRAISAL OF BODY DAMAGE INCLUDED IN TUNE-UP SPECIAL

PLIMLEY
ON YATES Service Dept. 382-9121
Where Satisfaction Is a Must

R.C. College Orders Plans

A planning committee has been selected for a new boys' high school complex to replace outmoded St. Louis College.

The new complex, which will have 16 to 20 classrooms, a gymnasium-auditorium, laboratories and other facilities, will be built on the grounds of St. Ann's Academy on Humboldt Street, Lt.-Cmdr. A. L. Bonner of the regional public school board said Monday.

The new committee is to hire an architect and work on the drawing of plans. Construction is due to start sometime this year, with a completion date tentatively set for September, 1968.

★ ★ ★

Members of the planning committee are Msgr. M. T. O'Connell, vicar general; Mother Mary Gladys, St. Ann's Academy; Very Rev. W. H. Bulloch, representative of the pastors and the Senate; Brother K. B. Molloy, principal of St. Louis College and representative of the congregation of Christian Brothers; Lt.-Cmdr. Bonner, regional Catholic public school board; and M. J. Griffin, St. Andrew's Cathedral board of directors.

Air Toll Rises

SEOUL (UPI)—The death toll in South Korea's worst aviation disaster has risen to 57 with four persons still missing and feared dead.

Montague BRIDGMAN LTD.
China - Crystal - Gifts
811 Government St. Phone EV 3-0821

Gold Watches Reward Provincial Employees

Total of 129 years in service of people of B.C. was represented Monday when Premier Bennett and J. S. Bryson, deputy minister of finance, second from right, presented gold watches to three senior employees. Left to right, E. Hedley, government agent at Cranbrook, civil servant for 42 years; J. G. Garrett, provincial assessor at Vernon, 41 years, and J. G. Ritchie, provincial assessor at Duncan, 42 years.—(Jim Ryan)

Province:

Semester Study Scholarships Set

Provincial government scholarships will be extended to full-time university and college students studying under the semester system, the department of education announced Monday.

Simon Fraser University operates on four-month semesters instead of the traditional Canadian eight-month "year."

Previously, students on the semester system could apply only once a year, during the spring exams.

Detailed instructions will be issued immediately, said the department.

CONTINUING A GREAT CLEANING SPECIAL! YOUR RAINCOAT SHOWER PROOFED FREE!

When You Have It Cleaned Now Until Sat., April 15th

The Individual Drummer Man Says

Join the Sanitone Rebellion Against Dull Cleaning

Your lovely fabrics will come back to you, whites whiter than white, blacks blacker than black (and no lint), reds redder than red.

Sanitone

The world's largest dry cleaning system

INDIVIDUAL DRY CLEANERS

10 Convenient Locations 382-9141

But No Hawaii Trip

Oratory Contest Planned

An area-wide public speaking contest, which would see 100 contestants testing their oratorical skills in a series of elimination contests, was discussed Monday at a meeting of the Greater Victoria Centennial Society.

Mrs. Irene Warren said there were hundreds of people in the district interested in public speaking and she thought it would excite much interest as a centennial event.

As spokeman for a sub-committee which looked into the matter, she suggested a trip to Hawaii as the first prize.

BUDGET SET

"Well, the suggestion for a public speaking contest emanated from the centennial office," said Jerry Gosley, co-ordinator, "but I must say that when we heard that a trip to Hawaii was suggested as a prize, we flipped."

Other members of the society apparently felt the same way. When they discussed the matter, the contest was authorized but the budget set a $200.

Alan Kent reported that the centennial art and essay contest had been a big success. Seventeen prizes were awarded in the art contest which attracted entries in the thousands, and 30 prizes in the essay contest.

The prizes will be presented at a centennial society movie night at the McPherson Playhouse on April 27.

SPORTS DAY

The society agreed to contribute $500 toward the cost of a sports day at Elk-Beaver Lake on May 22 following the annual Victoria Day parade.

Saanich, which is staging the event, will program for racing with entries from four of five rowing clubs, logger sports, gymnastic displays, singing and dancing.

A report from the screening sub-committee showed that the society has about $5,000 left in the kitty to spend this year.

Of that unallocated amount, about $3,000 will have to be spent on extra help in the centennial office, leaving about $2,000 for events.

VICTORIA DAY FLOAT

The amount of $200 was allocated for the entry of a float in the Victoria Day parade by a newly-formed youth group called Centennial Sing-Out.

The group was formed following the visit to Victoria recently of a similar group from Portland. The singers serenaded in Centennial Square.

Mr. Gosley said arrangements had been almost completed to have The Best of Barkerville shown for one night in the Victoria High School auditorium following its engagement in McPherson Playhouse.

More than 800 tickets will be sold on a "first come, first served" basis from the centennial office in Centennial Square for the April 22 performance.

56 NCOs Graduate

A graduation ceremony will be held at CFB Esquimalt on April 28 when some 56 senior NCOs will receive commissions as general list branch officers.

Approximately 200 wives and friends are expected at the ceremony on the parade ground where commission scrolls will be presented to the new officers.

Four days before the ceremony the prospective officers will hold a mock parliament as part of their course.

The day-long session will discuss a hypothetical federal act to provide a northern highway from Prince Rupert to Seven Islands, Quebec.

RHEUMATIC PAIN

Do you long for relief from the agony of rheumatic and arthritic pain? Thousands get speedy relief from their suffering by using T-R-C. Don't let dull aches and stabbing pains handicap you any longer. Try TEMPLETON'S T-R-C. Only 85c and $1.65 at drug counters everywhere.

For extra fast relief, use Templeton's FLAME-Cream Liniment in the roll-on bottle externally, while taking T-R-C internally. FLAME-Cream, $1.25. Advt.

SODA keeps teeth clean

Pour soda on the palm of your hand and pick up on a moistened tooth brush. It's a really safe and effective way of cleaning the teeth of children or grown-ups. A Cow Brand Soda gargle is soothing for sore throat too – one teaspoon in a glass of water.

COW BRAND BAKING SODA
PURE BICARBONATE OF SODA

'One of the finest Canadian whiskies this country has ever tasted' – by Gilbey's

This advertisement is not published or displayed by the Liquor Control Board or by the Government of British Columbia

Go on a "Savings Spree" at Commonwealth Trust

Exciting new gifts plus 4½% interest

There's a glittering new selection of gift merchandise on display at every Commonwealth Trust office – merchandise you can receive just for saving your own money. To qualify, start a Savings or Chequing account. You'll earn 4½% interest – and you can choose from a wide range of nationally-known brand name products.* Come along on a "Saving Spree" today by transferring to Commonwealth Trust. *Subject to terms of deposit.

727 FORT STREET, VICTORIA

Persian Arts & Crafts Ltd.

SPRING SALE

SPECIAL REDUCED MERCHANDISE FROM OUR REGULAR STOCK ARE DISPLAYED IN OUR LEFT WINDOW ONLY

Prices reduced to make way for new merchandise. Jewellery items in this window comprise of the merchandise bought at special prices so you may take advantage of the wonderful savings. All top grade merchandise.

THIS MONTH'S SPECIAL Is Our Earring Counter and Our Back Counter Many Wonderful Values!

Genuine Alaska Black Diamond Sterling Silver DINNER RINGS — Elegantly styled. Reg. Price, each $25.00. NOW REDUCED, each $12.50

Here is a real bargain. Genuine Alaska Black Diamond Sterling Silver LADIES' RINGS — Reg. Price $12.00. NOW ONLY, Each $5.00

Ladies' PEARL RINGS — Genuine Oriental Culture Pearl, 10kt. gold set. Reg. Price $12.00. EACH NOW REDUCED TO $6.00

Genuine Oriental Jade ETERNITY BAND RINGS — Various sizes. Reg. prices, each $25.00 to $35.00. NOW REDUCED, each to $10.00

Handcarved Sheeshamwood COFFEE TABLES — Reg. Price $18.00. NOW REDUCED TO, each $10.00

Limited Quantity WATCH SALE — Example: MAN'S CALENDAR STEM WIND WRIST WATCH. 17-jewel brass movement, water protected, shockproofed, anti-magnetic, stainless steel back. Reg. price $28.00 each. REDUCED TO, each $14.00

Ladies' PENDANT WATCHES — Smartly styled, Swiss made. Reg. Price $25.00. NOW REDUCED TO, each ..... $12.50 Limited Quantity

SPECIALS PIERCED EARRINGS and UN-PIERCED EARRINGS — Many styles, all from regular stock. Reg. price at $2.00-$3.00-$4.00. Now Reduced to ½ Regular Price $1.00, $1.50 and $2.00 Pr.

NEW MERCHANDISE ARRIVING DAILY
- Diamond and Precious Gem Jewellery
- Exclusive Stone Carvings
Many other beautiful and unusual jewellery pieces in the above groups
- Our expensive line jewellery includes DIAMOND ENGAGEMENT RINGS priced from $50.00 and up
- IMPORTED JEWELLERY—jade, amethyst, opals, coral, turquoise, oriental culture pearl and many more stones to numerous to mention.

ALL ITEMS IN OUR RIGHT WINDOW AT REGULAR PRICES

⅓ DEPOSIT WILL RESERVE ANY ITEM

WE WELCOME YOUR INSPECTION

STORE HOURS: 9 A.M. to 5:30 P.M. Tuesday to Saturday Closed Monday

"SHOP TODAY – ON GOVERNMENT WAY"

Persian Arts & Crafts Victoria Ltd.

907 Government St. (1½ Blocks from Empress Hotel)

Kiwanis Campaign Heart-Warming

The Kiwanis Club has found one-tenth of the money it needs for a project that will save the lives of 80 Victorians each year.

The downtown club is looking for $20,000 to finance the local share of coronary care units at Royal Jubilee and St. Joseph's hospitals. Doctors estimate the equipment could save 40 patients a year at each hospital.

Wyn Sinclair, a club spokesman, said Monday that although the drive hasn't been organized, it has already collected about $2,000.

The latest gift has been $500 from the women's section of the Kiwanis.

Mr. Sinclair said the drive, announced last week, will be mainly on a "person-to-person" basis, with no big door-knocking campaigns in the area.

Donations can be left at either of the hospitals or with Mr. Sinclair at 1619 Douglas Street, telephone 383-7181.

"Our proposal seems to caught the imagination of a lot of people," said Mr. Sinclair.

The $30,000 worth of heart-monitoring equipment ($10,000 will come from B.C. Hospital Insurance Service) will be divided almost equally between Royal Jubilee and St. Joseph's Hospitals, each o fwhich is planning four-bed coronary care wards.

The equipment will monitor the heart beats of patients and trip alarms the moment the heart's rate accelerates or decelerates.

In addition to the oscilloscopes, chart recorders and alarm systems, the equipment will include defibrillators, devices which restore regular heart beat by discharging electrical shocks.

First-Season Windup

Junior Achievers Plan Trade Fair

The four companies of the Victoria Junior Achievement branch will hold their first annual trade fair on the main floor of Woodward's department store Thursday, Friday and Saturday.

The fair will be the windup of the first season's activities for the youth enterprise, with all products manufactured by the companies being offered for sale.

The companies and their products, are: Telco, mahogany coaster sets; Centennial, paper mache flowers and bulletin boards; Jateco, wall plaques; Rows 'n Rose, rose trellises and garden stake bundles.

The four companies represented the initial year for operation of the Victoria branch of the national society, which as been active in Victoria for about 10 years.

The members, students with good scholastic standing, performed all the corporate duties of regular companies, selected their own boards of directors and promoted and sold the products, after they had manufactured them.

Medallions Await Pioneers

About 200 centennial medallions are being held in the centennial society office in Centennial Square for pioneers who have qualified (75 years residence in Canada) but have not picked up their awards.

Members of the society agreed Monday to take a number of the medals each and try to find their rightful owners. At the same time a number of pioneers have qualified—but after the deadline date.

If there are medals available, they will probably be distributed, although the matter is out of the hands of the local authorities and now is under provincial jurisdiction.

Lifts Faces Out Of Lines and Wrinkles

Most mothers, of any age, now can know the thrill of a 2nd Debut by letting an amazing discovery lift their faces out of the aging maze of lines and wrinkles at home the new easy way. It's the Wiesbaden Discovery called CEF 600 and 1200 double strength blended into the new skin lotion called 2nd Debut. Moisture is carried under the wrinkled skin layers to push up and out. Once again skin is smooth, soft and so much younger looking most mothers call it a 2nd Debut. Most drug and department stores feature 2nd Debut. Results are almost immediate.

... Lila Hamilton

CAMEO HOSIERY

Available at

Saba Bros Limited

1130 Douglas 384-0561

Get Your

CAMEO HOSIERY

at

Mae Meighen

1613 Douglas 383-8214

Cameo's "Little Nothing" fits like nothing you've ever worn before Cameo's Little Nothing in Cantrece® nylon, the perfect choice for spring in the new pale tones. Clinging fit that never gives up. Sheer flattery from top to toe. Nude heel or plain. $1.75 pair.

®Du Pont's Reg'd TM

"Honestly, Cameo, where have you been all my life?"

Dairy foods go with good living

For people on the go nothing refreshes like a tall glass of ice-cold milk. For milk's the versatile dairy food that goes with everything, any time of the day.

At snack time, team that milk with these crisp butter cookies, lightly flavoured with lemon. You'll get about six dozen cookies from the following easy-to-make recipe, enough to fill the cookie tin for a while!

1 cup soft butter
¾ cup sugar
1 egg
1½ teaspoons lemon extract
2½ cups sifted all-purpose flour
½ teaspoon baking powder
½ teaspoon salt

Cream butter; gradually beat in sugar, egg and lemon extract. Sift together the flour, baking powder and salt; gradually add to butter mixture. Chill dough, then shape into small balls and flatten with bottom of glass on cookie sheets. Bake in a 375°F. even, 8 to 10 minutes.

LEMON BUTTER COOKIES

These butter cookies lend themselves to many variations. Add glitter to the basic cookie by rolling the balls in coloured sugar crystals before pressing into shape and baking. The children will love them along with a banana milkshake to mark a special occasion.

Chopped candied cherries transform the dough into yet another treat. Add 1 cup chopped candied cherries and shape the dough into little fingers for a change. Any way you serve them, they're better with milk.

When friends drop in unexpectedly, add a dramatic touch by accompanying the cookies with Café au Lait. Pour equal amounts of hot milk and extra strong coffee into cups simultaneously. Garnish with dollops of whipped cream.

Dairy Foods Service Bureau

Prepared by the Home Economists of THE CANADIAN DAIRY FOODS SERVICE BUREAU 30 Eglinton Avenue E., Toronto 12, Ont.

Weston Sunbeam

OUR PLEDGE TO YOU

We, as employees of Weston Sunbeam here in Victoria, want to say "Thank you" to the people we have served over the years. As residents of Victoria we take a special pride in the contribution made to the community by Weston Sunbeam through high quality products and their good name. We pledge to continue to give you the best possible baked foods and the same good service you have come to expect from our company. This is the best way we know of to say . . .

VICTORIA, *we thank you*

Mrs. Doris Statham — A native British Columbian who likes to garden. She has lived in Victoria for 24 years and worked in the Weston office for the past 19 years.

Denny Howe — Salesman — 8 years with Weston. Born in Victoria, he enjoys golfing, fishing and gardening. He is married with 1 son.

Wes Arden—Salesman—5 years with Weston. Born in Victoria. He is married, has 5 children, and enjoys fishing and hunting. His route takes him to the Gorge and Sooke areas.

Gest Andrews — Salesman — 3 years with Weston. Came to Victoria in 1949. He is married with 1 son. Likes hunting and fishing. He is on the Cadboro Bay, mailboxes route.

Bill Reid — Salesman — 6 years with Weston. Born in Northern Ireland. He came to Victoria in 1953. Father of 2 children. He enjoys golf and fishing. Route — Fairfield, James Bay.

Merv Rankle — Salesman — 2 years with Weston. Has lived in Victoria since 1955. Likes fishing and bowling — married with 3 children. Route — Oak Bay.

Bill Hampton — Salesman — 10 years with Weston. Native of Victoria. Married, 3 children. Member of Oakland Chapel. Played basketball for Tillicum Athletic Club.

Reilly Mercer — Salesman — 15 years with Weston. Born in England. He has lived in Victoria since 1913. A member of Victoria Curling Club. He also enjoys fishing and golf.

Bill Hall — Salesman — 11 years with Weston. Came to Victoria in 1936. Married, 1 child. Hobbies are golfing and gardening. Route is Esquimalt and Victoria West.

Bert Brook — Salesman — 11 years with Weston. Came to Victoria in 1947. Married with 4 children. Scoutmaster 10th Juan de Fuca Troop. Member of Legion Prince Edward #91.

Mrs. J. Berrisford — Office staff. 15 years with Weston.

Mrs. H. Roth — Office staff. Part-time with Weston for 4 years.

Henry Lok — Salesman — 4 years with Weston. Born in Holland. He came to Victoria in 1952. Favourite pastimes are fishing and watching the Victoria Maple Leafs hockey games.

Alan Creech — Shipping Supervisor — 24 years with Weston. Enjoys golf. Belongs to Masonic Order and Eastern Star. Active in Esquimalt United Church. Past President of A.O.T.S. Men's Club.

Del Johnston — Salesman — 1 year with Weston. Born in Alberta, he came to Victoria in 1945. Father of two children, he enjoys fishing, golfing and gardening. Member of the Prospect Lake Community Association and Badminton Club.

Joe Burns — Sales Supervisor. With Weston for the past 18 years. Native of Scotland, he came to Victoria in 1941. Married, 2 children. Member of the Uplands Golf Club. Active in Cubs and Scouts.

Alec Park — Sales Supervisor — 12 years with Weston. Resident of Victoria since 1936. Father of 2 children, his hobbies are fishing and watching Minor Sports. President of the Esquimalt-Victoria West Little League.

George Carnell — Shipper — 25 years with Weston. Resident of Victoria since 1939. Married with 2 children. He enjoys fishing, is a member of the Eagles, and a Director of the V.L.C. Credit Union.

Jimmy Voules — Salesman — 30 years with Weston. People will remember Jimmy and his horse "Jumbo" around Hillside, Oaklands district in 1937-38. Came from England to Victoria in 1911. Married, 2 children and 4 grandchildren. He enjoys fishing and gardening.

OUR CENTENNIAL PROJECT . . .

KNOW CANADA BETTER

This is a special booklet which Weston Sunbeam is proud to present to celebrate Canada's 100th birthday. It's just crammed with all kinds of useful information about our country. New population facts and figures, places to go and things to do and see, Canadian firsts, all are included in this exciting collection. WESTON SUNBEAM has arranged for this booklet, along with samples of some of our products to be given FREE to every home in Victoria. We hope you will enjoy receiving it as much as we enjoy giving it.

Weston Sunbeam BREAD

LOOK FOR THESE Weston Sunbeam QUALITY PRODUCTS AT YOUR FOOD STORE

Conductor, Pianist Excellent In Symphony Show

By BERT BINNY

Completing its 26th season, the Victoria Symphony Orchestra gave a pair of concerts Sunday afternoon and Monday evening at the Royal with an excellent guest conductor Harold Bauer, and a superlative guest artist, pianist Dimitri Bashkirov.

At intermission I heard one orchestra member say to another: "Look what you can do with a simple melody!"

The simple — yet quite entrancing — melody referred to was from Gluck's Orpheus. It was Mr. Bashkirov's encore, so insistently demanded by the large audience, and, under his hands, the simple melody flowed and sparkled in an unbroken stream of sheer musical delight.

For his programmed item, Mr. Bashkirov selected Rachmaninoff's Second Concerto, allegedly written while the composer was undergoing hypnotic treatment from a psychiatrist.

Be this as it may, the concerto provides the soloist with a succession of opportunities for singular distinction and Mr. Bashkirov didn't miss any of them. Every phrase, every chord, even every note was accorded a color and a value throughout the entire performance.

The symphony program opened with Theme and Invention for Full Orchestra by Christopher Steel, a composer who has not as yet seen 30 summers.

NO HARM DONE

Thus, Theme and Invention is highly up-to-date in its form and approach. It seems to subsist on the provision of disappointments. It leads the listener slyly along through some very unusual passages to points whree something more recognizable as melody seems bound to occur.

But it never does.

Oh well, at worst, no harm is done and, at best, this sort of gambit may provide modern musical excitement.

SECOND HALF

The second half of the program was occupied by Brahms' Second Symphony, a work always critically hailed for its lyricism, geniality, spontaneity and even caprice. Indeed, a critic of 90 years ago slapped Mr. Brahms smartly on the wrist. "We require from him music that is something more than pretty," said he.

As performed Sunday afternoon, it seemed that the orchestra's interpretation of the symphony lacked somewhat in the lyricism, etc., etc., so generally attributed to it. These pleasant attributes were certainly present and noticeable from time to time, but they were hardly as emphatic as tradition suggests they should be.

LSD Trips CBC

VANCOUVER (CP) — Dr. Pat McGeer said Monday the television program Eyes of Tomorrow, shown on the Canadian Broadcasting Corporation network Sunday night, encouraged viewers to use the hallucinatory drug LSD.

The Vancouver - Point Grey Liberal MLA said in a telegram to CBC president Alphonse Ouimet that producer of the program also falsely linked him with the show as a consultant.

Dr. McGeer said the extent of his consultation was to advise that the program should never appear.

He said the show was badly researched and the information put forward was inexcusable distorted.

He said the drug was paraded in a seductive fashion and by doing so the CBC is encouraging delinquency on a national scale.

Sunday's Concert

Belmont High Band Adds Canada Song

There was another pleasant surprise at the school band concert of Sunday afternoon at the McPherson Playhouse.

The previous week the Schools' Orchestra provided an unheralded but most acceptable prgram, joining the S. J. Willis Junior High School Band.

On Sunday, Belmont High School Band, close to 60 strong, brought along 104 singers from Grades 5, 6 and 7 at Glen Lake and Colwood. Directed by Mrs. Angela Newton and backed by the band under Lt.-Cmdr. H. G. Cuthbert, they gave lusty tongue to Bobby Gimbey's Centennial Song, Canada.

The Belmont band gave a varied succession of items all the way from Hootenanny and Bandology to sterner stuff such as Schubrt's Unfinished Symphony.

Alto saxophone soloist Ed Benesh was heard in Waters of Minnetonka.

Very well attended, this was another in the considerable series of Sunday afternoon school band concerts at the McPherson. Next in line on April 16 is Victoria high school.

Meetings

Tuesday

- Victoria Electric Club, Crest Motel, 12:05 p.m.
- Pacific Meridian Toastmasters Club, No. 1811, Colonial Inn, 12:10 p.m.
- Kiwanis Club of Victoria, Empress, 12:10 p.m.
- Kiwanis Club of Saanich, Tally-Ho, 6:15 p.m.
- Victoria Natural History Society, Douglas Building cafeteria, 8 p.m.

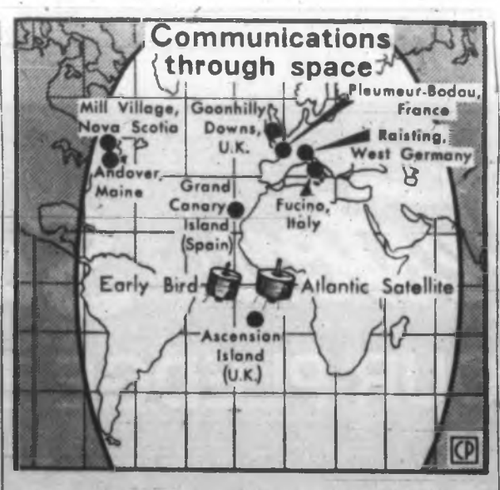

Network in the Sky

Early Bird and Atlantic satellites, positioned at equator over Atlantic, are visible from four continents. Communications are relayed through ground stations at Mill Village, N.S., and Andover, Me., in North American, and six other stations in Europe and Africa.—(CP)

Generous Boss Shares Riches

DULUTH, Minn. (UPI) — Generous Jeno F. Paulucci has given his employees of 10 years or more $1 million to share.

"We had a moral partnership," he said, "and, we wanted them to have a little nest egg, too."

Paulucci, who built his bean-sprout business in 1947 into the prosperous Chun King Corp., said the tax-free gift was in appreciation for long and faithful service.

Paulucci started the Oriental food manufacturing firm on a $2,500 borrowed shoestring. In 1966, he sold it for $64 million to A. J. Reynolds Food Corp., and became a chairman of the board of Reynolds.

A company spokesman said several hundred of the 2,000 employees at four plants had been with Chun King for at least a decade. Paulucci's gratitude extended even to employees with less than 10 years' service, who also received cash gifts.

Man for All Seasons

Movie Great, Scofield Flawless

By W. G. SMITH

In the tradition of Henry V and Tom Jones, A Man for All Seasons, now showing at the Coronet Theatre, is a great movie.

"I've never seen an audience so locked-in," said one frequent theatre-goer. "From beginning to end, they were glued to the seats. There was no talking and no fidgeting. They hung onto every word and scene."

It takes directing and editing of a high order to achieve this kind of audience involvement, and such a masterly sustaining of interest is still a rare thing in the theatre.

PERFECTLY CAST

Through a flawless performance by Paul Scofield, playwright Robert Bolt offers Sir Thomas More, the 16th century intellectual, as a man of warm voice and cold logic — a man you could trust with your wife or your wallet, a man you would be enriched by knowing.

As the conniving Cardinal, Orson Welles, staring through his overlapping folds of self-indulgence, seems to be perfectly cast. As a profligate Henry VIII, Robert Shaw really lays on the bravura, and the camera misses not one ripple of his shoulder-hung cloth of gold.

GINGERBREADED BOATS

The rest of the cast fits into this photoplay like steel wedges driven into hardwood, and it is amazing how the regally gingerbreaded boats glide through the unbelievably green English countryside.

Here, as in Henry V, is the ultimate in story release. It is proof that a good film must always be better than a good play.

RED LION INN
INTERNATIONAL
BUFFET LUNCHEON
Mon. through Fri., 11:30 to 2:30
Monday—HUNGARIAN
Tuesday—ITALIAN
Wednesday—CHINESE
Thursday—GERMAN
Friday—FRENCH and ENGLISH
$1.50 PER PERSON
International Family Buffet on Sunday.
RED LION MOTOR INN
DOUGLAS STREET
385-3366
(Division of D.M.D.)

THE JOHNNY CASH SHOW
has been rescheduled for
MONDAY, June 12th—7 & 9:30 p.m.
at the
VICTORIA JUNIOR HIGH SCHOOL
All pre-sold tickets will be honored.
Those desiring to refund their tickets can do so by turning their tickets in to Keats not later than April 15th.

DEEP COVE CHALET
SPECIALIZING IN
Buffets - Luncheons - Dinners
CLOSED MONDAYS AND TUESDAYS
FOR INFORMATION AND RESERVATIONS
PHONE 656-2541

ARENA
TUESDAY
Skating
10:30—RECREATION
2 p.m.—TINY TOTS
4 p.m.—PUBLIC

STILL YOUR BEST Entertainment BUY!
Only $3 — that's the price of a membership in the Greater Victoria Music Festival Association—and it admits you to SIXTY different events, including
★ Choirs
★ Bands
★ Vocalists
★ Pianists
★ Speech Arts
Programmes with full details of the 6,000 performer festival are available at Western Music Co., 820 Fort St., where you can also get your
Greater Victoria Music Festival
Association Membership

DINING 5:30
ENTERTAINMENT AND DANCING 7:30
LATE NIGHT CABARET 11 'til 2 a.m.
RED LION INN
385-3366
Div. of D.M.D.

Dancing Nightly Until 2 a.m. In Luxurious Surroundings
The Old Forge
OPEN Weekdays 10:30 Friday 9 p.m. Sat. 8 p.m.
featuring The Foundry Brass
Phone 383-9913
24 hr. reservation service
Stratheona Hotel
Douglas at Courtney St.

GEM THEATRE SIDNEY
"THE CHASE"
In Color
MARLON BRANDO - JANE FONDA
A powerful drama of hate, prejudice, violence and illicit love.
No admittance to persons under 18
TONIGHT at 7:45 p.m.

PROUD WINNER OF 6 ACADEMY AWARDS
Including BEST PICTURE
BEST ACTOR (Paul Scofield)
BEST DIRECTOR (Fred Zinnemann)
BEST COLOR CINEMATOGRAPHY
BEST COLOR COSTUME DESIGNS
BEST SCREENPLAY
TONIGHT AT 8 P.M.
COLUMBIA PICTURES presents FRED ZINNEMANN'S film of
A MAN FOR ALL SEASONS
From the play by ROBERT BOLT · TECHNICOLOR
TICKETS ON SALE AT THE CORONET THEATRE BOX OFFICE 12 Noon - 10 p.m. Daily
Phone Reservations 383-6414
ALL SEATS RESERVED
Evenings, 8 p.m.: $2.50, $2.00
Matinees, Wednesday and Saturday, 2 p.m., $1.75, $1.50
Students, Monday-Thursday: $1.50
Coronet
AVOID DISAPPOINTMENT — RESERVE EARLY

BRITISH MADE DRAMA — BUT HURRY — A LIMITED ENGAGEMENT
COLUMBIA PICTURES presents A BENTON FILM PRODUCTION
KIRK DOUGLAS · RICHARD HARRIS
in ANTHONY MANN'S THE HEROES OF TELEMARK
PANAVISION COLUMBIA COLOR
Doors: 8:30 Complete Shows: 8:45 and 9:00 p.m. Features: 8:55 and 9:40 p.m.
OAK BAY
2124 Oak Bay Avenue
Adults: $1.00 Students and G.A. Members with cards, 75c Children, 50c

BEST FILM of the YEAR National Society of Film Critics
4th BIG WEEK
Michelangelo Antonioni's
FIRST ENGLISH LANGUAGE FILM
Vanessa Redgrave
BLOW-UP
David Hemmings · Sarah Miles
COLOR
No Admittance to persons under 18.
ATTEND THE EARLY SHOW FOR BETTER SEATING
FOX Cinema
NIGHTLY 7 and 9

WILL A TRUCK RUN BETTER IF IT'S PAINTED RED
THUS FAR, RESEARCH HAS INDICATED THAT ALL TRUCKS ARE COLOUR BLIND. As soon as we have conclusive proof that a red truck runs the slightest bit better than a blue or green one, you can be sure that Peter Pollen will sell only red trucks! Buy a red truck, a blue truck or even a green truck, whatever fills the bill! Because we're truck specialists and know the problems and needs of truck users, we're prepared to work with you all the way from price to delivery to service.
It's as simple as black and white!

F100 RANGER
WORKS LIKE A TRUCK! RIDES LIKE A CAR!
131" W.B. Styleside Pickups, from $2787
Peter Pollen FORD SALES LTD.
YATES at COOK 384-1144

BANDS BANDS BANDS TONIGHT!
Enjoy band music? Who doesn't — and this evening you can revel in the repertoire of the finest bands in the lower Island. Promptly at 7 p.m. the programme starts, in
Central Junior Secondary, 1280 Fort
Only 50c admission — but if you're smart, you'll get in for only 5c, for this is one of the SIXTY events covered by a $3 membership in the
Greater Victoria Music Festival Association
Memberships and programmes available at 820 Fort St.

CRYSTAL GARDEN
PUBLIC SWIMMING
TUESDAY
12:00 - 5:00 p.m.
7:00 - 9:00 p.m.

Entertainment Nightly
LULU BELLE and KEN PEAKER
Gay Nineties Spare Rib House
World Famous Spare Ribs
CHERRY BANK HOTEL
Where Ken Peaker Plays Nightly
824 BURDETT 385-2250

bastion theatre
NOW ON STAGE
One Week Only
Bastion presents —
POINT OF DEPARTURE
(Legend of Lovers)
April 7 - 15 – 8:30 p.m.
Starring: Dan MacDonald, Markyta Mares, Edwin Stephenson, Don McMartus
Directed by Peter Mannering
Designed by John Heath
McPherson Box Office 386-6121

FLINT STRIKES again
in the Virgin Islands... where the bad guys... are girls!
20th CENTURY-FOX presents
The new... Flint adventure...
IN LIKE FLINT
A SOL C. SIEGEL PRODUCTION
Starring JAMES COBURN
Cinemascope · Color by DeLuxe
STARTS TOMORROW
ODEON 383-0513

RICHARD JOHNSON · ELKE SOMMER · SYLVA KOSCINA · NIGEL GREEN
DEADLIER THAN THE MALE
TECHNICOLOR®
Also Cartoon and Sports
SUZANNA LEIGH
Doors At 12:30. Feature 1:15, 3:15, 5:15, 7:15 and 9:30. Last Complete Show 8:55.
ODEON 383-0513
LAST DAY

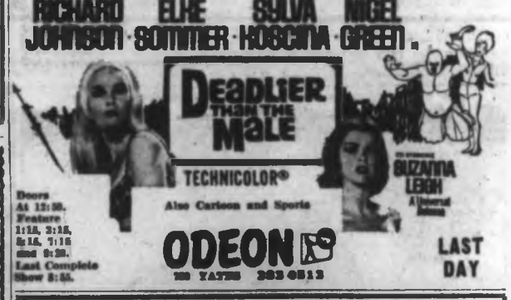

JUST 2 MORE DAYS — TODAY AND WED.
PETER O'TOOLE · OMAR SHARIF · TOM COURTENAY
COLUMBIA PICTURES presents
THE NIGHT OF THE GENERALS
TECHNICOLOR® Doors 1 p.m.
Feature at 1:10, 3:40, 6:10, 9 p.m.
Last Complete Show 8:40
Royal

Double Barrelled Thrills!
Gun, gun, who's got the gun?
DAVID JANSSEN
has got to know in
WARNING SHOT
Co-starring Steve Allen, Eleanor Parker, Walter Pidgeon, George Sanders, Kelman Wyne
CAPITOL
ENDS TODAY
COLOR
Features: 1:15, 3:15, 5:15, 7:15, 9:15. Last Complete Show 9:00.

Winner of 5 Academy Awards
including
BEST ACTRESS (Elizabeth Taylor)
BEST SUPPORTING ACTRESS (Sandy Dennis)
STARTS TOMORROW!
at 1:30, 3:55, 6:25, 9:00
Last Complete Show 8:40

ELIZABETH TAYLOR
RICHARD BURTON
No Admittance to persons under 18.
EDWARD ALBEE'S
WHO'S AFRAID OF VIRGINIA WOOLF?
GEORGE SEGAL · SANDY DENNIS
CAPITOL
"WARNING" — Some of the dialogue may offend you. R. W. McDonald —Canwest.

SELL MORE MERCHANDISE!
WITH MORE NEWSPAPER ADVERTISING!

386-2121 CLASSIFIED WANT ADS 386-2121

AFTER-HOURS TELEPHONES

11:30 p.m. to 7 a.m. 383-8300

Sports, 383-7000

Editorial, 383-4500 or

Circulation, 383-0725

BOX REPLIES

All replies to private box numbers available from 8:00 a.m. to 6:00 p.m. Monday to Friday inclusive.

OFFICE HOURS

Classified Counter, 8:00 a.m. to 6:00 p.m. Business Office, 9:00 a.m. to 5:30 p.m. Monday to Friday inclusive.

CLOSED SATURDAY

TELEPHONE HOURS

8:00 a.m. to 8:00 p.m. Monday to Saturday inclusive.

CLASSIFIED COPY DEADLINES

Regular classified advertisements may be placed at the counter, 8:00 a.m. to 5:00 p.m. on the day prior to publication, Monday to Friday inclusive. By telephone, 8:00 a.m. to 8:00 p.m. Monday to Saturday inclusive.

All classified semi-display copy must be in the possession of Victoria Press Ltd., 2621 Douglas Street, by 4:00 p.m. on the day prior to publication, with the exception that copy for Sunday Colonist must be in by 4:00 p.m. Friday.

FULL COVERAGE CLASSIFIED RATES

30c per line per weekday; 60c per line for three consecutive days; $1.50 per line for six consecutive days. Minimum advertisement two lines only. $1.00 minimum charge on advertisements placed by telephone. Contract rates on application.

(Above Rates apply to B.C. only.)

Birth Notices, $2.00 per insertion.

Marriages, Engagements, In Memoriam Notices, Cards of Thanks, Death and Funeral Notices, not exceeding 12 lines, $2.50 first insertion and $2.05 subsequent insertions. Each additional line, 30c daily.

Births, Deaths, Marriages, Engagements, In Memoriam Notices, Cards of Thanks not accepted by telephone.

TERMS OF PUBLICATION

The Victoria Press Ltd. shall not be liable for non-insertion of any advertisement beyond the amount paid for such advertisement.

In the event of an error occurring the liability of Victoria Press Ltd. shall not exceed the charge for the space actually occupied by the item in question.

All claims on error in publication shall be made within 12 hours thereafter and if not made shall not be considered. No claim will be allowed for more than one incorrect insertion nor for errors not affecting the value of the advertisement.

All estimates of cost are approximate. Advertisers will be charged with space actually used.

All advertising copy will be subject to the approval of the Victoria Press Ltd., who reserve the right in its sole discretion to classify, reject or insert copy furnished.

While every endeavor will be made to forward replies to box numbers to the advertiser as soon as possible, we accept no liability in respect of loss or damage alleged to arise through either failure or delay in forwarding such replies, however caused, whether by negligence or otherwise.

CIRCULATION REPRESENTATIVES

Duncan, Chemainus
P. J. Rogers 746-6181
Lake Cowichan, P. Edwards 749-6771
Pt. Alberni, Mrs. A. Nilson 723-[illegible]
Nanaimo, R. Laker SK 3-[illegible]

SUBSCRIPTION RATES

Wherever carrier service is maintained, $2.25 per month.

Single copy sales price: 10 cents daily; 15 cents Sunday.

By mail, Canada and British Commonwealth: one year, $22.00; six months, $11.00; three months, $6.00; single month, $2.25; U.S.A., Australia and Foreign, $3.25 per month.

Authorized as second-class mail, Post Office Department, Ottawa.

Member of Audit Bureau of Circulations.

United States representatives: De CLERQUE SHANNON New York, Chicago, Detroit, Cleveland, Atlanta, San Francisco, Los Angeles.

DUNCAN BUREAU PHONE DUNCAN 746-6181

Duncan Chamber of Commerce Bldg., 375 Trans Canada Hwy. Office and telephone hours 1 p.m. to 5 p.m. Monday to Friday inclusive.

INDEX TO WANT AD HEADINGS

Classification	No.	Classification	No.
Acreage for Sale and Wanted	136	Engagements	2
Announcements	14	Exchange Real Estate	147
Antiques	[illegible]	Farms for Sale and Wanted	138
Apartments to Rent, Furnished	128	Farm Implements	71
Apartments to Rent, Unfurnished	129	Female Help Wanted	26
Apartments and Suites for Sale	153	Florists	12
[illegible]	[illegible]	Foreign Import and Sports Cars	101
Auto Body and [illegible]	[illegible]	Fuel	[illegible]
Auto Repairs and Service	[illegible]	Funeral Directors	10
Auto Financing and Insurance	110	Furniture	[illegible]
Bands, Musicians and Orchestras	[illegible]	Garden Supplies	74
Bicycles	[illegible]	Gulf Islands Properties	[illegible]
Births	1	Halls, Stores and Offices to Rent	137
Boats and Marine	[illegible]	Heavy Equipment	[illegible]
Building Supplies	[illegible]	Hotels	[illegible]
Burial [illegible]	[illegible]	Housekeeping Rooms to Rent	[illegible]
Business Opportunities	[illegible]	Housekeeping Rooms Wanted	[illegible]
Business Opportunities Wanted	[illegible]	Houses to Rent, Furnished	132
Business Personal	[illegible]	Houses to Rent, Unfurnished	133
Business Services and Directory	36	Houses Wanted to Rent	134
Cards of Thanks	8	Houses for Sale	[illegible]
Cars for Sale	[illegible]	In Memoriam	9
Cars and Trucks Wanted	[illegible]	Listings Cancelled	[illegible]
Chicks, Poultry, Hatching Eggs, Supplies	[illegible]	Listings Wanted	[illegible]
Church Page	[illegible]	Livestock and Supplies	[illegible]
Coming Events and Meetings	15	Lost and Found	20
Commercial Properties	[illegible]	Machinery	[illegible]
Convalescent and Rest Homes	[illegible]	Male Help Wanted	21
Cottages, Campsites, Summer Resorts	[illegible]	Male or Female Help Wanted	25
Country Homes and Properties	[illegible]	Marriages	3
Duplexes to Rent	[illegible]	Miscellaneous for Sale	[illegible]
Dancing	[illegible]	Miscellaneous Wanted	[illegible]
Deaths, Funerals and Lodge Notices	5	Miscellaneous to Rent	[illegible]
Education	[illegible]	Monumental	11
Duplexes to Rent	[illegible]	Mortgage Loans and Insurance	[illegible]
Dancing	[illegible]	Motorcycles	[illegible]
Deaths, Funerals and Lodge Notices	5	Moving and Hauling	[illegible]
Education	[illegible]	Musical Instruments	[illegible]
		Music Teachers	[illegible]
		New Car Directory	[illegible]
		Parts, Accessories	[illegible]
		Personal Loans	[illegible]
		Personals	[illegible]
		Pets and Supplies	[illegible]
		Places to Visit	[illegible]
		Professional Services	[illegible]
		Property for Sale	[illegible]
		Property Wanted	[illegible]
		Restaurants	[illegible]
		Revenue Properties	[illegible]
		Revenue Properties Wanted	[illegible]
		Room and Board	[illegible]
		Rooms to Rent	[illegible]
		Rooms Wanted	[illegible]
		Situations Wanted (Female)	30
		Situations Wanted (Male)	29
		Situations Wanted (Male or Female)	[illegible]
		Sporting Goods	[illegible]
		Stoves and Furnaces	[illegible]
		Swaps	[illegible]
		Tires	[illegible]
		Teachers Wanted	27
		Timber	[illegible]
		Tools for Rent	[illegible]
		Tourist Accommodation	[illegible]
		Travel	[illegible]
		Trade Schools	[illegible]
		Trailers and Trailer Parks	[illegible]
		Trucks	[illegible]
		TV, Radio Sales and Service	[illegible]
		Vacation Guide	[illegible]
		Wanted to Rent, Miscellaneous	[illegible]
		Wanted to Borrow	[illegible]
		Wanted to Buy Houses	[illegible]
		Waterfront Properties	[illegible]

PHONE DIRECT 386-2121 TO PLACE YOUR CLASSIFIED AD

1 BIRTHS

BURROWS — Born to Mr. and Mrs. C. G. Burrows (nee Morley), No. 104-289 E. 12th St., North Vancouver, at the Royal Jubilee Hospital, on April 7, 1967, a son, Robert Glen Burrows. Our sincere thanks to Dr. M. Morrison, Dr. Dickinson and Dr. Prevost.

HULL — Born to Mr. and Mrs. Albert R. Hull (nee Judith Holt), 1665 Trans Canada Highway, at the Royal Jubilee Hospital, on April 4, 1967, a daughter, 9 lbs. 7½ ozs.

JACKSON—Keith and Jill Jackson (nee Robinson), 605 Donovan Ave., Victoria, B.C., are thrilled to announce the birth of a son, Keith Troy Andrew, 8 pounds, at the Royal Jubilee Hospital on April 9, 1967. Thanks to Dr. J. R. Le Huquet and the maternity staff. (Insured.)

SMALL — Born to Mr. and Mrs. Charles Brian Small, 5061 West Laurie Lane, Glendale, Arizona, at the Luke Air Force Base Hospital, on Friday, April 7, 1967, twins, a son, Darrell Wayne, 6 pounds 5 ounces, and a daughter, Renee Lenise, 7 pounds 1 ounce.

3 MARRIAGES

PENSON - JOHNSTONE — The marriage between George F. Penson, Victoria and Mrs. Elsa E. Johnstone, Victoria, took place on April 4, 1967, at 12 noon, at St. Martin's in the Field Church, Rev. D. A. Hatfield officiating.

5 DEATHS AND FUNERALS

ALEXANDER—In Victoria, B.C., on April 8, 1967, Mrs. Matilda Gertrude Alexander, widow of Albert Victor Alexander, aged 80 years, born in Ireland, and a resident of Victoria for the past 38 years. She leaves her son, Hector L. Alexander, 3583 Hollydene Place; her daughter, Mrs. E. Bruce (Evelyn) MacEwen, Burns Lake, B.C.; two grandchildren; and her sisters, Mrs. George Greenwood, Vancouver, B.C., and Mrs. A. Midgeley and Mrs. N. MacBride, in England.
Services will be held in the Sands Mortuary Limited "Memorial Chapel of Chimes", on Tuesday, April 11, 1967, at 2:00 p.m. Rev. N. S. Noel officiating. Interment in the Royal Oak Burial Park.

ARNOLD—In Victoria, B.C., on April 7, 1967, Mrs. Aida Rutledge Arnold, aged 83 years, widow of Robert James Arnold, born in Emerson, Manitoba, and a resident of Victoria for the past 11 years, late residence, Suite 7, 630 Gorge Road West; formerly of Dauphin, Manitoba for many years. She leaves her daughters, Miss Zenith R. Arnold, at the residence, Mrs. Alberta J. Steick, 3045 Exeter Road, and Mrs. Larry (Myrtle) Caine, St. James, Manitoba; five grandchildren; her brothers, Isaac Johnston and Bert Johnston, Dauphin, Manitoba; and her sister, Mrs. Myrtle Messig, Minneapolis, Minnesota.
Services will be held in the First United Church, Dauphin, Manitoba, on Thursday, April 13, 1967, at 2:00 p.m. Rev. E. P. Johnston officiating. Interment in the Riverside Cemetery, Dauphin, Manitoba. Arrangements by the Sands Mortuary Limited.

BEARD—In Victoria on Saturday, April 8, 1967, Herbert James Beard, M.B.E., of 1229 Oliver Street. He leaves his wife at home. He served with the Canadian Army.
Funeral services will be conducted in Chapin's Funeral Chapel on Wednesday, April 12, at 1:30 p.m. Cremation.

CANTILLON—In Victoria, on Thursday, April 6, 1967, John Francis Cantillon of 450 Simcoe St. He was born in Blackrock, Ireland and has been in the Royal Navy and the American Army before coming to Victoria. He leaves a sister Miss Bridget Cantillon of London, England and a niece in England.
Prayers will be said on Monday night at 7:00 p.m. in the Queen of Peace Church. Funeral services will be conducted from the Queen of Peace Church on Tuesday, April 11, at 9:00 a.m. followed by interment in Ross Bay Cemetery. Chapin's are in charge of arrangements.

CHAN LUN—At the St. Joseph's Hospital on April 5, 1967, Chan Lun, aged 70 years, late of 1620½ Government St., a resident of Victoria for more than 40 years. He leaves his wife in China.
The Rev. C. Y. Chow will conduct funeral services on Thursday, April 13, at 1 p.m., in the Thomson & Irving Funeral Chapel. Interment in the Royal Oak Burial Park.

CLARKE — In Victoria, B.C., on April 9, 1967, Mr. Archibald Stevens Clarke, aged 68 years, of Thetis Island, B.C. He leaves his loving wife, Lillian, one son, Richard A., a sister, Mrs. Edward E. (Norma) Isaacson of Indianola, Wash.
Funeral services will be held from Nunn & Thomson Funeral Chapel on Wednesday, April 12, followed by interment in the Mountain View Cemetery. Flowers gratefully declined. Arrangements by the Thomson & Irving Funeral Chapel.

CLEMENTS—Suddenly at the residence, 383 Ker Ave., Saanich, on April 9, 1967, Robert William Clements, aged 71, formerly of Calgary, Alta. Survived by his beloved wife, Florence M. (Peggy) at home; one son, Brian E., Central Saanich; 3 daughters, Mrs. S. Liska, Victoria, Mrs. R. D. Brown, Corvallis, Ore., and Mrs. W. Moulding, Calgary; also 9 grandchildren. He was a life member of the B.P.O. Elks, No. 2, Victoria, and Hon. member of the 31st Alberta Btn.
Funeral service Wednesday at 1:30 p.m. in HAYWARD'S FUNERAL CHAPEL, 734 Broughton St., Canon George Biddle officiating. Cremation. Flowers gratefully declined. Supervised parking adjoining the chapel.

COOPER — In Victoria on April 8, 1967, Gwendolyn Ethel Cooper, aged 45 years, of 2730 Hamilton Street. She leaves her husband Gordon; one son, Raymond, and 2 daughters, Carol and Susan, all at home; her mother, Mrs. Hilda Martin of Victoria; 2 brothers and 4 sisters. She was a member of the Y.M.C.A. McKinnon Girls' Class.
Funeral services will be held in McCall Bros. FLORAL CHAPEL, Vancouver and Johnson Streets, on Wednesday, April 12 at 1:15 p.m., Rev. F. W. Hayes officiating. Interment in Royal Oak Burial Park.

CRAWLEY—Mary Elizabeth, of 615—12th Ave., Vancouver, B.C. on April 7, 1967, in her 76th year. Member of the I.O.D.E., The Registered Nurses Association, the Chapel Guild of the Presbyterian Church, Kamloops and B.E.S.L. Survived by 3 daughters: Mrs. J. (Marie Louise) Manson, Victoria, Mrs. D. C. (Lilian Elizabeth) Bertrand, Richmond, Mrs. H. (Constance Kathleen) Rebinsky, Blue River; 6 grandchildren.
Funeral service will be conducted by Rev. Henry Classen on Tuesday, April 11, at 1:00 p.m. from the Chapel of Hamilton Mortuary, Fraser St., and 38th Ave., Vancouver. Interment Mountain View Cemetery. Woodlawn Funeral Home Directors in charge.

DOBBIN—In Victoria, B.C., on April 7, 1967, Mr. John Allan Dobbin, aged 78 years, born in Ontario, and a resident of Victoria for the past 19 years, late residence, Suite 3, 1513 Chestnut Ave.; formerly of Moose Jaw, Sask. He leaves his wife, Margaret, at home; his son, Jack Dobbin, Richmond, B.C.; daughters, Mrs. E. R. (Jean) Cronin, Victoria, B.C., and Mrs. P. E. (Marjorie) Dyer, Kinnaird, B.C.; seven grandchildren; his brothers, Leonard, Walter and Gordon Dobbin, in Saskatchewan, and his sisters, Mrs. F. Down, in Saskatchewan, and Mrs. Stella Wainwright, White Rock, B.C.
Services will be held on Tuesday, April 11, 1967, at 3:00 p.m. from the Sands Mortuary Limited "Memorial Chapel of Chimes", Mr. Frank Steitox and Mr. Charles Wilson officiating. Interment Hatley Memorial Gardens.

EARL — In Victoria, B.C., on April 8, 1967, Mr. Albert Earl, aged 88 years; born in Hull, Yorkshire, England, and a resident of Victoria for the past 30 years, late residence, 2386 Prior Street. He leaves his loving wife, Ada, at home; his son, Albert George Earl, 1961 Hovey Road; daughters, Mrs. S. E. (Frances) Capell, St. Catharines, Ontario, Mrs. Herbert (Irene) Beecroft, 318 Baldridge Ave., and Mrs. C. R. (Ruth) White, Edmonton, Alberta; 11 grandchildren and 22 great-grandchildren, and his brother, sister, nieces and nephews in England.
Services will be held in the Sands Mortuary Limited "Memorial Chapel of Chimes" on Wednesday, April 12, 1967, at 1:00 p.m., Rev. Canon Robert Willis officiating. Interment in the Hatley Memorial Gardens. Flowers gratefully declined, by the request of the late Mr. Earl. Donations may be made to the Heart Fund, 620 View St., Victoria, B.C.

ELIAS—On April 8, 1967 in Hong Kong, Edward Leopold Elias. Survived by his wife Marty and daughter Clare at home, 15 Macdonnell Road, Hong Kong and 4 brothers in Hong Kong and England.

FATA—Suddenly in Victoria on Saturday, April 8, 1967, Mario Michele Fata of 1862 Feltham Road. He was born in Italy and has been a resident of Victoria for almost a year. He leaves his parents, Mr. and Mrs. Joseph Fata, in Vancouver; a sister, Silvana, and a brother, Elio, both of Vancouver. His remains will be taken to Vancouver for funeral services and interment. Chapin's are in charge of arrangements.

FENTON — In Victoria, B.C., on April 8, 1967, Mr. Walter Herbert Fenton of 975 Whiteside Street, aged 67 years; born in Brixton, England, and a resident of this city for the past 10 years, formerly of High River, Alberta. He is survived by his wife, Harriet Georgina, at the residence; one daughter, Mrs. P. (Jean) Springs of Victoria, B.C.; 3 granddaughters, Brenda, Evelyn and Valerie; one sister, Mrs. A. (Eveline) Macdonald of Port Alberni, V.I., also several nieces and nephews. Mr. Fenton was a member of Garden City United Church.
Funeral arrangements will be announced later by McCall Bros. Funeral Directors Ltd. Flowers gratefully declined. Those so desiring may contribute to the Garden City United Church Building Fund.

GLEESON—In Victoria on Monday April 10, 1967, Mr. Gerald Patrick Gleeson, aged 73 years, born in St. John, New Brunswick, and a resident of Victoria for the past 5 years. He is survived by his loving wife, Mary Francis of Suite A 1265 Hood St., also 1 daughter, Mrs. N. (Geraldine) Matsyk of Winnipeg, Man.; 1 sister, Madeline of St. John, New Brunswick; 1 brother Andrew of Victoria; also 2 granddaughters. He was employed by the C.P.R. for 40 years and also a 30 year member of the Knights of Columbus and a veteran of the First World War and a member of the Royal Canadian Legion.
Prayers will be offered in McCall Bros. FLORAL CHAPEL, Johnson and Vancouver Sts. on Tuesday, April 11 at 7:00 p.m. Mass will be celebrated in St. Andrew's Cathedral, Blanshard St. on Wednesday, April 12 at 9:00 a.m. Interment in Royal Oak Burial Park.

HARRIS—Suddenly in Victoria on April 7, 1967, Mr. Frederick Harris, aged 76 years, of 2818 Wilkinson Road, a resident here since 1922. He leaves his wife, Jane, an adherent of Central Baptist Church; his daughter, Mrs. H. (Jean) Porter of Victoria; five grandchildren.
Funeral services will be held in McCall Bros.' FLORAL CHAPEL, Johnson and Vancouver Streets, on Wednesday, April 12, at 2:00 p.m., Rev. Dr. J. B. Rowell officiating. Interment at Royal Oak Burial Park. If desired, friends may dedicate Gideon Bibles by phoning Mrs. Young at 383-[illegible] or McCall Bros. at 385-[illegible].

KOLOGER — In Victoria, B.C., on April 8, 1967, Mr. Joseph Kologie, aged 62 years, born in Austria and a resident of Victoria, B.C., for the past 15 years, late residence, 1300 Duke Street. He leaves his wife Julia, at home; his sons, Louis, Winnipeg, Manitoba, and Herman, Victoria, B.C.; his daughters, Mrs. H. (Margaret) Suffert and Mrs. A. J. (Jean) Hughes, Victoria, B.C.; 20 grandchildren.
Services will be held in the Sands Mortuary Limited "Memorial Chapel of Chimes," on Wednesday, April 12, 1967, at 11 a.m. Rev. A. G. McLeod officiating. Interment in the Royal Oak Burial Park.

LEE YUP—In hospital in Victoria, B.C., on April 8, 1967, Lee Yup, aged 74 years, of 925 Hillside Ave., born in China and a resident here for 45 years. He is survived by his wife and son in Victoria.
Funeral services will be held on Tuesday, April 11, at 1 p.m., in the Thomson & Irving Funeral Chapel, Rev. C. Y. Chow officiating, followed by interment in the Royal Oak Burial Park.

McALLISTER—In Victoria, B.C., on April 7, 1967, Mr. Joseph McAllister, aged 58 years; born in England and a resident of Victoria for the past 37 years; late residence, 280 King George Terrace. He leaves his wife, Jean, at home; his daughter, Mrs. James W. (Valerie L.) Trimble, and grandchildren, Dana Anne and Brett James, 2064 Lorne Terrace; and his mother, Mrs. Sarah McAllister, 2184 Cadboro Bay Road. Mr. McAllister was the former owner of the Oak Bay Plumbing and Heating Ltd., and for the past 14 years associated with the Sea Crest Holdings; a member of the Elks Lodge No. 2, B.P.O.E.; the Royal Victoria Yacht Club, and the K-40s.
Services, under the auspices of the Elks Lodge No. 2, B.P.O.E., will be held in the Sands Mortuary Limited, "Memorial Chapel of Chimes," on Tuesday, April 11, 1967, at 1:00 p.m., P.G.E.R. Claude C. Howard officiating. Cremation. Flowers gratefully declined. Donations may be made to the Heart Fund, 620 View Street, Victoria, B.C.

PRIOR—At Victoria, B.C., on April 7, 1967, Clara Rebecca Prior of 2250 Central Avenue, aged 84, a pioneer resident of this city. Survived by three sons, Vincent, Merritt, B.C.; Bernard and Stanley Prior, Victoria; one daughter, Miss Queenie Prior, at the family residence; a daughter-in-law, Mrs. Miriam Prior, Victoria; also four grandchildren and one great-granddaughter. She was predeceased by her husband, Charles R., and a son, Louis Prior. Past matron of Esquimalt Chapter No. 41, O.E.S., and a member of Coronation Court No. 6, O.E.S.
Funeral srevice Tuesday at 1:30 p.m. in HAYWARD'S FUNERAL CHAPEL, 734 Broughton Street, Rev. Canon Hywel J. Jones officiating. Cremation. Flowers gratefully declined. Supervised parking adjoining the chapel.

SPOONER—In Victoria on Sunday, April 9, 1967, in the Veteran's Hospital, Francis Woodbury Spooner, M.M., D.C.M., of 1536 Pandora Ave. He was the deeply loved husband of Kathleen and father of Allan. He was born in Oxford, England, and was a former resident of Nelson and Sidney before coming to Victoria. He served overseas with the 72nd Seaforth Highlanders.
Funeral services will be held on Thursday, April 13 at 1:30 p.m. in Chapin's Funeral Chapel. Cremation. Flowers gratefully declined.

WOOD—In Victoria, on Monday, April 10, 1967, Joseph Surridge Wood of 2260 Eastdowne. He was born in Edinburgh, Scotland, and has been a barber on Cedar Hill for over 40 years. He leaves a sister, Mrs. Marion Primrose and two nieces, Mrs. Ted Collins and Mrs. C. R. Savage, all of Victoria.
The Rt. Rev. J. L. W. McLean D.D., will conduct the funeral service on Wed., April 12, at 3:15 p.m. in Chapin's Funeral Chapel. Cremation. Flowers gratefully declined.

YUE DAI FUN—On April 7, 1967, in Victoria, B.C., Yue Dai Fun, in his 93rd year, of 535 Herald St., born in China and a resident of Victoria for over 70 years.
Funeral services will be held on Wednesday, April 12, at 1 p.m., in the Thomson & Irving Funeral Chapel, Rev. C. Y. Chow officiating, followed by interment in the Royal Oak Burial Park.

8 CARD OF THANKS

The gratitude in our hearts can never be fully expressed, but we want our friends, relatives and neighbors to know how much their kind words and expressions of sympathy have meant to us during our recent time of sorrow in the sad loss of our husband and father, Richard H. Tippett.
—Mrs. Ruby Tippett, George and Hilda Tippett and family, Richard and Elsie Tippett and family, Bill and Margaret Klein and family.

Vernon and Alice Parrott wish to thank our relatives and friends who sent the lovely flowers and messages of sympathy in the recent death of our baby Charlene. We also thank the Doctors J. A. Roe, R. J. Stirling and G. M. Woodwark.

9 IN MEMORIAM

CORNESS — In loving memory of George Jr., April 11, 1965.
And while he lies in peaceful sleep,
His memory we shall always keep.
—Mom, sisters Wynn, Esther, Mae and families.

WINKSMAN — In loving remembrance of Frank C. Winksman, passed away April 11, 1962.
—Sadly missed by cousins Jane and Fay.

WOOD — J. F. O. Wood (Johnny), April 11, 1965.
Not just today but everyday
In silence I remember.
—Sadly missed by his loving wife Ada.

10 FUNERAL DIRECTORS

McCALL BROS. Funeral Chapels
1400 Vancouver Street
385-4465 — 385-4466 — 385-4467
Knowledge, dignity and concern for human needs. Advisory service to help with perplexing details . . . McCall Brothers.

SUNDAY
VAN HOLTEN—Mr. Jacob. Accompanied to Dundas, Ontario, for services and interment.

TUESDAY
PLATTEN, Mrs. Maud Cathleen. Accompanied to Woodbridge, Ont., for services and interment.
SHINGLES, Mrs. Ada Elizabeth. 1:30 p.m.—FLORAL CHAPEL.
HELGESEN, Mr. Karl August. 3:30 p.m.—FLORAL CHAPEL.

WEDNESDAY
COOPER, Mrs. Gwendolyn Ethel. 1:15 p.m.—FLORAL CHAPEL.
HARRIS—Mr. Frederick. 2:00 p.m.—FLORAL CHAPEL.

TO BE ANNOUNCED
FENTON, Mr. Walter Herbert
RAGOWSKI, Mrs. Adela
GLEESON, Mr. Gerald Patrick

YOUR COMMUNITY CHAPELS SENSIBLE PRICES
SANDS MORTUARY LTD.
Memorial Chapel of Chimes
Victoria, B.C. 383-7511

CHAPEL OF ROSES
Sidney, B.C. 656-2932

CHAPEL OF HEATHER
Colwood, B.C. 478-3821
Established 54 Years

THOMSON & IRVING Funeral Chapel
Est. 1911 Formerly of Winnipeg
A Dignified and Understanding Service at Moderate Cost
PRE-NEED AT NEED
SHIPMENTS
1625 Quadra St. Phone 384-[illegible]

HAYWARD'S CHAPEL
"A GOLDEN RULE SERVICE"
386-3505
734 Broughton St.
A. W. FRANCIS W. H. HAYWARD

CHAPLIN'S FUNERAL CHAPEL
Kindness — Courtesy — Service
1155 Fort 384-5512

11 MONUMENTAL

MORTIMER'S
MONUMENTAL WORKS
ESTABLISHED 1877
"The Finest in Craftsmanship"
633 David Street 383-6421

STEWART MONUMENTAL WORKS LTD., Monuments since 1896
1466 May Street 384-3433

12 FLORISTS

In Victoria It's
BALLANTYNE'S
For Flowers
384-0555; Night, 478-2873
"Flowers By Wire"
900 Douglas St.
Opp. Strathcona Hotel

PLEASE DON'T OMIT SYMPATHY SEND FLOWERS
Island Florist, 745 Fort 383-0743

ARE YOU IN DOUBT? SEND FLOWERS AND BE SURE
Oak Bay Flower Shop 383-6641 383-3636

15 COMING EVENTS AND MEETINGS

BASEBALL AND EVENING OPTIMIST BINGO
Tues., April 11, 7:30 p.m.
CLUB TANGO
1037 VIEW STREET
20 Games
Admission $1.00
Extra Cards 25c
5 extra games—25c per card
Good Neighbor Games
DOOR PRIZES
Lots of Seats
Wild Red Bingo Pays 30% More
Upper and Lower Ballrooms Open.
FREE BUSES
We hope to pay $1,000
REMEMBER, THE MORE WHO COME THE MORE WE PAY.

LONDON BOXING and ATHLETIC CLUB BINGO
at
CLUB TANGO
1037 VIEW ST.
WEDNESDAY, APRIL 12
7:30 P.M.
Door Prizes and Surprises
No games less than $20, including 2 at $25, 1 at $50, 1 at $100.
All Good Neighbor Games
8 cards for $2
5 extra games
Good Prizes
Plenty of room
Free Buses
Youth projects
Visitors welcome
Free Parking

C.W.L. BINGO
Parish Hall, Langford
798 GOLDSTREAM AVE.
TUES., 8 P.M.
12 Games—60% gross prizes
Plus—2 games winner take all
One Free Game
Door and good neighbor prizes

NORWAY HOUSE CHARITY BINGO
1110 Hillside
Tuesday, April 11, 7:30 p.m.
6 cards for $2
5 extra games
25c a card
Admission $1.00

CHINATOWN ORIENTAL MUSEUM. Reopening in May.

20 LOST AND FOUND

LOST—LONG NECKLACE OF AMBER beads, vicinity Coronet Theatre or MacPherson, Restaurant. Small reward. 386-[illegible].

LOST—GIRLS BLACK FRAMED glasses in case, Pandora - St. Charles - Richardson St. Reward. 384-[illegible].

LOST— SIAMESE SEALPOINT, bare patch right flank. Lansdowne Foul Bay area. Reward. 385-[illegible].

LOST — LADY'S GOLD OMEGA wrist watch, Blackwood near Finlayson. Reward. 477-[illegible].

LOST — WHITE MOTOCYCLE helmet, Willows area. Reward. 384-[illegible].

LOST — MAN'S KEEPSAKE WEDding ring. 384-5081. Reward.

LOST YOUR PET? HOMES wanted, found. SPCA, 382-[illegible].

21 MALE HELP WANTED

SALES POSITIONS

With a Present and a Future! 3 Men—Exceptional Opportunity Average over $150 per week.

To qualify: Must have car. Good educational and character background. Bondable. Free to travel in Vancouver Island or Lower Mainland. Must be aggressive, alert, highly sociable, ambitious and responsible.

If you are selected, YOUR FUTURE IS SECURE!

You will be given a complete two-week sales training program in Vancouver — expenses paid . . . then be guaranteed established accounts to start while being trained in the field.

Our salesmen are given every opportunity for advancement to key management positions.

THIS PHONE CALL CAN CHANGE YOUR LIFE . . .

Call for appointment NOW! 382-2111
Mr. Dowson
1 p.m. to 8 p.m. Tuesday, April 11 and Wednesday, April 12.

THE BAY
has the following openings
FULL-TIME
Night Porter
Beauty Operator
Serving machines, sales-repairman.
PART-TIME
Furniture Finisher
Please apply Personnel Office, 4th floor.
"THE BAY"

DO YOU HAVE SALES ABILITY? We have opportunity, steady income, pleasant work, advancement. Retirement possible. For interview send your qualifications to Victoria Press, Box 207.

WANTED — EXPERIENCED accountant for large transportation firm. Steady employment with all company benefits. Reply to Victoria Press, Box 173.

EXPERIENCED LANDSCAPING foreman and garden helpers wanted. Floors Landscaping. 656-5017 after 6 p.m.

DRIVER FOR AUTOMOTIVE wholesaler required. Reply Victoria Press Box 204.

BODY MAN WANTED: HIGHEST quality, highest wages, phone 642-3421 or 384-4062, night 479-5816.

BARBER WANTED! CLEAN, bright, modern 2-chair shop. 479-3819 after 6:30 p.m.

TELEVISION PHOTOGRAPHER
Calgary TV station offers opportunity for experienced Television Photographer familiar with silent and sound-on 16 mm. cameras, or for accomplished Still Photographer who will be trained on the job. Excellent fringe benefits including pension plan and insurance. Salary range from $[illegible] to $[illegible] per month. Apply in writing stating qualifications and experience to Mr. Vern Kent, Director of Photography, CHCT-TV, [illegible] Rideau Road, Calgary.

AMBITIOUS AND RESPONSIBLE man with banking or Credit Union experience for position of JUNIOR ACCOUNTANT. Here is an opportunity with a bright future leading to a position of branch manager. Salary is open — working conditions excellent. All applications should include a full resume of qualifications and past experience, also salary expected and should be addressed to: The Manager, Parksville and District Credit Union, Box 159, 134 Alberni Highway, Parksville, B.C.

DOUBLE YOUR INCOME — Salesman, full or part time, to your area. Contact business and professional people. If you have previous selling of intangible experience, this is an unusual MONEY-MAKING OPPORTUNITY for you! $[illegible] weekly guarantee to men meeting our requirements. Write immediately Sales Manager, Box [illegible], Painesville, Ohio [illegible], U.S.A.

TWO OPENINGS AVAILABLE FOR city corner newspaper sales from 3:30 to 5:30 p.m. Regular profit guaranteed, plus bonus plan to those who qualify. See Mr. Phillips, Victoria Press Wholesale Office, 2621 Royal Street, after 3 p.m., or phone EV 3-[illegible], local 294.

WHITE SPOT RESTAURANT requires 2 young men to train as car hops. This is a steady position with a 40-hour work week, paying $1.[illegible] an hour to start and grading up to $1.[illegible] an hour basic wage. Personal applications only, please.

INTERESTED IN MINK FARMING as a career? We will hire you to learn. Then you could acquire modern ranch when capable in all requirements. Give full qualifications: health, habits, references, etc. Reply Victoria Press, Box 1[illegible].

WANTED. EXPERIENCED GARDener. 384-[illegible].

25 MALE OR FEMALE HELP WANTED

INTERVIEW NOW TAKING PLACE Tuesday 'til Friday inclusive between 10 a.m. and 2 p.m. Following positions available: 1. graduate nurse, 1 p.m. to 5 p.m., dispensing medications, weekends off. 2. orderly, 7 a.m. to 3:30 p.m., experienced geriatric nursing, weekends off. 3. nurses aide, 4:30 to 9:30 p.m., general floor duty, Tuesdays and Wednesdays off. Apply Aberdeen Private Hospital (75 beds), 1450 Hillside Ave.

WANTED PART-TIME WAITERS AND WAITRESSES. APPLY SALES OFFICE EMPRESS HOTEL, 9 A.M.-2 P.M.

LIKE TO BE YOUR OWN BOSS with unlimited earnings potential? Part time or full time. Husband and wife can work together. For interview call at 941 Caledonia. Between 10 a.m. and 9 p.m.

26 FEMALE HELP WANTED

A CAREER FOR YOU! IN THE exciting cosmetic business. Be an Avon representative in your neighborhood. Phone 384-7345.

EXPERIENCED COFFEE SHOP and dining room waitress. Maple room, Hotel Douglas. Apply in person to Mr. King, manager.

GOLDEN OPPOURTUNITY WITH Fashion Girls of Canada. For interview apply Dominion Hotel, Wed., April 12, at 6 p.m.

DIETARY AIDS FOR CENTRALized food service, 4 p.m.-8 p.m. Apply to Personnel Director, St. Joseph's Hospital.

LEGAL STENOGRAPHER, 4 HRS. daily for estate work. Apply Victoria Press, Box 199 giving experience, references, salary, etc.

EXPERIENCED, RELIABLE cleaning woman Monday and Thursday, 9 to 3, Uplands. References. 385-[illegible].

DO YOU NEED 2 INCOMES? CHOOSE YOUR OWN HOURS. EARN WHILE LEARNING WITH BEAUTY COUNSELOR. 383-[illegible].

LADY WANTED TO ASSIST IN light nursery work. Apply Victoria Press, Box 213.

WAITRESSES WANTED, FULL OR part-time, Apply in person between 4 and 5 p.m., Uplands Golf Club.

EXPERIENCED WAITRESS wanted at Paul's Crown House, 3075 Douglas St. Apply after 6 p.m.

HOUSEKEEPER STARTING MAY 10. Rural home. Prefer live in. 652-1819.

MEDICAL ASSISTANT FROM June 26 - Aug. 25. Reply in writing Victoria Press, Box 201.

RELIABLE BABYSITTER 3 DAYS a week. Burnside - Tillicum area. 386-9354 after 5 p.m.

WAITRESS FOR DAY SHIFT, NO Sundays. Apply at 1011 Broad.

RED LION INN REQUIRES
Experienced waitresses who enjoy serving the public and are willing to work hard. Please call Mrs. Stagg of the Red Lion Motor Inn, Lions Den Coffee Shop between 2-5 p.m.

CASHIER-RECEPTIONIST
Mature cashier-receptionist required for high grade women's shoe store. Sales and display experience in dress goods or accessories, highly desirable. Permanent full time position. Remuneration commensurate with experience and qualifications. Apply 1208 Douglas St. Ph. 383-2211.

A PERMANENT POSITION HAS become available for a personable young lady as cashier, record keeper. Typing required, together with enthusiasm and the ability to meet the public. On the job training is provided. Applicants are invited to apply in person to Seaboard Finance Co., 2618 Douglas St.

ARE YOU LOOKING FOR A CHALlenging position? A local department store has an opening for a Manageress of Ladies' Ready-to-Wear. Must have a minimum of 3 years experience. Interviews will be held at the Red Lion Motor Hotel, Room 102, Tuesday, April 11, between 7 p.m. and 9 p.m.

MANAGERESS FOR SMALL LADies ready-to-wear. Must be willing and capable at buying as well as selling and take complete charge and responsibility with very minimum of supervision. Interviewing 10 a.m. to 9 p.m., Wednesday, April 12, Room 122, Dominion Hotel.

BECOME A BEAUTY ADVISOR!
Studio Girl of Canada requires representatives on Vancouver Island to sell quality cosmetics. Nearest local manager equips and trains. Victoria Press, Box 230.

WANTED — BABY-SITTER, light housekeeping, 4 children, aged 1, 7, 8 and 4, Monday-Friday, 8 a.m. to 6 p.m. Would consider University student from May to September. Could live in. 479-[illegible] after 7 p.m.

VEHICLE ACCOUNTS CLERK REquired by large local dealership. 5-day week with all company benefits. Only those with automotive or finance experience need apply in person to Ensign Motors Ltd., 1061 Yates.

EXPERIENCED PRACTICAL nurse or nurse's aide required by private hospital for 7 a.m. - 3:30 p.m. and 3 - 11:30 p.m. Phone 383-[illegible] between 10 a.m. and 5 p.m. 383-[illegible] after 6 p.m.

LARGE LOCAL FIRM REQUIRES cashier, switchboard operator, 5-day week. All company benefits. Please reply to Victoria Press, Box 195, stating qualifications and phone number.

THE STANDARD FURNITURE CO. has an opening for a typist, good at figures and on the telephone. Able to meet the public. Please apply before 10 a.m. or after 4 p.m. and bring references.

EXPERIENCED LEGAL STENOgrapher required immediately, with knowledge of electric typewriter, dictaphone and shorthand. Room for advancement. Apply Victoria Press, Box 194.

STENO WANTED FOR REAL estate office, able to meet the public. Reply to Victoria Press, Box 214, stating age, experience and salary expected.

LEGAL SECRETARY REQUIRED 1st May or earlier. Experience desirable. Reply stating experience and salary required. Victoria Press, Box 197.

EXPERIENCED SHIRT FINISHER. Imperial Hallmark Cleaners, Fort at Blanshard, 386-[illegible].

CLEANING LADY WANTED FOR school. Apply Canada Manpower.

27 TEACHERS WANTED

SCHOOL DISTRICT NO. 66 LAKE COWICHAN

Applications are invited for the following teacher positions for September, 1967:

STANLEY GORDON ELEMENTARY
—Kindergarten to Grade 7 enrollment 310.
1. Primary.
2. Intermediate.
3. Intermediate with music.
4. Special class—intermediate slow learners.
5. School Librarian.

J. H. BOYD ELEMENTARY
—Kindergarent to Grade 3.
1. Primary.
2. Special class — Primary slow learners.

Please address applications to: Mr. R. S. Price, District Superintendent of Schools, Box 789, Ladysmith, B.C.

S. D. NO. 67 — LADYSMITH

A DISTRICT WITH MODERN SCHOOLS, EXCELLENT CLIMATE AND GOOD LIVING ACCOMMODATIONS.

Applications are invited for teaching positions in district elementary units as indicated below:

1. Kindergarten
   1 teacher required for class to be located in Diamond School.
2. Chemainus Elementary (10 Room School) Grades 2 and 3.
3. Ladysmith Elementary (10 Room School)
   (1) Primary
   (2) Grade 1
   (3) Grades 3 and 4

Applications are to be directed to Mr. R. S. Price, District Superintendent of Schools, Box 789, Ladysmith, B.C.

S.D. No. 67—LADYSMITH

A DISTRICT WITH MODERN SCHOOLS, EXCELLENT CLIMATE AND GOOD LIVING ACCOMMODATIONS

Applications are invited for secondary teaching positions in the district (Chemainus and Ladysmith Secondary Units)

1. Girls' Physical Education.
2. Boys' Counsellor and Physical Education.
3. Home Economics and Girls' Counsellor.
4. Girls' Counsellor and Physical Education.
5. Maths and/or Science.
6. English and/or Social.

Applications are to be directed to Mr. R. S. Price, District Superintendent of Schools, P.O. Box 789, Ladysmith, B.C.

SCHOOL DISTRICT NO. 71 (COURTENAY)

Applications are invited for the following positions in this district:
ELEMENTARY
Kindergarten
Primary
Intermediate
Special—emotionally disturbed—8 pupils.
SECONDARY
Girls' P.E. and choice
Social Studies—Senior
Commercial—Senior
Community Services

All schools, except 2 on islands, are within 20 to 30 minutes from Courtenay. Please apply to: District Superintendent of Schools, Box 1179, Courtenay, B.C.

SCHOOL DISTRICT NO. 66 LAKE COWICHAN

Invites applications from qualified teachers for the following positions in Lake Cowichan Secondary School for September 1967.

1. Boys H.P.E.
2. Biology 11 and 12 — state other subject preferences.
3. Jr. Secondary Science and Math.
4. Commercial teacher — primarily typing and bookkeeping.

Please address applications to Mr. R. S. Price, District Superintendent of Schools, P.O. Box 789 Ladysmith, B.C.

NANAIMO

In addition to regular academic teaching positions at [illegible] and secondary levels there are opportunities for specialists:
ELEMENTARY
Library
Physical Education and other
Music
Trainable Retarded
Slow Learners
SECONDARY
Girls' P.E. and other
Jr. Commercial
Typing
Art and other

Apply to T. D. Abbott, District Superintendent of Schools, 395 Wakesiah Ave., Nanaimo, B.C.

29 SITUATIONS WANTED MALE

ELDERLY MAN NEEDS WORK, lot attendant, janitor or what have you? Phone 382-6539 after 5 p.m.

YOUNG MAN WITH OWN TRUCK looking for work. 478-1240.

CARPENTER REQUIRES HOUSE repairs and new work. 386-8160.

GUTTERS RENEWED. PAINT work. Low cost. 478-2742, 478-2798.

PART-TIME BOOKKEEPING by retired accountant, 656-8296.

RELIABLE PAINTING, LOW cost. Phone 382-3840.

PAINTER, CLEAN TRADESMAN. Big or small jobs. 383-3006, 479-7295.

HOME DECORATING, REPAIRS etc. No job too small. 383-8773.

REASONABLE — GARDENING. Phone evenings 384-3586.

MOWING LAWNS OR BACKYARDS, long grass cut down. 382-4644.

EXPERIENCED GARDENER WILL cut lawns or odd jobs. 388-7281.

DUTCH LANDSCAPE GARdener. Clean-ups, rearranging, landscaping, planting, transplanting, seeding of lawns, rock walls, brick work, planters, patios, etc. 383-[illegible].

CHINESE GARDENER WOULD like gardening work two days a week, Tuesday and Sunday. Call 386-[illegible] after 8 p.m.

MAN IN 50'S WOULD LIKE ANY kind of steady job. Good driving record. Bondable. Victoria Press, Box 174.

VICTORIA HOSPITALS — WISH to become Hospital Orderly Trainee. Public preferred. Victoria Press, Box 169.

MEN AVAILABLE
Need a man for that job of gardening or housework? 384-[illegible].

NEED WORK AS WATCHMAN, cleaner or caretaker. Non-drinker. 386-[illegible] eves.

PAINTING, INSIDE — OUTSIDE. Repairing fence, steps, cutting lawn. 383-1488.

HOUSE REPAIRS: INSUL CRETE-stucco, gutters and roofing. Free estimates. 386-[illegible].

30 SITUATIONS WANTED FEMALE

CASHIER OR SALES CLERK REquires full-time. Three years experience. Call between 6:30 and 9. 384-9140.

PRACTICAL NURSE. REFERences. Live in or out. 383-7137, Rm. 417.

HOUSEWORK BY HOUR, CITY limits. Morning preferred. 386-6217.

WILL BOARD CHILDREN IN MY home. 385-5293.

HOUSEWORK, 4 HOURS A WEEK. Victoria Press, Box 216.

36 BUSINESS SERVICES AND DIRECTORY

Bulldozers

BOB BOWN BULLDOZING
Excavating, road building, land clearing, 27 years experience. Call 382-3452 or 479-3228.

Carpenters

GENERAL REPAIRS, ALTERAtions, additions. Fast, courteous service. Free estimates. W. Earl Eby 385-0040

GENERAL REPAIRS, FRAMEwork, alterations, cabinets and stone work. Reasonable. Call Walter after 5 p.m. 386-1090.

R. WARD — 383-9208
Complete carpentry service. Free estimates. Reasonable rates.

ENGLISH CABINET MAKER — Kitchen cabinets, vanities, rumpus rooms. George Coultas, 479-1665.

FOR FINEST CARPENTER WORK, cabinets and remodelling. Call Paul, 382-0036.

ALL REPAIRS, ALTERATIONS, additions, cabinets, fencing. Reasonable. 383-0187.

CARPENTER WORK AND ODD jobs. Have references. Stan Fenner, phone 477-6207.

QUALITY WORK AT REASONABLE rates. Additions, renovations, etc. Estimates, plans. Glover, 656-5320.

Carpets and Linoleum

ARMSTRONG & DOMINION OILcloth's latest in inlaid and Corlons, latest in tiles. Qualified experts on our carpets and linoleum floor. Supplied and installed. Standard Furniture Co., 737 Yates St. 382-5111.

BOURIGANS CARPETS AND LINOS Ltd.— Carpets, vinyls, linoleums, ceramic-plastic tiles, supplied and professionally installed. Free estimates. 719 Pandora. Ph. 386-3401.

Cement

ANYTHING IN CONCRETE. SWIMming pools, pre-cast septic tanks, etc. Rock blasting. W. & N. Trace, 479-3671 or 479-1361.

ALL TYPES OF CEMENT WORK. Sidewalks, stairs, etc. All day including holidays. 384-6662, Phil.

A. R. De GENDT — CEMENT contracting. Placing and finishing. Carpentry. Free estimates. 385-5584.

CEMENT, TILE, DRAINS, sewers and carpentry. Welch, 382-6682.

THE VICTORIA CEMENT MAN Ltd., Jeanneret, GR 9-6987, if no reply phone 386-7022.

FOR CEMENT STEPS, SIDEwalks, retaining walls, etc. Phone 383-0187.

384-8206 FRANK POLITANO 383-3490
Cement, Sewers, Drains.

BIRKETT CEMENT CONTRACTOR
All types cement. 479-3882.

Cleanup Service

RUBBISH HAULED, BASEMENTS cleaner. Have commercial vacuum cleaner. Fences built. Drains laid. 388-[illegible] anytime. Free estimates. J. C. Van Nes.

LARRY'S CLEANUP SERVICE — Any type of rubbish hauled. Reasonable rates. 479-4656.

A BETTER CLEAN-UP DEAL Basements, attics, yards, etc. Good junk bought. Jim Reid, 386-4743.

DAVIES CLEANUP, BASEMENTS, Yards. Rubbish Hauled. 475-6017.

CLEAN UP SERVICE, ANYTHING done. Reasonable rates. 386-[illegible].

Contractors

FARMER CONSTRUCTION LTD.
Repair Dept.
Alterations, concrete, carpentry and sewer work. Phone 385-2121.

GREENBANK DESIGNS
Contract Division Ltd.
Designers and Builders
A complete package deal of design, construction and furnishing under a single contract. Call 385-[illegible].

LUNEY BROS. & HAMILTON
Repairs, alterations — 383-6213.

KASAPI CONSTRUCTION, NEW and conventional homes, also commercial buildings. 386-6131.

GARDNER CONSTRUCTION
Specialists in alterations, repairs, and new homes. Free estimates. 479-1861.

J. S. WEISS CONSTRUCTION LTD. For $1,000 down we will build you an $18,000 home, lot included. No obligation. Call 656-[illegible].

INSULATED STUCCO, ROOFING, [illegible] and carports, cement service. Maple Leaf Suppliers and Contractors Ltd., 384-2721, 384-[illegible].

B.C. HOME IMPROVEMENTS LTD. Repairs and alterations.
Office Evenings
386-9113 W. MACKIE 477-1449

LOG CABIN BUILT, ANY SIZE, any shape. Reply Victoria Press, Box 248, for particulars.

FRAMING, NEW HOMES, ALTERations, for less. Dan, 385-4575, 386-3329.

FOR A SQUARE DEAL — REpairs, carpentry, plaster, cement, painting. Phone Nicholas, 382-5058.

G. H. WHEATON, LTD.
Repairs, Alterations 383-2166.

BRICK, CERAMIC TILE, SLATE and cement. Hanson & Sons, 386-5261.

Draperies

FASHION DRAPERIES, LARGE selection of drapery samples, Kirsch tracks, 479-7568. Free estimates.

DRAPERIES MADE, RE-LINED Bedspreads, Eiderdowns — 383-[illegible].

Dressmaking

LET THE BEAUTY OF YOUR garments be the work of our hands. Fashion Craft, 26 Burnside W.

ALTERATIONS EXPERTLY DONE. Phone 383-4487.

PROFESSIONAL DRESSMAKING and alterations. 479-3596.

Dress Rentals

FORMALS, WEDDINGS, CENTENnial costumes. Fashion Craft Shop, 26 Burnside W. 383-3242.

Electrical Contractors

FAST, EFFICIENT ELECTRICAL service. Electric heating, wiring. BUCKLE ELECTRIC
479-3941 386-[illegible]

HARKNETT FUEL LTD.
Electrical Division
Free Estimates
384-9381
479-2640 Eves.

APPLIANCE INSTALLATIONS, RESIDENTIAL REWIRING, ELECTRIC HEATING. ALL HYDRO FINANCING.
YORK ELECTRIC
383-7306

OLDER HOMES REWIRED. NO down payment. We finance through B.C. Hydro Plan.
EDDY'S ELECTRIC, 383-7068

McCOY ELECTRIC
Rewire expert Hydro financed. New and older homes. 479-3931

Fencing

REPLACEMENTS, PAINTING AND repairs; satisfaction guaranteed. Call 382-4769.

ALL TYPES
Dans and Jims Handyman, 382-3081

Flooring and Sanding

ALL TYPES OF FLOORS EXPERTly cleaned, waxed and polished by machine. Homes our specialty. Gregg's. Established 1920. 384-5023.

Furriers

RESTYLING, NEW PATTERNS, jackets, coats, stoles, hats, collars. Will call. 19 years same location. Paul, 205 Beach Drive. 383-3380.

Garden Maintenance

FLOOR'S LEADING GARDEN AND maintenance service. 656-5017 after 6 p.m.

Glass and Glazing

NEED GLASS WORK DONE? CALL A-1 AT 388-3761.

Hairdressers

SPECIAL OFFER, PERMS. NEW Ray Beauty, 920 Pandora, 384-3644.

PROFESSIONAL HAIRDRESSING, service for shut-ins, 384-6002.

Interior Decorators

DRAPERIES, BROADLOOM FURNITURE, ETC.
Have your home decorated in styles of your choice. Leading manufacturers represented in all phases of decorating. Free estimates. Phone Lin Bell, days, 386-3456; nite, 384-1057. Continental Home Supply, 851 Johnson.

Jewellers

BIRKS JEWELLERS
Complete guaranteed watch repair service. 706 Yates. 382-4241.

Landscaping

BARKER LANDSCAPING
Rock Work, Patios, etc. Lawn specialists. Terms. 383-5328

VALENTINE PROFESSIONAL landscaping, garden and tree service. Business 384-0450; Res. 383-4518.

LAWN, ROCKWORK.
Patio on special.
John, 386-9350.

LANDSCAPING AND ROCK WORK. Any type. Pruning, gardening and free estimates. 386-3646.

LANDSCAPING AND ROCK WORK. Any type. Pruning, gardening and free estimates. 386-3646.

ROCKWORK AND LAWNS
EMIL 382-3714

Lawn Service

POWER RAKING, AERATING, fertilizing. Reasonable rates. Free estimates. Bruno. 383-3868.

Painters and Decorators

WHY WAIT?
Spruce up the interior of your home now. Let professionals do it and avoid the mess. Satisfaction guaranteed. Painting and paint washing. Free estimates.
GREGG'S PAINTING
Contract Dept. 384-5023

ISLAND DECORATORS
Painters Paperhangers
Spray Painters
Plaster Repairs
Convenient Time Payments
383-9059 Eves. 382-1479

SPARTON PAINTERS AND DECORATORS LTD.
A COMPLETE PAINTING SERVICE
(A Division of B.C. Gypsum Dry Wall Systems Ltd.)
Expert workmanship at a price you can afford. Immediate service. Office 386-1512. Evenings 383-4675. Bert Vanakker—manager.

CLARK & PATTISON PAINTING CONTRACTORS LTD.
Brush or spray. Paperhangers. Texture and vinyl work. Will do all or part of any job. Paint store. BAPCO, GENERAL and BENJAMIN MOORE Paints and rentals of all painters' equipment. Terms if desired. Phone 384-0445. 760 Princess Avenue.

ACTIVE
PAINTING AND GLASS.
Interior, exterior decorating.
Brush, roller or spray.
Glass repairs.
Window alterations.
Reasonable 386-6594

WHEN IT COMES TO PAINTING
Come to Ted Hill-Tout
Complete painting and decorating service — interior and exterior.
Free Estimates — Terms Available
TED HILL - TOUT, DECORATOR
1920 Oak Bay Ave. 384-[illegible]

E. PETERSON
Paperhanging and painting interior and exterior. First class workmanship. 20 years experience. For free estimates call 384-[illegible].

WEBB & SON
384-[illegible]. Paperhanging, painting. Quick, clean, reliable. First-class workmanship. 30 years' experience Victoria. Terms if desired.

STAN HAYWARD
Complete painting and decorating. Brush or spray. Free estimates. Phone day or night. 383-[illegible]

CARL ANDERSEN
RELIABLE PROFESSIONAL PAINTER AND DECORATOR
1800 DUCHESS 386-[illegible]

EXTERIOR AND INTERIOR paint washing, glazing, paper hanging. Really reasonable rates. 384-4309.

SAVE MONEY
HOMES PAINTED IN APRIL 25% OFF. Western Painters
479-4256 — 382-7983

PAINTING, BRUSH OR SPRAY. Staining roof shingles. Day or night, including holidays. 384-6662, Phil.

EXTERIOR, INTERIOR WITH special winter rates. Call Douglas 385-9702. Free estimates.

PAINTING AND DECORATING — Reasonable rates, satisfaction guaranteed. Terms. 383-7683, 479-3173.

FOR FINEST DECORATING, PAINTING, PAPERHANGING, CALL J. T. HENDERSON, 479-[illegible].

PAINTING — PAPERHANGING
Repairs, Tile Work, Low Rates
388-6778 — TOMMY HARKER

EXPERT PAINTING AND DECorating, brush or spray finishing. After 5, 383-8473.

JOHNSTON AND JENSEN
Painting and general maintenance, 383-2541.

INTERIOR AND EXTERIOR
Cedar shakes expertly revived. Call Cascade, 382-4793.

Pawnbrokers

WE PAWN MOST THINGS— INCLUDING YOUR WIFE
For money in a hurry you can't beat Victoria's best known PAWN BROKER, 617 Johnson St. Phone 383-[illegible]. Opposite Pet Shop.

Plasterers

PLASTER, STUCCO AND PATCH work. 477-4812.

Houses, Suites, Rooms for Rent? A Classified Ad Will Find You a Tenant Fast — Phone 386-2121!

TV TALK

By ROBIN JEFFREY

The British Broadcasting Corporation is finding that opera can be an audience-grabber.

In North America where TV programming is geared for school children, this seems hard to believe, but Cedric Messina, the BBC producer responsible for this season's operas, says, "When Carmen was first produced on television in 1962, it won an audience of nearly 9,000,000, which proves there is an audience for this type of opera."

"That's certainly not an Oscar-winning performance she's giving tonight."

This season the BBC has scheduled Verdi's Rigoletto, Leonard Bernstein's Trouble in Tahiti, Benjamin Britten's Billy Budd, Tchaikovsky's Eugene Onegin, Gounod's Faust and two operas commissioned for television.

"What is interesting," Messina says, "is the number of composers who are becoming interested in writing music for television. We are developing this side and have approached a number of leading composers to write for us.

"Many of them have signified their intention of doing so. This is the first time a television organization has undertaken opera on such an enormous scale."

Perhaps with this kind of exposure, many people might discover they like opera—rather than cringing in terror at the mention of the word.

After all, opera couldn't be much worse than Mr. Terrific, could it?

Tuesday's Highlights

5 p.m.—Hockey, Montreal at New York—2, 6.

7:30—National Geographic special tours Europe on rivers and canals—12.

8:30—Dick Van Dyke stars in a comedy-variety special—7, 12.

10:00—CBS Reports is scheduled to offer Morley Safer's Vietnam, the war as seen by a CBS correspondent—7.

10:30—Public Eye is scheduled to look at racism in South Africa and the problems of the Canadian Indian—2.

Tuesday's Movies

8:45 a.m.—The Medium (1951 musical) Leo Coleman—4.

12:30 p.m.—Tombstone (1942 western) Richard Dix—6, 8.

12:30—Gas House Kids Go West (1947 drama) Carl Switzer—13.

2:00—The Navy Way (1944 drama) Bill Henry—11.

3:00—Love from a Stranger (1947 drama) John Hodiak—13.

5:00—Rembrandt (1936 historical) Charles Laughton—13.

5:30—The Badge of Marshal Brennan (1957 western)—Jim Davis—12.

C-6:00—The Sad Horse (1959 drama) Chill Wills—7.

★ 9:00—Another Time, Another Place (1958 war drama) Lana Turner, Sean Connery—5.

10:30—Apology for Murder (1945 mystery) Ann Savage—13.

11:00—Flame and the Flesh (1954 drama) Lana Turner—12.

11:30—Bury Me Dead (1947 mystery) June Lockhart—13.

C-11:35—Two Weeks in Another Town (1962 drama) Kirk Douglas—4.

★ 11:45—Divorce Italian Style (1961 Italian comedy) Marcello Mastroianni—2.

1 a.m.—Okinawa (1952 war) Pat O'Brien—5.

1:30—The Bridge of San Luis Rey (1944 drama) Lynn Bari—13.

Channel 12 schedule—12:30 p.m., Movie; 2:00, Day by Day; 3:00, Movie; 4:30, Cartoons; 5:00, Movie; 6:30, China Smith; 7:00, Upbeat; 8:00, Texas wrestling; 9:00, Code 3; 9:30, True Story; 10:00, News; 10:20, Movie; 11:30, Movie and Stu Martin; 1 a.m., Movie and Stu Martin.

Tuesday's Radio

2:05 p.m.—Mozart Flute Concerto in D Major—CFMS (98.5).

7:30—Christian Frontiers talks about penal reform—CBU (690).

8:08—Benjamin Britten's War Requiem, played by the Vancouver Symphony Orchestra, with the Bach Choir, UBC Choir and UBC Choral Union—CBU.

9:30—The Poetry of David Wevill, Keith Harrison of York University talks about the young Canadian poet who lives in England—CBU.

★ Of special interest.
C-Color.

MARY WORTH

STEVE ROPER

Television for Tuesday

Programs subject to last-minute changes by stations concerned.

Time	CHUT Channel 3	KOMO-TV Channel 4	KING-TV Channel 5	CHEK-TV Channel 6	KIRO-TV Channel 7	CHAN-TV Channel 8	KTNT-TV Channel 11	KVOS-TV Channel 12	Time
8:00		Buddy Webber	Telescope	Mr. and Mrs.	J. P. Patches	Mr. and Mrs.		Capt. Kangaroo	8:00
8:30		Buddy Webber	Telescope	Romper Room	Capt. Kangaroo	Romper Room		Capt. Kangaroo	8:30
9:00		Movie	Snap Judgment	Pete's Place	News	Pete's Place		Candid Camera	9:00
9:30		Movie	Concentration	Magistrate Court	Beverly Hillbillies	Magistrate Court		Forestry	9:30
10:00	School Telecast	Movie	Pat Boone	School Telecast	Andy Griffith	Fractured Phrases		Andy Griffith	10:00
10:30	Giant: Helene	Dateline: Hollywood	Hollywood Squares	Giant: Helene	Dick Van Dyke	Jean Cannon	Farm: News	Dick Van Dyke	10:30
11:00	Mr. Dress-Up	Supermarket	Jeopardy	Pipeline	Love of Life	Pipeline	Romper Room	Love of Live	11:00
11:30	Bonnie Prudden	One in Million	Eye Guess	Pipeline	Search; Light	Pipeline	Romper Room	Merv Griffin	11:30
12:00	Girl Talk	Everybody Talking	News	Noon Show	Eye On Seattle	News; Pal Bob	Girl Talk	Merv Griffin	12:00
12:30	Search: Light	Donna Reed	Wunda Wunda	Movie	As World Turns	Movie	Gypsy Rose Lee	Merv Griffin	12:30
1:00	Coronation St.	Fugitive	Doctors	Movie	Password	Movie	[illegible] Play	Password	1:00
1:30	As World Turns	Fugitive	Playhouse	Movie	Houseparty	Movie	[illegible] Play	Houseparty	1:30
2:00	Password	Newlywed Game	You Don't Say	Movie; Meet	To Tell the Truth	Movie; Meet	Movie	To Tell the Truth	2:00
2:30	Fine and Dandy	Dream Girl	Match Game	Frac. Phrases	TBA	People in Conflict	Movie	Secret Storm	2:30
3:00	Take 30	General Hospital	Make a Deal	Take 30	Secret Storm	Words and Music	Movie	Mike Douglas	3:00
3:30	Playhouse	Dark Shadows	Truth or Conseq.	Playhouse	Candid Camera	It's Your Move	Days of Our Lives	Mike Douglas	3:30
4:00	Communicate	Dating Game	Stan Boreson	Communicate	J. P. Patches	Mr. Ed	Eighth Man	Fun-O-Rama	4:00
4:30	Mad Movies	Beaver	Mike Douglas	Mad Movies	J. P. Patches	Munsters	Gigantor	Fun-O-Rama	4:30
5:00	Hockey	Mr. Ed	Mike Douglas	Hockey	Yogi Bear	Daniel Boone	Munsters	Fun-O-Rama	5:00
5:30	Hockey	Favor. Martian	Mike Douglas	Hockey	News	Daniel Boone	Patty Duke	Movie	5:30
6:00	Hockey	News	News	Hockey	Movie	News	Flintstones	Movie	6:00
6:30	Hockey	News	News	Hockey	Movie	Mark Raines	You Asked For It	News	6:30
7:00	News	Bold Journey	McHale's Navy	Combat	Movie	Batman	Riflemen	Movie (cont.)	7:00
7:30	Reach for Top	Combat	Girl From Uncle	Combat	Daktari	Star Trek	12 O'Clock High	Geographic SP.	7:30
8:00	Music Hop	Combat	Girl From Uncle	Lucy	Daktari	Star Trek	12 O'Clock High	Geographic SP.	8:00
8:30	Silents Please	The Invaders	Occasional Wife	Munsters	Dick Van Dyke	Avengers	Hitchcock	Dick Van Dyke	8:30
9:00	7 Show	The Invaders	Movie	Daniel Boone	Dick Van Dyke	Avengers	Hitchcock	Dick Van Dyke	9:00
9:30	My 3 Sons	Peyton Place	Movie	TBA	Petticoat Junction	Love on Roof	[illegible]	Secret Agent	9:30
10:00	Can. Medicine	Fugitive	Movie	TBA	CBS Report	I Spy	Merv Griffin	Secret Agent	10:00
10:30	Public Eye	Fugitive	Movie	Public Eye	CBS Report	I Spy	Merv Griffin	Honeymooners	10:30
11:00	News	News	News	News	News; Mason	News	Merv Griffin	Movie	11:00
11:30	Movie	Movie	Tonight	Court Martial	Perry Mason	Court Martial	Have Gun	Movie	11:30
12:00	Movie	Movie	Tonight	Court Martial	Mason; News	Court Martial	News	Movie	12:00
12:30	Movie	Movie	Tonight					Movie	12:30

36 BUSINESS SERVICES AND DIRECTORY

Plasterers

STUCCOING, PLASTERING, ALterations. Reasonable. 479-6778.

PLASTER AND STUCCO PATCHing and alterations. 384-5022.

Plumbing and Heating

PITT & BOLT LTD. J. WELHAM, Prop. Sheet Metal Work, Plumbing, Heating Installations, Oil Burners. 803 Esquimalt Rd. 383-9412

GRANTS. Plumbing and heating, bonded gas fitter; 24-hour service. 386-6837.

S. G. BROWN, 382-2347. Bathrooms, Kitchens Remodelled. Repairs. Free estimates.

A. ANDERSON. Repairs—Remodeling—New work. 2143 Doncaster. 382-5022.

Roofing, Insulation and Siding

VICTORIA ROOFING AND INSULATION CO. LTD. Asphalt shingles, cedar and shakes, gutters and wall tile. Free estimates. NO DOWN PAYMENT. EASY TERMS. 817 Fort Street 382-2383

PARKER JOHNSTON LTD. 1814 Broad St. 383-8182. ROOFING, INSULATION at its very BEST. Over 50 years' combined experience to stand the TEST.

ROOFS—REPAIR OR NEW. ALSO carpentry. Work guaranteed. 385-3186.

DON'T REROOF — CALL US. Patching and repairs a specialty. 15 years experience. 382-6180 anytime.

Tailors

BRITISH CUSTOM TAILORS. Alterations and Remodelling. 1311 Blanshard 383-3692

Tree Service

SCIENTIFIC PRUNING, SPRAYing, removal. Large shade and fruit trees. Power stump chipper. Insured. Chas. A. Cowie, Tree Surgeons Ltd. 382-1676; eves 383-1696.

ANYTHING IN TREES, STUMPS, hedgework or dangerous trees. Call: MT. VIEW TREE SERVICE 479-5573 Insured 382-2306

"THE TREE MAN" — INSURED, reasonable. 384-1065, 384-8295.

37 PROFESSIONAL SERVICES

Blueprints

CUSTOM DESIGN PLAN SERVICE. NHA and VLA specialists. Call Mr. Jones, 388-2298 or 384-6112. Victoria Construction Ltd.

DESIGN SPECIALTIES, NOW AT 646 Fisgard St., with exciting new home plans. 382-7974.

39 PERSONALS

ELDERLY GENT WANTS TRANSportation to Los Angeles after 15th April. Victoria Press, Box 212.

ALCOHOLICS ANONYMOUS. Contact EV 3-9613 or P.O. Box 1, Victoria, B.C. Confidential.

40 BUSINESS PERSONALS

ARE YOU SUFFERING FROM arthritis or poor circulation? We can keep you. Write for free information. Victoria Press, Box 131.

PLEASANT WEEKEND RELAXAtion. Swimming, sports, sauna at Van Isle Nudist Club, Sol'Sante, Ph. 479-3387.

8 MM. MOVIE FILM EDITED, quick service. 385-4682.

42 EDUCATION

ST. ANDREWS SCHOOL, KINDERgarten and grades I to V. Music and French. 866 North Park.

TUTORING FOR NEW MATH, $3 an hour. Teacher with 4 years experience. 388-6982.

UNIVERSAL TUTORING COLLEGE. 2020 Douglas. Phone 385-8662 anytime.

TUTOR, FRENCH, MATH, NEW and old method. 382-7686.

CONVERSATION GERMAN. 383-0237.

MONTESSORI KINDERGARTEN AND SCHOOL. 384-4825.

60 FUEL

Coal

Vesta Cobble, 1 ton $28.50 delivered. Presto logs, pickup at yard. 898 Viewfield Rd. 10 logs $1.00 — 50 logs $1.90. ROSE FUEL CO., 383-1185

COAL THAT LASTS — CLEAN, top grades. Richard Hall & Sons, since 1862. 748 Fort. 384-1425.

Oil

STOVE AND FURNACE OIL, metered delivery. Ideal Fuel Co. Ltd., 382-4622, 385-3852.

Wood and Sawdust

WOOD — WOOD
DRYLAND FIR WOOD
(Never been in water)
Clean Slabs and Blocks
2½ Cords. $14.50

BEST FUEL CO.
384-5824

Fertilizer—Sawdust

Double screened for lawns and gardens. By bulk or blown. Quantity of Box Fuel Available. SHAVINGS, 3 UNITS $7.50

Ideal Fuel Co. Ltd.
382-4622 382-3852

60 FUEL

Wood and Sawdust

DHILLON FUEL—383-3811. Dry cord wood, fir, 2½ cords, $20. Dryland mill wood, 2½ cords, $18. Kiln dry planer ends, 2½ cords, $16.

PLANER ENDS, HAND-PICKED. 2x4, 2x10. Basi Bros., 384-6780.

61 BUILDING SUPPLIES

CUBBON BUILDING SUPPLIES (1967) LTD.
1720 Cook St. 515 Alpha St. 384-8181

PACKAGED LUMBER

25 Pcs. 2x4-6', Eco.	$2.95
25 Pcs. 2x4-7', Eco.	$4.95
25 Pcs. 2x4-8', Eco.	$5.75
25 Pcs. 2x4-10', Eco.	[illegible]
25 Pcs. 2x4-12', Eco.	[illegible]
25 Pcs. 2x3-6', M/R	[illegible]
25 Pcs. 2x4-6', M/R Cedar	[illegible]
25 Pcs. 2x3-6', M/R Cedar	[illegible]

LUMBER SHORTS

	6 Ft.	8 Ft.
1x4, 12 per bdle., rough	$ .84	$1.26
1x2, 12 per bdle., dressed	1.00	1.50
1x3, 6 per bdle., dressed	.70	1.00
1x4, 6 per bdle., dressed	.92	1.36
1x6, 4 per bdle., dressed	.84	1.26
1x8, 4 per bdle., dressed	1.04	1.57
1x10, 4 per bdle., dressed	1.32	2.02
1x12, 4 per bdle., dressed	1.60	2.40
2x2, 6 per bdle., dressed	1.00	1.50
2x3, each	.21	
2x4, each	.29	
2x6, each	.45	
2x8, each	.60	
2x10, each	.75	
2x12, each	.90	

WHITE CEILING TILE

12x12, 12x24, 16x16, 16x32; 64 sq. ft. Reg. $10.25 ... SALE $8.49

WALL PLY BARGAINS

CUBBON ON COOK

	Reg.	SALE
16x72x¼, Mahog.	$1.29	$1.49
32x96x¼, Mahog.	2.38	1.99
4x8x5/16, Mahog. Pre-fin.	4.49	3.99
4x8x¼, Sen.	6.50	5.50
4x8x3/16, Teak	13.80	10.95
4x8x3/16, Walnut	14.25	11.95
4x8x3/16, Cherry	13.80	10.95
4x8x3/16, Rosewood	14.75	11.95
4x8x¼, Tiama	15.95	13.50
4x8x¼, Bauchwall	5.95	4.49
4x8x¼, Ribbon Mahog.	18.50	15.95
4x8x¼, Sen.	22.49	18.50

CUBBON ON COOK

FIRST AGAIN!
PLASTIC CORRUGATED PANEL
WHITE, YELLOW, GREEN

	SALE
26x72	[illegible]
26x120	[illegible]
[illegible]	[illegible]
26x96	[illegible]

FIR PLYWOOD

ROUGH		SANDED	
5/16	$2.39	¼	[illegible]
⅜	$2.79	⅜	[illegible]
½	$3.79	½	[illegible]
⅝	$4.69	⅝	[illegible]
¾	$5.69	¾	[illegible]

CUBBON BUILDING SUPPLIES (1967) LTD.
Open 6 Days a Week to 5:30 p.m.

KEEN DISCOUNT BUILDING SUPPLIES LTD.
2951 Bridge 384-3134

GENUINE ARBORITE: For every room in the home. Over 60 decorative patterns to choose from. DO IT NOW. 4x8 sheet ... $16.95

PLASTIC PANELS—2 oz. Green and Coral. 26¾"x8' clearing at ... $3.95 ea.

PLASTIC WALL TILE for kitchen and bathroom wall—3¼c ea.

VINYL ASBESTOS FLOOR TILE: 1/16 ga 9x9 Reg 14c. Now 10c. .080 ga 9x9 Reg 17c. Now 14c. .080 ga 12x12 Reg 29c. Now 24c. 1/16 ga 12x12 Mosaic ea. 21c.

20% DISCOUNT ON SHERWIN WILLIAMS PAINTS.

WE WELCOME YOUR ENQUIRIES and SHIP ANYWHERE

STEWART & HUDSON LTD.
FOR GREATEST SELECTION

PLASTIC PANEL SALE

Corrugated Yellow, Green, White and Clear. For Carport, Patio or Fence

26x96 - all colors	$2.79
26x120 - yellow, green	$3.49
26x144 - yellow, green	$4.19

FENCE SALE

Basket Weave	.35 lin. ft.
Picket Fence	.29 lin. ft.

P.V. HARDBOARD

4x4 - ⅛	.89
4x8 - ⅛	$1.39
4x8 - ¼	$1.85

GYPROC WALLBOARD

4x8 - ⅜	$1.59

FIR PLYWOOD SALE

Unsanded		Sanded	
5/16	2.39	4x8 - ¼	3.35
⅜	2.79	4x8 - ⅜	4.25
½	3.79	4x8 - ½	5.35
⅝	4.69	4x8 - ⅝	6.65
¾	5.69	4x8 - ¾	6.95

MAHOGANY SALE

4x8 Prefinished V groove	3.65
4x7 Satin V groove	3.35
4x8 Satin V groove	3.89
4x8 - ¼ Plain	[illegible]
36x72 - ¼ Plain	1.49
32x96 - ¼ Plain	1.99

S-T-R-E-T-C-H

Yes Sir! Full stock here, all colors for sundecks or boats.

Qt.	4.15
Gal.	13.95

GARDEN TIME

6' Picnic Table	12.95
8'x10' Greenhouse Frame Pre-Cut	69.50
6'x4'x3' Compost Box	9.95

CEILING TILE SALE

12x12, 12x24, 16x16, 16x32. 64 sq. ft. carton ... 8.49

LUMBER SHORTS

All dressed-smooth	6ft.	8ft.
1x2 BDLE 12	1.00	1.50
1x3 BDLE 6	.70	1.00
1x4 BDLE 6	.92	1.36
1x6 each	.21	.32
1x8 each	.26	.39
2x2 BDLE 6	1.00	1.50
2x3 each	.21	
2x4 each	.29	
2x6 each	.45	
2x8 each	.60	
2x10 each	.75	
2x12 each	.90	

STEWART & HUDSON LTD.
Gorge at Dunedin
Phone 386-2211
Open All Day Saturday till 5:30

S. J. PEDEN LTD.

FENCING SPECIAL
Basketweave—35c per lin. ft.

SAVINGS ON FIR PLYWOOD!

Unsanded		Sanded	
5/16	2.39	4x8¼	3.35
⅜	2.79	4x8⅜	4.25
½	3.79	4x8½	5.35
⅝	4.69	4x8⅝	6.35
¾	5.69	4x8¾	7.25
4x8x11/16 Factory			6.99

P.V. HARDBOARDS

4x8x⅛ Reject	$1.59
4x8x¼ Reject	$1.89

FINE QUALITY
4x8x3/16 Prefinished Mahogany Panels
Only $3.65 sheet

GYPROC WALLBOARD

4x8x⅜	$1.39

Open All Day Saturday

S. J. PEDEN LTD.
2939 QUESNEL ST.
386-3464
Between Market and Topaz. One Block East of Douglas

$14 PER SQUARE. For thick hand-split and resawn shakes, 24" long, direct from the manufacturing mill. Phone 483-7897, Nanoose, B.C.

CEDAR SHAKES. SEABOARD SHAKE CO. LTD. 2602 Rock Bay Ave. 388-7423

THIS WEEK'S SPECIALS
ONCE A LIFETIME!

B.H. PAINT SALE

Up to 75% off on all B.H. paint. Top quality less than cost price.

1½ x 10 in. Smooth-Faced Forest Siding ... 65 per M.

	Reg.	Spec.	You Save
⅝" Sanded Ply.	$9.39	$7.99	$1.40
11/16" Sanded Ply.	8.25	7.49	.76

Above prices apply to top-of-pile selection.

WALTERS LUMBER CO. LTD.
1080 Goldstream Ave.
478-2621

GARDENER'S SPRING SPECIALS

GARDEN STAKES 30c bdle. STEPPING STONES, from 25c. GARDEN LIME $1.25. EARTH MIX $1.75 bag. SAND, any quantity. CONCRETE and TOPPING MIX, $1.50 each. ALSITOL concrete bonding agent.

Open Saturdays till 1 p.m.

ISLAND BUILDING SUPPLY COMPANY LTD.
313 Gorge Road East 382-9271

WESCRAFT ALUMINUM WINDOWS

* Clearance of Stock
* Unfinished Aluminum
* Baked Enamel
* Assorted Sizes

40% to 50% Discounts. Open 8:30-5:30; Saturday 'Til Noon. Shop Early for Best Selection. Free Parking at Rear.

Wescraft Manufacturers Ltd.
2811 Douglas St.

7' 11" Sabot Kit	$80.25
50' Picket Fence	$26.50
50' Lawn Fence	$17.95
7x3' Work Bench	$9.30

SAANICH LUMBER YARDS
3041 Douglas St. 385-3480

PRE-FAB SHOP LTD. Mfg. of quality custom made sheet metal duct, and fittings for commercial and industrial use in ventilation, heating and air conditioning. CONDUCTOR PIPE and ELBOWS. ALL types FLASHING. CONVERSION, OIL BURNERS, REGISTERS and GRILLS. 383-6814 623 Alpha Terrace

LANGFORD BUILDING SUPPLY LTD.
Open 7 Days a Week 9 to 5:30
Phone 478-1724

COLUMBIA READY MIX LTD.
Ready mix concrete delivered. Monday thru Saturday. Phone 479-1414. Res. 479-3324.

DECORATIVE SCREEN BLOCKS for patio, carport, garden walls. 12"x8"x8", 35c delivered. 386-1781.

SLATE, HAND PICKED FOR fireplaces, patios, walls. All colours. 479-1982.

SAND AND GRAVEL, USED brick. OK Trucking Co. Ltd. Ph. 386-3434.

62 FURNITURE

SALE OF NEW RUGS

Mostly 9'x12' floor samples of fine quality (slightly soiled) save up to $80.00 on one rug. Lamb skins reg. $15.95 each now only ... $11.95 each. 1 only 9'x12' Indian carpet $99.50. Bath sets value $6.00 each now only ... $2.50 each. 1 only Indian Druggett Regular $85.00 now only ... $59.50

HOME FURNITURE
825 Fort St. 382-3138

KILSHAWS AUCTIONEERS
Buy — Sell
Cash
Guaranteed Appraisals
1115 Fort 384-6441

LUND'S AUCTIONS
Tuesday and Saturday

ALL HOUSEHOLD FURNISHINGS, TOOLS, CARS, BOATS, ETC. PHONE FOR FREE APPRAISAL. 926 FORT S. 386-3308

BBBBBBBBBBBBB
STANDARD FURNITURE VIEW ST.
BARGAIN BASEMENT
New Furniture for less.
Downstairs in Scollard Bldg.
BBBBBBBBBBBBB

MAYNARDS AUCTIONEERS

FURNISHINGS PURCHASED OUTRIGHT OR SOLD ON CONSIGNMENT. APPRAISAL WITHOUT OBLIGATION. HIGHEST PRICES REALIZED AT MAYNARDS 388-5128

100% WOOL CARPET SALE

Wall to wall or rug sizes. Save as much as $20.00 sq. yd. Solid colours and tweeds. 8 grades to choose from at prices lower than nationally advertised synthetics. CONTINENTAL HOME SUPPLY. 851 Johnson St. 386-3456

AS NEW! Complete roomful of beautiful Vilas maple furniture. Includes drop-leaf table, chairs, end tables, couch, lounge chair, buffet and round coffee table. Exceptional value. Contact Bob's Trailer Sales, 386-3823.

CLEANING. Two-piece chesterfield cleaned, deodorized, in your own home, from $15. All work guaranteed. We also clean carpets. Call Ambassador Home Service, 382-0862.

LEAVING VICTORIA—MUST SELL household furnishings: Two single beds, steel double bed and mattresses, 1 kitchen set, wooden kitchen table, studio couch, chesterfield suite, etc. 388-9763.

REFINISHING FURNITURE? IT'S easy after we strip it for you. We show you how to refinish. SPECIALTY FINISHERS LTD. 725 Discovery 383-4812

THE BRITISH UPHOLSTERY Shop. Personal calls with upholstery fabrics and slip covers without obligation. 386-2323. 1409 Broad at Johnson.

PERSONALIZED RE-UPHOLSTERing service in the home. Phone 382-9121 and ask for J. Worden or G. Hodgson. Standard Furniture Co. 737 Yates.

7' EXTRA LARGE OAK ARM chairs. $125. 382-6686.

62 FURNITURE

3-ROOM GROUPS

Free extras. Immediate delivery. Alternative choices. Priced for any budget. $15.00 and up per month. See our groups set up at Continental Home Supply, 851 Johnson, or call 386-3456 for transportation to our store.

SPECIAL

4-track Stereo Upright Tape Recorder. Built-in monitor. Special ... $179

CONTINENTAL HOME SUPPLY
851 Johnson St. 386-3456

63 MUSICAL INSTRUMENTS

YOU will eventually choose the THOMAS ORGAN, by the sound of it. Lowest price, five year warranty, budget terms, lessons, really personal after sales service only at Reginald Stone Organ Studio, 1239 Broad Street, (near Eaton's) phone business or home, 383-0232.

PORTABLE BAND OR COMBO ORGAN. TRANsistor model by Briscoe. BUDGET TERMS $499. WOODWARD'S. Mayfair 2nd floor 386-3322

HEINTZMAN UPRIGHT GRAND PIANO. Excellent condition, $450 or nearest offer. Phone 382-6242 after 6 p.m. weekdays, after 12 weekends.

ONE ONLY, MASON & RISCH piano, 42" high, blonde oak finish, matching bench, $649. Many other reconditioned pianos to choose from. Woodward's, Mayfair. 2nd floor, 386-3322.

SELLING OR TRADING YOUR piano or organ? For fair valuation with no cost or obligation phone Woodwards, Mayfair. 2nd floor, 386-3322.

SAVE MONEY ON NEW AND used pianos, organs, musical instruments, tape recorders. Willis Music Studio, 1220 Broad. 385-6242.

EXCELLENT STUDIO SIZE PIANO completely overhauled, mahogany finish. Scott Piano Service. Phone 384-4623.

GUITAR LESSONS AVAILABLE. See the VOX Mark IV bass Guitar. TALISMAN MUSIC CENTRE. 989 YATES ST. 384-8222

USED PIANOS FROM $189.00 TO $495.00, including Heintzman. Buy on convenient budget terms. Call Eaton's Music Centre, 382-7141.

WANTED — BAGPIPES. PHONE 245-3913 or write R. Skipsey, 1261 Bayview Ave., Nanaimo.

WE BUY USED PIANOS FOR cash. Phone EATON'S Music Centre, 382-7141.

WANTED — COMPLETE DRUM set, 385-3964.

PIANO, EXCELLENT CONDITION, $395 delivered. 385-4148.

HEINTZMAN GRAND PIANO, $945. 477-3925.

63A MUSIC TEACHERS

PROFESSIONAL INSTRUCTION ACCORDION. BERNIE PORTER MUSIC STUDIO. 1324 Douglas Street 388-6642

TRUMPET TEACHER, AVAILABLE anytime, 30 yrs. big band experience. 383-3793.

63 MUSICAL INSTRUMENTS

HALL & FAIRFIELD MUSIC CENTRE
Everything in Music, Musical Instruments and Music Lessons
728 Fort 385-8342

IN VICTORIA IT'S EATON'S FOR the Hammond spinet organ. A wealth of tone and colors and special features. It's the organ that can't go out of tune! Priced from $1,495.00 to $2,120.00. NO DOWN PAYMENT and generous trade-in on your present organ or piano. Professional lessons at no extra cost. EATON'S Music Centre, phone 382-7141.

YAMAHA GRAND PIANOS
80 Years of Old World Craftsmanship
Rent to Purchase
FLETCHER BROS.
1110 Douglas 382-0346

PIANO (HEINTZMAN) AND bench, plain case. Phone 388-8626.

64 TV, STEREO, RADIO SALES AND SERVICE

XXXXXXXXXXXX

WATCH the NHL PLAYOFFS in LIVING COLOR

RENT A NEW COLOR TV from MARSHALL WELLS

As an advertising promotion, during the viewing season, our company has authorized us to rent 10 NEW COLOR TV SETS, for a limited time. This is an unheard of offer.

CALL and RESERVE a NEW COLOR TV TODAY!

5 DAYS—ONLY $5

724 Fort St. 384-1021

XXXXXXXXXXXX

Thinking of buying color TV? GO AHEAD then call CABLEVISION 477-1884 FOR THE BEST IN COLOR RECEPTION

COLOR T.V. NEW LOW PRICES AT KENT'S

New low prices on Electrohome color TV. We didn't think it would happen for a year or two. Our loss is your gain. Buy now. Liberal trades, easy terms. All models reduced, $80.00 to $300.00. Kent's Ltd., your headquarters for Electrohome Stereo and TV, 743 Fort Street. 383-7104.

64 TV, STEREO, RADIO SALES AND SERVICE

RADAR

See a live demonstration of Marconi small ship radar in our radar van. For an appointment telephone 386-7701

BALL & SHEMILT ELECTRONICS LTD. No. 1 West Burnside Rd.

$1 DOWN — $1 A DAY
New COLOUR TV
Phone 388-6264 Night or Day
TRADER VIC'S

TELEVISION — RADIO MAJOR APPLIANCES. Repairs made in your home or in the service building by competent technicians and backed by famous HBC guarantee. You can charge it or use your PBA. Dial 385-1311. THE BAY

T.V. RENTALS. 19" and 21" Portables. OPTION TO PURCHASE. MAIR FURNITURE. 1828 Cook Street 385-3485

CONTINENTAL HOME SUPPLY. 851 Johnson St. Kuba Imperial stereo, 4-band radio with aluminated bar. High-gloss finish. Reg. $809.95 for $396. Payments only $18 a month. Ask for Art Johnston, 386-3456.

6-MONTH MONEY-BACK GUARANTEE ON USED TELEVISIONS, FROM $39.95. Quadra Appliance Service Centre. 3514 Quadra St. 385-6423

MARANTZ 7T SOLID STATE PREAMPLIFIER. 1 MONTH OLD. OWNER POSTED TO EUROPE. PRICE $400. PHONE 382-6242. AFTER 6 P.M. ON WEEKDAYS, AFTER 12 WEEKENDS.

PROMPT, DEPENDABLE SERVice from the MUSIC BOX's qualified service technicians. Black and white and color. 2246 Oak Bay. 388-6222

PROMPT, EFFICIENT REPAIRS to Radio, TV and Appliances. DELTA ELECTRIC. 714 Cormorant 384-7416

NEW 3-WAY COMBINATION TV, stereo, AM-FM. Regular $569, special $338. 384-3793.

KILNER'S TV SERVICE. A-1 Service and Repairs. Calls $2.50 & 382-7473

LITTLE'S TV SERVICE. QUALIfied Electronics Technician. Calls $4.50. 384-4550.

BRAND NEW TV, 23" SCREEN. $160. Perfect. 382-5219.

T.V., VALUE $300. BEST OFFER. 478-3065.

21" T.V. GOOD CONDITION. Cheap. 383-5697.

19" PORTABLE R.C.A. VICTOR T.V. with stand. 478-2142.

65 MOTORCYCLES

RECONDITIONED USED BIKES

1966 Yamaha 305-cc	$665
1965 Yamaha 305-cc	$625
2—1966 Yamaha 250-cc	$625
1966 Honda 305-cc "Scrambler"	$625
1964 Honda 250-cc "Scrambler"	$495
1965 Ducati 250-cc	$450
1965 Suzuki 250-cc	$395
2—1966 Yamaha 100-cc "Twins"	$375
1965 Honda S-90	$285
1965 Honda 90 "Scooter"	$285
1965 Yamaha 80-cc	$265
1964 Yamaha 50-cc	$185

Plus many more including two used Yamaha Trail 80-cc at

YAMAHA CITY
Div. of Mullins Marine Sales Ltd.
925 Yates St. 382-1928

What can YOU afford? $15 a month? $27 a month? Flexible financing makes the YAMAHA of your dreams YOURS—insurance and helmet, too—at Victoria's best-stocked motorcycle shop.

CYCLE CENTRE
Les Blow's Motorcycle Sales
2940 Douglas St. 384-7843

BROOKLANDS MOTORCYCLE. 937 Fort St. 383-5606. Serving the Motorcyclist Since 1913

1966 TRIUMPH 650, CHROMED, good condition. $900 or offer. Ph. 386-2683.

SUZUKI MOTORCYCLES. 665 ALPHA ST. 382-4212.

'65 HONDA 90 CC. TRAIL, AS new, 2,000 miles. Cheap. 382-5131.

'65 HONDA 90. BEST OFFER. 384-7063.

1966 DUCATI 160, 1,900 MILES. $450. 479-5464.

1966 HONDA 50, COLLEGE student forced to sell. 382-4581.

'65 HONDA 90 CC. AS NEW, 2,000 miles. Offer. 382-9121.

'65 HONDA "50", AS NEW, $185. 386-7438 after 5.

66 BICYCLES

SEE THE NEW STICK-SHIFT Mustang 3-speed. Positive change, chrome fenders, whitewall tires. The whole bit for $59.95. ROBINSON'S. 1307 Broad St. 385-3429

SELLING OUT EVERYTHING must be sold, no reasonable offer refused. Electronic Bike Shop, 702 Johnson St. 385-9923.

BICYCLES NEW AND USED. Hans Hay, 2542 Gov't. 384-6729. Trades Accepted—Repairs

3-SPEED RALEIGH BIKE WITH extras, $45. 385-9684.

67 STOVES AND FURNACES

FAWCETT OIL RANGE WITH electric clock and timer, Visulite oven, like new, barrel and stand included. $125. 386-9627.

RANGE AND FURNACE REPAIRS—Boilers and Cycles oil burners installed. 477-4813.

EAGLE SALES, 382-3923 AFTER 5. Specialists oil stove service.

OIL STOVE, GOOD CONDITION. $15. 656-2050 or 385-4685.

OIL STOVE DRUM AND STAND, complete, $25. 477-3639.

71 FARM IMPLEMENTS

BUTLER BROTHERS TRACTOR SHOP
Headquarters for proven J. I. CASE Utility and farm equipment
Keating X Road 652-1121

MAYHEW and STRUTT LIMITED
For the Finest in FORD FARM and INDUSTRIAL Equipment
2300 DOUGLAS Street 386-7704

MASSEY-FERGUSON 35, 1700 hours, for sale. 479-6229.

72 MACHINERY

ISLAND EQUIPMENT (DUNCAN) Ltd. Phone 746-5213. Your John Deere Dealer. New and used industrial and farm machinery.

72 MACHINERY

TIMBER-JACK MODEL 230, IN very good shape. 1 new spare, complete and angle blade. Bill Motherwell, Cobble Hill. 743-2373

73 TOOLS FOR RENT

ROTOTILLERS — COMPRESSORS. Rock Drills — Concrete Breakers. Pumps — Space Heaters — Mixers. Alf Becker. 2811 Tillicum 384-8414. Floor Sanders and Polishers

74 GARDEN SUPPLIES

Fertilizer

LOST LAKE FARM. BUY DIRECT FOR SATISFACTION. Full measure loads (2, 4 or 6 yds.) of well-rotted or fresh cow manure with or without fine shavings base. Or try our "Spring Mix." $3 per yd. for most types. Phone 479-3811.

TURKEY MANURE, 80C A SACK. Pulverized, $1. Smith Turkey Farm. 478-1874.

WELL-ROTTED COW AND chicken manure, 2 years old. 4 and 6-yd. loads. C. Starck, 479-2157.

DUCK MANURE 50c A BAG. Sidney Duck Farm. 656-1412.

SPECIAL CHICKEN MANURE. 8 yds. $10. 479-2680, 479-1073.

Plowing, Rotovating and Cultivating

AL PISTELL ROTOTILLING, powerful machines, enter small gates. Average gardens $6. Power raking and areating lawns. 383-7345.

HAROLD'S ROTOTILLING GARDENS, LAWNS, POWERFUL machine, will enter small gate. Reasonable rate. Quick service. 479-1337 or 384-9365.

HOSKIN TRACTOR SERVICE. Rotovate, plough, level, post holes, cultivate, light cleaning, plastic pipe laid. 479-2285.

ROB'S ROTOVATING. Fields, lawns, gardens. Tractor or hand machine. View Royal - Royal Oak area. 479-2138.

COOPER TRACTOR SERVICE. Rotovating, levelling, plowing, mowing, light clearing. 477-3118.

C AND C ROTOVATING. Working man's prices. 479-4292, 478-1979.

C. STARCK, ROTOVATING, ETC., tractors, hand machines, loading and hauling. 479-2157, 383-1084.

ROTOTILLING — 478-2846. Langford, Colwood-Metchosin areas. Quick service. Reasonable rates.

GARDEN ROTOTILLING, REAsonable. 479-3400.

JACK'S TRACTOR SERVICE, ROtovate, plow, level. 479-1586.

DON'S TRACTOR SERVICE. Plow, cult, rotovate, level. 477-3913.

GARDEN ROTOTILLING, PHONE evenings, 384-8530.

ROTOVATING GARDENS, BACKyards. 479-6464.

Top Soil, Rocks and Fill

DARK BROWN SANDY TOP SOIL, $1.50 a yard delivered in Colwood, Langford or Metchosin, $2 a yard in town. 477-4142, 383-9489.

SHREDDED PEAT SOIL—GARDEN sand, manure, gravel, fill. Soil and manure by the sack. E. Nixon Ltd. 479-1937

CLEAN CLAY FILL. SMALL hauling charge only. No. 1 black topsoil. Sand, gravel. 388-9489. 477-4142.

TOP SOIL, CLEAN FILL, SAND and gravel. OK Trucking Co. Ltd. 386-3434.

VALLEY FARMS PEAT SOIL, chicken manure. 478-2590, 478-1073.

TOP SOIL, DITCH DIGGING AND gravel. 642-5535, 642-3037.

A-1 SHREDDED PEAT LOAM, 6 yds., $22; bag, $1. 385-4356.

79 SPORTING GOODS

30/06 Husq. Crown $130; 308 Rem. Auto. $165; 12 Browning auto. $115; 20 Fox dble. $120; 12 Eng. Army and Navy Dble. $190; 30 M1 De luxe $125; Brno. 22 Hornet and 3x $115; 7 mm Brno $109; 30/30 Win. $59; 300 Sav. $69; 7x61 Schultz and Larsen and 4x $279; 39 Manser Pistol and Stock $39; 22 Arminius Rev. $49; 22 Luger S. Six $79. See also our large Archery Selection. ROBINSON'S. 1307 Broad St. 385-3429

AIR AND CO2 PISTOLS. CHOICE of 12 models. It's great sport to shoot. ROBINSON'S. 1307 Broad St. 385-3429

• BASEBALL •
TERRIFIC SELECTION NOW
GLOVES • • • SHOES
RAY'S SPORTS CENTRE
1683 Douglas St. 385-6313

WINCHESTER CENTENNIAL '66 30-30, used 1 season only, like new, $125. 656-2640.

SKI BOOTS: RIEKER, MEN'S, 7½, as new, $60. Kastinger, lady's 8 (dress size 7), $30. 384-6250.

80 BOATS AND MARINE

OMC Inboard - Outboards—Include electric shift controls — power lift—mechanical steering—propeller.

90-h.p.	$1605
120-h.p.	$2190
155-h.p.	$2555
185-h.p.	$2725
200-h.p.	$2845

All G.M. Engines except 90-h.p.
Full 2-yr. warranty

MULLINS MARINE SALES LTD.
925 Yates St. 382-1928

F-I-B-R-E-G-L-A-S

RESIN ... $6.95 a gal. Cloth, matting, roving, etc. at low prices.

Fibreglas Sailboat Hulls 8 ft. - 9 ft. - 13 ft. - 18 ft. - 30 ft. - 40 ft.

40-Ft. Fibreglas West Coast Trawler Hulls

8 ft. - 9 ft. - 10 ft. Dinghys

Build on PELAGIC HULL

PELAGIC PACIFIC IND. AT 4 HURON ST. PHONE 386-1811

MMMMMMMMM

NEW! YES NEW '67
14' DOUBLE EAGLE

(The one the town's talking about) Runabout, with back-to-back upholstered seats, hardware, windshield, steering, etc. 5'5" beam, 2'6" depth, 40-hp rating. B.C.'s BEST BUY ... $889

MERCURY MARINE SALES & SERVICE
736 Cloverdale Ave. 385-8922

MMMMMMMMM

22-FT. STAR CRAFT CARTOP, LAPstrake aluminum, 2sale, $289.

14-ft. Crest Line lapstrake aluminum. Sale $379.

OAK BAY MARINE SALES & SERVICE
1327 Beach Drive 384-4141

1956—5 H.P. OUTBOARD VIKING with fuel tank; 1950 5½ h.p. outboard Johnson and tank; 1950 5½ h.p. outboard Johnson and tank; 1957 7½ h.p. outboard Evinrude and tank; 1961 3 h.p. outboard Viking; 1958 12 h.p. outboard Elto. ALL ABOVE GUARANTEED A-1. Can be financed up to 24 months. 938 Dunn Ave.

EXPLORER TRAILERS

500-lb. capacity	$139
800-lb. capacity, full tilt	$198
900-lb. capacity, full tilt	$229
900-lb. capacity, full tilt	$259
1100-lb. capacity, full tilt	$298

EASY TERMS TRADES WELCOME
ANGUS MARINE
2230 Douglas St. 384-7421

The Daily Crossword Puzzle

ACROSS

1 Burdened
6 Loot
10 Spume
14 Medicine ingredient
15 Ancient weight
16 Unit of land
17 Monastery VIP
18 Filled with wonder
20 Deed
21 Captivating
22 "Faerie Queen" lady
23 Singing voice
25 Telephone operator
27 Arranged so as to blend
30 . . . de la Paix
31 Tennis manoeuvre
32 Propel a bicycle
34 . . . . . bleu!
38 Girl's name
40 Automotive vehicle
42 Extol
43 Choose
45 At no time
47 . . . come XI
48 Part of British Isles: Abbr.
50 Profoundly respectful
52 Prospector's dream
56 Pry
57 Number
58 Lament
60 P.I. sumac
63 Prospector's concern
65 Bakery product
66 Gratify to the full
67 Les Etats - - - -
68 Musical composition
69 Opera heroine
70 End of summer: Abbr.
71 Something of value

DOWN

1 Maple - - - -
2 Liturgical vestment: Var.
3 Moot
4 Acted it up: Colloq.
5 Young insect
6 Applied ointment: 2 words
7 Knowing look
8 Fantastic trick
9 Gather for preservation
10 Supporter
11 Happen
12 Amphitheatre space
13 V.C. or D.S.O.
19 ". . Del": Figure of a lamb
21 Tribal symbol
24 40 winks
26 Bird
27 Merriment
28 Move on small wheels
29 Office implement
33 Most beautiful
35 Deep-set
36 Rack's companion
37 Revise a manuscript
39 Chemical compound
41 Merrymaking
44 Social group
46 One complete turn: Colloq.
49 Place of nether darkness
51 Exerts a reciprocal influence
52 Armed band
53 Records of a year
54 Irish dramatist
55 Strong thread
59 On tiptoe
61 Peruvian Indian
62 Come face to face
64 N.Z. parrot
65 Hudson Bay, e.g.

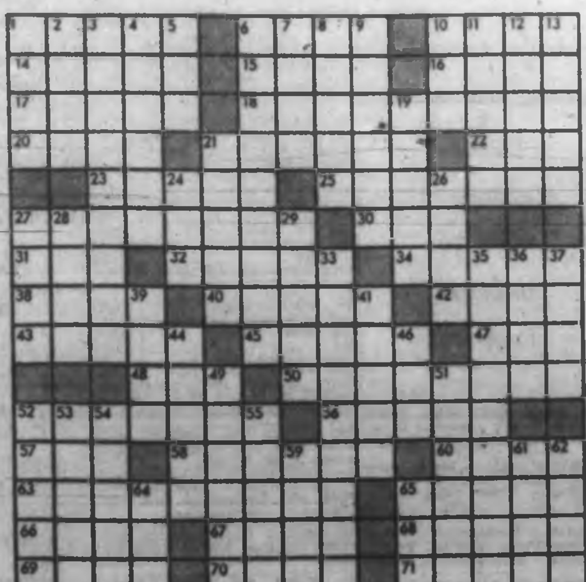

Previous Puzzle Solved:

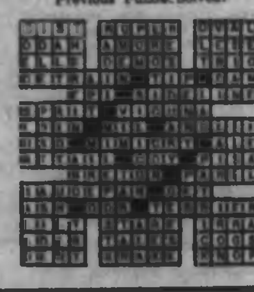

80 BOATS AND MARINE

30 MOTORS
30 AIR COOLED
3 to 12 h.p.
New and Rebuilt
Briggs Stratton, Tecumseh
Parts and Repairs
VICTORIA LAWNMOWER HOSPITAL
834 Johnson 386-8338

BOAT BUILDING?

Compare our prices on fir and mahogany marine plywood, interior finish plywood, aluminum and wood mouldings, vinyl cabin head liner, accoustic tile, foam cushions made to order, special interior hardware, marine toilets, water systems, propane lighting and appliances, sinks, pumps, counter topping, spring curtain wire, dinette bunk hardware and other accessories.

S. J. PEDEN LTD.
2655 QUESNEL ST. 386-3466

SMALL ENGINE PARTS INCLUDING
BRIGGS-STRATTON TECUMSEH LAUSON LAWNBOY AND CLINTON
B.C. POWER MOWER SALES
832 Fisgard St. 382-6513

NEW BRONZE DINGHY LIFTING davits mounted on swim grid. Rudder and propeller shafts made to order. "Simplex" trolling gurdies and blocks with hydraulic drives.
SMITH BROS. FOUNDRY & MACHINE WORKS LTD.
632 Pembroke St. 384-1029

FOR SALE—TROLLER "DELTA" at Port Alberni. 453 N.G.M. diesel, Furuno Sounder, Loran, Mickey Mouse, D.F. Ready to go. Wm. Creelman, 723-8688, 1607 China Creek Rd., Port Alberni, B.C. Phone after 5 p.m. 129 Pines Rd., 723-6312.

14' RUNABOUT, FIBERGLAS BOTtom and decks, 30-hp Johnson, with controls, heavy-duty trailer, bucket seats, boat cushions, rod holders and net. An excellent fishing or skiing outfit. Asking $525. 477-2563 after 5 p.m.

SEAGULL OUTBOARDS — Rugged simplicity. No gimmicks to go wrong — nothing but sheer push power. Great for fishing too.
BOSUN'S LOCKER, 580 Johnson, Is Your Seagull Centre.

SKI BOAT, FIBERGLAS ON cherry wood, mahogany plank deck, double chine construction, windshield, controls, 35 Gale and 5½ Johnson; 1,000-lb. Master Craft tilt trailer. $950. 479-5070.

14½-FT. LAPSTRAKE, CONVERTtop, 25-h.p. Buccaneer plus 3.5 Merc., remote controls and speedometer; tilt-boom trailer. Excellent condition. $875. 383-5554 after 6:30 p.m.

17' PLYWOOD BOAT, DOUBLE bottom fiberglassed. Windshield and steering wheel. With trailer, winch and spare wheel. $225. 3024 Shelbourne St. 477-3477.

20-FOOT FIBERGLAS, SKAGIT, 2 berths, w.c., toilet, sink and stove. 1966, 327 cubic inch GM Charger marine, fresh-water cooled. $3,950. 656-3300 or 383-6007.

MARINE EQUIPMENT OF ALL kinds. Now being accepted for Maynard's large boat auction. At the end of April. 388-3181 or evenings, 656-5513.

OAK BAY YACHTS AT OAK BAY MARINA
Home of the HAIDA 26
Charters — Brokerage
Compass Adjusting 386-8212

LIGHTNING SAILBOAT, 19-FT., used 2 seasons, complete with first-class dacron sails. Seagull motor. Phone 746-4338, 171 McKinstry Road, Duncan.

USED OUTBOARDS
from 3.9 to 70-HP—Easy Terms
VAN ISLE OUTBOARD (Sidney)
9768 Third St. 656-2665

CANOE COVE MARINA LTD.
Bertram, Shepherd, Trojan
Swartz Bay 656-5515 Sidney, B.C.

NAVIGATIONAL CHARTS FOR SALE
VAN ISLE MARINA LTD.
Steve Dickenson 656-3136

14' BOAT AND TRAILER GOOD CONDITION—OFFERS
Corner Bay at Dundas. 383-8233

27' FISHING BOAT WITH TROLLing poles and 4 gurdies. 1969 fishing licence. Ready to go. 384-6752.

TROLLER "LADY LINDA" DIEsel power. Phone and gurdies. $1,900. 642-3228.

14-FT. CLINKER 7½ WISCONSIN inboard, good sea boat. $325. 477-5721.

19' CABIN SAILBOAT WITH motor. Also Lightning class sailboat, near new. 388-9304.

17'7" SEA BABE FIBERGLASSED and trailer, convertible top. $575. 652-2526. 7319 Chatwell Dr.

M-67 CHRYSLER CROWN, COMpletely rebuilt, 330 cu. in., 225 h.p. Al Orr Marine, 51 Erie St. 383-5423.

16' PLYWOOD CABIN BOAT, 1964 75 h.p. Johnson, controls. $650. 385-6319.

12' 6" PLYWOOD BOAT AND trailer, $150. Trailer, $35. 385-0559 after 5.

11½ FT. BOAT, SHELTER CABIN, new trailer, 2 motors and accessories. 386-7726 2-5 p.m.

21" CRUISER, INBOARD Chrysler motor. Offers. 479-3827, 479-3681.

14' FIBERGLAS, 35 EVINRUDE, trailer, $550. 479-3364.

17' CLINKER BOAT, GOOD CONdition. 479-1917.

AS NEW 16' 80-LB. FIBERGLASS [illegible] 382-5371.

14-FT. RUNABOUT, $170 OR BEST offer. 479-5146 after 6.

19' OUTBOARD HULL, $65 OR nearest offer, 479-4804.

80 BOATS AND MARINE

NEW 17-FT. SEA KNIGHT OUTboard cabin cruiser. 479-1666.

50 YARDS, 44" HEAVY DUTY fiberglass. $1.70 per yard. 384-2772.

19' CABIN CRUISER, 10 H.P. Briggs. 479-2240.

81 TIMBER

WANTED — FIR OR BALSAM standing of felled timber. Perry Bros., 478-2580.

WANTED — FOREST LAND AND timber. Timber Sales and Quotas. F. G. Rainsford, 824 Fort, 382-7522.

82 MISCELLANEOUS FOR SALE

AT
EATON'S
WAREHOUSE
749 View Street
SHOP
Thursday and Friday 'till 9
NO DOWN PAYMENT
with your
EATON ACCOUNT

TO CLEAR
30" FAWCETT RANGE with automatic oven and outlet. NOW $188.00 with trade.
TAPPAN WALL OVEN AND SURFACE UNIT $228.00 for both units.
BEATTY CHROMATIC WASHER with pump and timer and stainless steel tub. Regular $209.00. NOW $168.00
ADMIRAL 23" TV CONSOLE (Imperial chassis), walnut veneer cabinet—2 speaker sound. Regular $409.00. NOW $309.00
SCHARFF SPIN DRYER—Slightly dented. Reg. $189.00. NOW $145.00.
BUTLER BROS. SUPPLIES LTD.
388-6811 1720 Douglas

SPRING STOCK
ARRIVING DAILY

Suits, Coats, Sport Jackets, Slacks, Sportshirts, Casual Slacks, Casual Jackets. Our selection is at its best ever, prices the lowest ever.

LES PALMER
714 View 382-2825

BROTHERS
Sewing Machines.
Exceptionally smooth running . . . $129.95 - $229.95.
Trades welcome.
WOODWARDS SEWING MACHINE CENTER
2nd Floor, Mayfair, 386-3322

"PRICE IS RIGHT"
Lawnmowers and shears precision-sharpened by an expert. All types of mower repairs.
New and Used Mowers Bought and Sold
PRICE'S KEY SHOP
847 Fort Street 384-4222

FRENCH LANGUAGE LEARNING KITS
Two reels tape, plus textbook. $12.95 Complete.
TAPE RECORDING CENTRE
1348 Fort at Pandora

PIANO, $300; BROWNIE HAWKEYE with flash attachment, $7; cabinet radio and record player, $15; single burner hot plate with saucepan, $1; Sunbeam Coffee Master, $15. 382-8794.

CRIB, BASSINET, BABY CARriage, high chair, etc., recently purchased for very young visitor to Canada. All virtually new. 383-4376 between 6-8 p.m.

NO MORE OFFENSIVE ODORS, or messy garbage cans, when you use plastic liners! Economical, efficient and hygienic—and available at Industrial Plastics Ltd., 500 Fort.

BIG, 5'3" X 9', RCA TELEVISION, ironing board and cover, iron, set of Melmac dishes, 8 mm. projector and screen, bathroom scale, automatic toaster. 383-8797.

FILING CABINETS AND TRANSfer files. Used. $8 per drawer and up. Island Business Machines. 386-5148.

BARGAINS IN WASHERS, RANGES and fridges. Van Isle Variety, 945 Kings Rd. 384-4334, 385-1347.

TYPEWRITERS, ADDING MAchines, calculators, new and used. Sale, rent or lease. City Office Equipment, 886 Yates St. 384-0215.

ROYAL OFFICE TYPEWRITER, in good condition, $65 or best offer. Apply 2618 Douglas St.

NEW DRAPES, TWO, 7' BY 17'7", bright modern design, $120 or offers. 477-4248.

WINEGAARD APARTMENT TYPE all-purpose antenna, $45 or offer. 383-9318.

SMALL BABY'S CRIB, SUITABLE as bassinet, $5. Call after 6 p.m. 383-6697.

WOOD PLANER, 18" X 18", SELF feeding, with motor. Ideal for contractor or boat builder. 383-9776.

PLAYPEN, $10; JOLLY JUMPER, $4; high chair, $6; wooden lawn chairs, $5; firescreen, $3. 383-5466.

FINE CHESTERFIELD, PAIR hostess chairs, $413 blue pattern rug. 383-9679.

17' FIBREGLAS BOAT, $65. Hydroplane boat, $20. 41 De Soto coupe. 386-7677.

TELEVISION 23-IN., CABINET 24x21x18, G.E.C.; babystroller, near new. Call 479-4543.

HOOVER VACUUM CLEANER, fully equipped. No 7, 150 Douglas.

CASH REGISTERS, 388-6555, Owen, Sons and Richardson Ltd.

CARTOP CARRIER, 383-6683.

82 MISCELLANEOUS FOR SALE

A NEW IN SURGICAL
SUPPORTS
'FLEXITONE'

All Elastic—provides lightweight support and comfort. Completely washable. Unique 3-panel interaction construction prevents riding, rolling and chaffing. Are size-fitted and anatomically designed in both male and female styles.

at
SURGICAL SUPPLIES LTD.
a division of
McGILL & ORME
1021 Broad St.
384-8433

TRADE-INS

3-PIECE bedroom suite with box-spring and mattress $59.95
10 cu. ft. fridge—new style, large freezer $89.95
ORANGE chesterfield and chair $49.95
BROWN chesterfield only (Good cover) $29.95
1-NEWLY recovered CHAIR $34.95
RED LOUNGE and CHAIR with arborite arms, in fair condition $49.95
1 OLDER STYLE CHESTERFIELD SUITE, nice and clean, fairly good condition $49.95
LARGE ARM CHAIRS, fair condition, 2 only $7.50
1—54" bed only, wood headboard and panel with spring $9.95
KNECTAL Dresser and Bed with box spring and mattress, walnut $69.95

Any Item Only $5 Monthly

TRADER VIC'S
1517 Quadra 388-6364
Open till 9 p.m.

DUNCAN PHYFE

Dining furniture. Drop-leaf tables with 4 chairs, $95 to $159; drop-leaf extension table and 6 chairs, walnut or mahogany, $199; buffet $144; corner china cabinet, $143; arborite coffee table with 2 matching step tables, $49; maple coffee and step tables, $18.50 each; china cabinets, $29.50 to $65; odd buffets $19.50 to $99; gate-leg tables, $29; set of 6 oak chairs, $49; 5 pc. chrome and bronzetone sets, $34.50 to $81.50; 7 pc. suite, $64.50; 2 pc. chesterfield suites, $79 to $234; odd chesterfield chairs, $29.50; odd chesterfield $59; drop-back lounge, $49; armless converting, $69; platform rocker, $39; studio couch, $29.50; clearance, 3 pce curved sectional chesterfield, $199; refrigerators, $49 to $149; electric ranges, $39.50 to $150.

PANDORA USED FURNITURE
1050 Pandora 383-6319

Electric Adding Machine, $129.50.

This machine will add, subtract, multiply and is portable. Can be bought for low down and $10 per month.

J. R. PIPES BUSINESS SYSTEMS LTD.
1111 Fort Street
386-7728 or 477-2760

RECONDITIONED
M—O—W—E—R—S
1—Sunbeam electric rotary $42.50
1—Electric, 16" reel $[illegible]
2—Gas Rotaries, each $30.00
2—18" Reel Mowers, each $45.00

B.C. POWER MOWER SALES
832 Fisgard St. 382-6513

DOLL BUGGY, $5; CHILD'S table and chairs, $6; rocker, $3; small school desk; doll cradle; 2-year tricycle; portable 78 record player, $5; child's size 11 CCM figure skates, used $30, for $8; lady's size 8 figure skates for $7. 385-0846.

NEW ARMSTRONG CHAIRS
Regular $62.50—Special $34.00
NEW STENO CHAIRS
Regular $39.95—Special $22.50
A LARGE SELECTION OF USED CHAIRS
386-8112
B & D Office Interiors

2 WATCHMAKER FOOT WHEELS; wall showcase, 30"x7'8"x8'8"; 2 counter shaft or watchmaker lathes; old alarm clocks, for hobbyist. See us. Sale leather, nylon and plastic straps, 75c to $3 each. 1306 Government Street. 386-9314.

FIRBANK FARM
1180 ROYAL OAK AVE.
FRESH BOILING FOWL 75c EACH
FARM FRESH EGGS
FROZEN BOILING FOWL 29c LB.

FOR ALL YOUR HOUSEHOLD needs: tools, notions, etc. call at the Log Cabin, 750 Goldstream Ave., Langford. 478-6811. Open 10-6. Sundays 1-6.

9-IN TABLE SAW AND A SMALL storage cabinet, 386-1475.

SINGER TREADLE SEWING MAchine, $35. 479-2765.

82 MISCELLANEOUS FOR SALE

A A A A A A A A A A A A

USED FURNITURE AND APPLIANCES STANDARD'S BARGAIN ANNEX!

3-Pce Brown Curved Sectional Suite $159.50
9-Pce Walnut Dining Room Suite $179.50
5-Pce Toast Mahogany Drop-Leaf Table $49.50

USED APPLIANCES

Marconi Radio-Record Player $69.00
Can Arm Counter-Top Fridge $75.00
27" McClary Electric Range $39.00
30" Findlay Gas Range $39.00

STANDARD FURNITURE BARGAIN ANNEX
843 Pandora,
Opp. B.C. Hydro

A A A A A A A A A A A A

FREEZER MEATS

Hind Quarters 69c lb.
Sides of Beef 59c lb.
Lean grain-fed Alberta young beef. Guaranteed tender. Monthly payments available.

STORE SPECIALS

Family steaks, boneless 6 oz. 35c each
Family steaks, boneless 4 oz. 25c each
Bacon sliced, side 59c lb.
Cross Rib Pot Roasts 69c lb.

THE LOWEST PRICE ANYWHERE IN QUALITY MEATS

ALBERTA MEAT MARKET
1811 Cook 383-8552
Free parking at the door

USED APPLIANCES
Reduced to Clear

EASY De luxe automatic washer with Heavy Duty SPIRALATOR washing action, overhauled and guaranteed in excellent condition $99.95
VIKING 30" push button clock controlled oven. In spotless condition $99.95
VIKING Apartment Range $49.95
OIL Ranges from $10
BENDIX automatic washer $29.95
FRIGIDAIRE UPRIGHT food freezer. Immaculate condition $159.95
30" AUTOMATIC electric ranges, from $69.95

MAIS FURNITURE AND APPLIANCES
1821 Cook St. 385-2435

HARVEY'S MEATS

Whole Fryers, Utility 39c lb.
Standing Rib Roast 79c lb.
Harvey's Pure Lard, bulk, 2lbs. 45c

FOR YOUR FREEZER
Top Grade standard beef sides. Lb. 55c
Sides of pork. Lb. 41c

Harvey's Fine Meats Ltd.
2709 Quadra 383-2031

LAWN MOWERS
All sizes, all types, priced from $49.95 up
Budget Terms

D & D TIRE LTD.
Victoria Duncan
382-7283 746-7191

MOFFAT LAUNDRY PAIR
AUTOMATIC WASHER with Gentle and Regular cycle, all porcelain top. Safety Spin Switch, Giant 12 lb. capacity
plus
matching 12 lb. Heavy Duty Automatic Dryer. Special, both for only $425.00.

C. TAYLER
707 Johnson St. 382-3281

IT'S A SISTER

A portable Electric Sewing Machine that's brand new. Has a light, it sews by hand and weighs only approximately 5 lbs. Full guarantee only $24.95.

SAWYER SEWING MACHINES
811 FORT STREET 388-6329

CONTINENTAL HOME SUPPLY, 851 Johnson. Repossessed coppertone Roy frig. 12.5 cu. ft. fridge 2-door, frost free. Full warranty, regular $499.95, balance owing $337. Terms available. Ask for Art Johnson, 386-2458.

BUY A MAYTAG TODAY—BE WASHING TOMORROW. EXCITING COLOUR STYLINGS NOW AT NO EXTRA COST.
BUTLER BROS.
1720 Douglas 388-6811

NEW AND USED WASHERS AND dryers. Island Washer Sales and Service. 613 Chatham. EV 2-9413.

ROCK HOUND SHOP, 1885 HILLside, announces a New Owners' Sale. Rough rock at big reductions; everything else in stock at 10% off. 386-9841. Sale ends Saturday.

STROLLER; SINGLE BED COMplete; rollaway bed; plane and steel tape; 120 bass accordion; journey through bookland; encyclopedia, Stanley edger. 385-0075.

FOR SALE ONE 27' 3-POINT SUSpension ladder with detachable pole. In good shape and suitable for fruit picking or pruning. 484 Grafton St. 383-1276.

CLARY ELECTRIC CASH ADDER; twin tapes. Excellent condition, $300. '51 Meteor sedan, running condition, $50. 656-3403.

ADMIRAL CONSOLE TV; WESTinghouse Crosstop fridge; General Electric wringer washer. Best cash offers. 3625 Blackwood, 'till 9 p.m.

WE BUY, SELL AND TRADE AT People's Trading Post, 3310 Trans-Canada Highway. 478-9685. Open Sunday, 1-5 p.m.

MECHANIC'S TOOLS; 1 ROLL-A-way; 1 chest; 3 socket sets, front end and brake tools, and miscellaneous. 386-0369 after 5.

POLYETHYLENE GROUND sheets, tarps, boat covers, etc., always available at Industrial Plastics Ltd., 500 Fort.

TOPCON CAMERA, 35 MM. AND case, flash, gadget bag, Argus projector, screen, 24 trays. $250. Ph. 383-2815.

11 CU. FT. McCLARY FRIDGE. Crosstop freezer. Automatic defrost. $65. Terms. 384-7613. All-Temp.

VICTORIA MEAT MARKET
STRETCHES your food dollar
635 JOHNSON STREET

PAY UTILITY BILLS AT McCALL DAVEY DRUG STORES PRESCRIPTION SPECIALISTS

SIDES AND QUARTERS OF BEEF, pork also. Phone after 10 a.m. 479-1729.

GARDEN TRACTOR, GOOD CONdition, includes plow, cultivator and cutting bar. $65. 652-2651.

2 TWIN HIGH CHAIRS AND TWIN buggy. Reasonable. 386-6996 or 3836 Obed Ave.

SMALL PORTABLE TYPEWRITER. Perfect working order. $40 or best offer. 382-2656.

BABY CRIB AND MATTRESS 479-4404.

STOVE, FRIDGE, WASHING MAchine, $50. 385-6769.

BEEHIVE AND EQUIPMENT 477-2850.

FOR SALE—BABY CRIB. PHONE 383-8129.

JUST IN! NEW STOCK OF 1969 nickels. Hobbytown, Mayfair.

7 CU. FT. KELVINATOR FRIDGE. $29. 384-7613. All-Temp.

FREEZER BREAD, 10 LOAVES, $1.29. 630 West Burnside. 479-2504.

WINEGARD ANTENNA AND rotor, $35. 384-6272.

SANDWICH PROBLEMS? Try Babe's Creamed Honey. Now at grocers.

2 BARBER CHAIRS FOR SALE 479-3626.

HUMAN HAIR-PIECE, brunette, new. Phone 383-2366.

LADY'S MATCHED SET GOLF clubs, good condition. 385-2966.

82 MISCELLANEOUS FOR SALE

WOODWARD'S
USED
FURNITURE
AND APPLIANCES
798 PANDORA AVENUE
386-3322, Local 216 or 219

PAINT TIME

Interior, Exterior, Latex or Oil-Based Paints. Flat, Semi-Gloss, Enamel.
Per Gal. $7.29
Per Qt. $1.79
Per ½ Pt. 77c
This is top-quality paint priced to clear. Good color selection. Sorry, no white.

UNPAINTED FURNITURE

12-Drawer Chests $65.95
9-Drawer Chests $50.95
8-Drawer Chests $29.95
6-Drawer Chests $24.95
5-Drawer Chests $22.95
4-Drawer Chests $20.95
3-Drawer Chests $17.95
Bedside Tables $8.95
Students' Desks $18.95
Double Pedestal Desk $32.95
30" Stools with Back $6.95
24" Stools with Back $7.95
Drop-Leaf Table $[illegible]

WOODWARD'S

RED-HOT SPECIALS! OAKCREST, 3475 QUADRA. Prices effective Mon. and Tues. WIDE OPEN MON.-TUES. TIL 9.
CHEESE, MILD, Top Quality CHEDDAR. Compare this Price! LB. 49c
LEAN SAUSAGE MEAT 2 LBS. 89c
YOUNG BEEF LIVER, sliced, LB. 39c
CANADA CHOICE PRIME RIB STEAKS, LB. 79c
LEAN, READY-TO-EAT COTTAGE ROLL, Cryovac Halves, LB. 69c
NETTED GEM POTATOES, No. 2 with 1s left in 10 LBS. 29c
No. 1 SWEET POTATOES, LB. 10c
No. 1 COOKING ONIONS 3 LBS. 29c
Fresh GREEN ONIONS OR RADISHES 3 Large Bunches 15c
TIDE DETERGENT, GIANT SIZE 77c
WILD ROSE CAKE FLOUR, 24-LB. BAG $1.99
MINUTE RICE, large 24-oz. box 69c
OLD DUTCH CLEANSER, 2 for 25c
CRISCO, Pure Shortening 3 LBS. 89c
Oakcrest Is 100% Independently Owned and Operated.
WE RESERVE THE RIGHT TO LIMIMT QUANTITIES.

POWER MOWER SPECIALS

Rebuilt 30-day Warranty
25 reels From $45
25 rotary From $29.50
2 riders $275 and $325
1—30" Toro reel $395
1—Bolens Tractor with blade plough and tiller $565
1—Ransome Crawler Tractor with plough and dozer blade $895

VICTORIA LAWNMOWER HOSPITAL
834 Johnson 386-8338

TRADE IN YOUR OLD FUR COAT
on a new one
Up to $100 allowed
Watch for our window specials
AT FOSTER'S FURS
30 Yates 383-2514

CLEARANCE SALE — RECONDItioned cash registers, manual or electric, from $35 and up. Fully guaranteed. Island Business Machines. 384-7148.

WE HAVE THE LARGEST SELECTION of CANVAS AWNING material. All in stock for your approval.
VICTORIA TENT and AWNING
931 Fisgard St. 382-5218

REBUILT VACUUM CLEANERS, floor polishers, etc. One year "as new" warranty. Largest selection in town. Unsurpassed value. Cash or credit. ABC Electric. 821 Fort Street, 382-7221.

GOOD QUALITY PILLOW CASES. Made of pure white bleached Muslin, full size, only 65 cents pair.
SPENCER'S STORES LTD.
1420 Douglas St.

4X5 AUTO GRAFLEX AND TRIpod. Double interchangeable, Ross 8¼" lenses. 12 film holders. 120 adapter. $300. 479-3886.

ASAHI PENTAX MODEL SV, F1.8 lens, carrying case and coupled exposure meter with case. New condition. $150. Phone 477-3297.

ENGLISH HIGH CARRIAGE PRAM (Marmet), olive green and white. Excellent condition. $150 new, $60. 384-7280.

NEAR NEW McCLARY-EASY wringer washer with pump and filter hose. $65. Phone 388-9345 after 6.

9 CU. FT. FIRESTONE FRIDGE, cross-top freezer, $50. 384-7613. All-Temp.

GOOD USED MEN'S CLOTHING bought and sold at the Bazaar, 1327 Broad. 383-2614.

EVERYTHING FOR SKIN DIVing, water skiing, and surfing. Scuba Shop, 1919 Douglas St.

18-INCH POWER MOWER, BRIGGS Stratton, 2-years-old. $70. Phone 383-0840 after 5.

BATH SET, TECO BRAND, MODern, tan, all fittings, good as new. $50 or near offer. 385-6587.

LADIES', GIRLS' CLOTHES, coats, all sizes. 385-2644.

7" ELECTRIC HEAVY DUTY hand saw, $50. 386-6319.

ADDING MACHINES, 388-6555, Owen, Sons and Richardson Ltd.

83 MISCELLANEOUS WANTED

WANTED
GUNS
Old or new, spot cash.
ROBINSON'S
1307 Broad St. 385-3429

"THE FARMER'S AUCTION"
CASH — CASH — CASH
For furnishings, tools or what have you.
• • DAILY PICKUP SERVICE • •
• • FREE APPRAISALS • •
478-1213
SALES EVERY SATURDAY 1 P.M.

THE SALVATION ARMY

Men's Social Service and Rehabilitation Centre need your used furniture, clothing, household goods, paper, etc. to carry on our Social Program. Please phone 386-3288.

VANCOUVER ISLAND SOCIETY for Handicapped, deaf children urgently needs unwanted articles for rummage sale. Please help a child to hear. Days 386-0133. Evenings 383-5429.

NEED CASH?
Cash paid for good tools, cameras, all types of musical instruments. What have you? Island Trading NOW AT 620 JOHNSON Street just down from Douglas. 384-8454.

FOR MONEY IN A HURRY, WE buy or loan money on tools, guns and musical instruments. Broad Johnson Trading Centre, 617-619 Johnson Street (opposite Pet Shop). 383-0512

CLEANING UP OR MOVING? Disposing of unnecessary items? Will buy good used articles. Don't throw it away! See me first 383-2090.

OLD STONE GINGER — 8 MOULD and embossed bottles. Old copper wash tubs. Wooden tools ect. 384-0913.

TREES WANTED: ALSO dangerous trees topped, felled or removed. Also need older model truck. Call Diamond, 652-2509.

WANTED
Old bicycles and parts are worth money. Electronic Bike Shop, 705 Johnson. 385-9813.

WANTED — YOUR HANDCRAFTS for Art Market. Pottery, weaving, jewelry, etc. 386-8131 (after 5 p.m.)

83 MISCELLANEOUS WANTED

KILSHAWS
CASH FOR FURNISHINGS
384-6441

LUNDS AUCTIONEERS
BUY—SELL—APPRAISE
926 Fort 386-3308

WE BUY YOUR FURNITURE, miscellaneous or what have you? Best prices. 383-6944.

IMMEDIATE CASH OFFERS ON ALL TYPES OF FURNISHINGS—MAYNARDS, Auctioneers, 388-3181.

BEST CASH PRICES FOR FURNIture, trunks, heaters. Reliable Used Furniture, phone 383-6714.

JUNK CARS HAULED away. Most U.S. cars free, if complete. Williams, 382-9695.

SQUARE DEAL BUYS
Anything Useful. Picks Up Junk
383-1233 1130 Hillside 388-1601

GOOD BOOKS ALWAYS BOUGHT
HAUNTED BOOKSHOP
845 Fort 383-1427

WANTED — GOOD QUALITY carpeting, beige or nutmeg, 9'x12' and 6'x9', and hall runner. 479-3678.

WANTED — STEAM TURBINE, 100-150-h.p. Phone after 6. 479-4973.

TABLE SAW 8" OR LARGER; ¾ h.p. motor preferred. 388-4552.

CASH FOR TYPEWRITER AND adders. 384-6145. Turner.

WANTED: TWIN-LENS REFLEX camera. 384-0771 evenings.

REFRIGERATORS AND FREEZERS BOUGHT. 384-7613. All-Temp.

WANTED OLD CHANDELIER FOR dining room. 384-4973.

WANTED—CLOTHES, 2-16 YEARS. 479-4604.

84 SWAPS

WILL ACCEPT ANYTHING SALEABLE IN TRADE
Household appliances, TV Hi-Fi, tape recorders, cameras, boats, etc., etc.
MORRISONS ON DOUGLAS
Phone 385-6777

1955 AUSTIN A-50, SWAP FOR anything of value or sell. $275. Ralph Thompson, 570 Yates, 385-5212.

VICTORIA CONSTRUCTION LTD. takes trades on custom-built houses. Phone Mr. Jones, 384-3112 or 385-2226 for full particulars.

SWAP '56 DODGE STATION wagon, value $375, for piano or will sell. 383-2524.

'56 PLYMOUTH, GOOD RUNNING condition. Trade for good Skil saw and/or sell. 383-3219.

1962 THUNDERBIRD IMMACUlate. For lot or small house. 382-7315.

85 ANTIQUES

BYGONES, ANTIQUES, FORMERly on South Granville, Vancouver, now open at 1030 Fort, 386-7113. Top cash prices paid for old silver, china, glass, small furniture, curios, etc.

1917 EATON'S CATALOGUE 1884 B.C. directory. (including Victoria, Sooke, Nanaimo, etc.) Best offer 383-9868.

ANTIQUE VICTORIAN CHAIR and chaise lounge, mint condition. 386-6500.

86 MISCELLANEOUS TO RENT

HELP WANTED — TO RENT and operate our garden and lawn equipment. At
JEROMES RENT-ALL'S
919 Pandora Ave. 385-5121

RENT TO OWN
a sewing machine of your own choice. $2.50 per week.
SAWYER SEWING
811 Fort St. 388-6329

TV, RADIO, RECORD PLAYER monthly. Kent's Ltd., 383-7104, tape recorder — daily, weekly or [illegible]

90 PETS AND SUPPLIES

STAR FINCHES, each $7.00
PEKIN ROBINS, each $7.00
WHITE BENGALS, each $3.00
WHITE JAVAS, each $7.50

VICTORIA PET SHOP
Broad and Johnson St. 384-5721

2 MALE PUPPIES, BORDER collie and lab. cross. Gold and white in color. Free to a good home, to family with children not under 7 years. Call after 6 p.m., 383-4687.

SPECHTS AQUARIUM and Pet Shop, 1229 Govt. (Opp. Post Office). Baby Alligators, $2.95 ea. Flying Squirrels, $12.50 ea. New shipment of Fish on Friday.

IT'S SPRING!!
Let the Doggy-Wash make your dog feel more comfortable by combing out or cutting off his old winter coat. 2220 Douglas St., 385-9486.

GOOD SHEPHERD SHELTER, Mill Bay. We have German shepherds, cocker and springer spaniels, fox terrier and others. 743-2869.

LASSIE
Beautiful Collie puppies, 9 weeks, sable. Must be seen. 477-2882.

REGISTERED
Basset hound puppies. Mellow Bay Kennels. 479-1846.

BLACK STANDARD FEMALE Poodle, 8 months old. 477-1376 after 6.

COCKER SPANIEL PUPPIES 384-6344

GREAT DANE PUP, REASONable. 477-2325.

PUPPIES FOR SALE 479-3590

8-WEEK OLD PUPPIES, $3 EACH. 479-3473.

CAVALCADE KENNELS REG Sable Collie puppies. 479-5081.

BABY BUDGIES FOR SALE. 479-1654

REG. MINATURE DACHSHUND pups. 294 Goward, Prospect Lake.

REG. BEAGLE, 1 VERY ATTRACtive, female pup. 383-6836.

SILVER POODLE, MALE, 4 months. 383-5268.

LOVELY SIAMESE MALE FOR sale, blue, not neutered. 479-1923.

ADORABLE WINNERS — BLACK or Golden English Cockers. 384-8652.

PUPPIES
479-2131 evenings.

WELSH CORGI PUPPIES. BHILwara Kennels, S. Roberts, 478-1363.

PUREBRED COLLIE PUPPIES, 6 months. Laurel-Hill reg. 479-5110.

GERMAN SHEPHERD PUP, FEmale, C.K.C. registered. 656-3092.

BRIGHT YELLOW GERMAN roller canaries. 479-5006.

FEMALE SIAMESE, READY FOR breeding. $15. 384-7808.

91 CHICKS, POULTRY, HATCHING EGGS, SUPPLIES

MATURE PHEASANTS, COCKS and hens. For sale, $2.50 each. Also, silkies. (Bantams), $3 pair. 758-5634.

92 LIVESTOCK, SUPPLIES

REGISTERED QUARTER HORSE mare, 5½ yrs. old, $450; half quarter horse-half thoroughbred stallion, 2 yrs. old, $250. Both horses very gentle. Also, saddle and bridle, $65. Ph. 246-3292 or apply 2818 Cozier Rd., Chemainus, B.C.

SOUND, SAFE, BAY GELDING, schooled for hack, jumping and western. $350. To good home only. 383-1107.

12-YEAR-OLD GELDING — 14.3 hands. English tack, reasonable to good home. Phone 4 p.m. to 7 p.m. 479-1868.

REG. QUARTER HORSE STALlion will stand at stud to approved mares. 478-1975.

QUARTER HORSE MARE IN FOAL to quarter horse stud. Phone 383-2080 Jordan River.

WANTED, PASTURE FOR HORSE. Reasonable rates. 385-6997.

99 NEW CAR DIRECTORY

DATSUN . . . NO. 2 IMPORT in the U.S.A. and Canada. For information on sedans, wagons, or trucks to purchase or lease call Mr. Hendry. 386-6168. David Motors.

100 CARS FOR SALE

1952 AUSTIN A40 DEVON SEDAN, fair condition, $100; and 1951 Mercury 4-door sedan, $125, good condition. Can be seen [illegible] Tyndall.

1965 MUSTANG 2 PLUS 2 FASTback. De luxe G.T. model. Fully equipped including 4-speed transmission. Must be seen. 479-6772.

100 CARS FOR SALE

EMPRESS MOTORS LTD.
TWO LOTS
VIEW AND QUADRA
AND
847 YATES ST.

TRADING POST SALE

65 FORD Custom sedan. Brown $1995
66 PONTIAC Laurentian 2-Door. Automatic, color white $2595
66 CHEVROLET Impala V8 Sedan. Automatic, radio, power steering, power brakes, color blue $2895
65 CORVAIR Sports Sedan. Automatic, radio, color blue $1995
65 METEOR 2-Door Sedan. Color green $1995
65 METEOR 4-Door Sedan. Brown $1995
65 FORD. V8, 2-Door, color blue $1795
65 DODGE 4-Door Sedan. V8, color blue $1595
65 CHEVELLE V8, sedan, automatic, Radio. White. $2495
65 BEAUMONT V8, convertible, automatic. Black. $2695
65 PONTIAC Laurentian Sedan V8, automatic, radio. Maroon. $2595
66 PONTIAC Laurentian V8, sedan, automatic, radio, power steering, brakes. Beige $2895
66 BUICK Special V8 sedan, automatic, radio, power steering, brakes. Blue. $3100
63 PONTIAC Laurentian Sedan. Automatic, green $1695
62 ACADIAN 4-Door Station Wagon. Color blue $1695
59 OLDSMOBILE Holiday sedan, automatic, radio, power steering, brakes. Brown. $1095
61 BUICK LeSabre 2-Door Hardtop. Automatic, radio, power steering, power brakes, color white $1695
60 PONTIAC Laurentian 4-Door Hardtop. Automatic, color brown $1095
60 PONTIAC Strato Chief Sedan. Color white $895
60 PONTIAC Strato Chief Sedan. Color white $795
59 BUICK LeSabre 2-Door hardtop. Automatic, radio, power steering, color blue $995
59 PONTIAC Convertible. V8, automatic, color white $995
61 CORVAIR Sedan. Blue. $895
64 CORVAIR Monza hardtop, radio. White. $1695
60 BUICK LeSabre, 4-Door Hardtop. Automatic, radio, power steering, power brakes. Color blue $1195
59 CHEVROLET Sedan. Blue. $895

IMPORTS

59 ZODIAC $595
65 MORRIS Mini Minor $1095
61 TRIUMPH 2-Door Hardtop $895
59 VAUXHALL Velox $695
53 VAUXHALL Sedan $275

TRUCKS

65 MERCURY Van. Big motor, heavy duty equipment $2195
63 INTERNATIONAL ½-ton pick-up $1295
63 VOLKSWAGEN ½-ton pick-up $1695
66 CHEVROLET ½-ton pick-up 4 wheel drive, all new tires. Brown $[illegible]
66 FORD V-8 ½-ton pickup with hunter canopy, 4-speed trans. $2795

EMPRESS MOTORS LTD.
Ph. 382-7121 Ph. 382-7121
View and Quadra and
847 Yates St.

100 CARS FOR SALE

SUBURBAN
N
O
R
T
H
ON
DOUGLAS

Call any of our sales staff for a home demonstration.

TOM ALEXANDER
ART BEDFORD
BOB BOWCOTT
JIM HASLAM
LORNE HEATH
ALEC INGRAM
ANGUS MACDONALD
BOB McIVOR
MURRAY MINCKLER
VIC SAGE
JOHN WOODS

1967
CORTINA De luxe 1500 Sedan. Standard transmission, 4-cylinder, in deep turquoise (near new).
$1895

1967
METEOR Montcalm Sedan. In flame red, V8 power, automatic, select shift transmission. Driven by Lorne Heath.
$3995

1967
METEOR Montcalm Sedan. In silver grey with blue vinyl trim. 390 V8, power steering and brakes, radio. Driven by Murray Minckler.
SALE, $3995

1967
METEOR Rideau 500 Sedan. In Viking blue, 289 V8, automatic, power steering, radio and blue vinyl trim. Driven by John Woods.
SALE, $3795

1967
COMET Caliente Hardtop. 289 V8, automatic, custom radio, power steering, finished in black and Raggoon red two-tone. Driven by Tom Alexander.
SALE, $3495

1967
COMET Caliente Sedan. Smart two-tone white and turquoise, 289 V8, power steering, automatic, radio. Driven by Angus Macdonald.
SALE, $3495

1967
FALCON Sports Coupe with vinyl bucket seats, V8 motor, automatic, radio. Shoulder harness safety belts. Driven by Art Bedford.
SALE, $3495

1967
FALCON Futura Sedan. V8 and automatic, power steering, radio. Finished in Arctic white and driven by Alec Ingram.
SALE, $3277

AT
SUBURBAN
"FORD COUNTRY"
COUGAR
COMET
FALCON
METEOR
MERCURY
ANGLIA
CORTINA
MERCURY
TRUCKS
386-6131

MUST SELL — 1964 FORD CUSTOM, RADIO, EXCELLENT CONDITION. FIRST $1,175. 385-7805.

'47 FORD V-8, REBUILT, NEW clutch, overhauled trans., excellent running cond., $190. 656-3049.

'65 VOLKSWAGEN DE LUXE. Radio, good shape. $1,395 or offers. 479-3218.

FOR SALE, 1960 RAMBLER. Excellent condition. Phone 477-5455.

1960 ENVOY SPECIAL. TOP CONdition. 384-0981.

100 CARS FOR SALE

P P P P P P P P P P P

PLIMLEY
RAMBLER
CANADA'S Lowest Priced
CANADA'S Safest Car
CANADA'S Best Buy
VISIT US
TODAY

66 CHEVROLET Bel Air. V8. Low mileage, 1 owner, as new $2595
65 VALIANT Signet 2-door hardtop, floor automatic, console radio, big 6, 1 owner, low mileage. $2695
65 CORVAIR Monza hardtop, automatic, radio, new condition. Now $2395
65 AUSTIN Healy Sprite, 1 owner, low mileage. $1595
65 RAMBLER Classic Sedan. Automatic, 6. 1 owner $1995
65 AUSTIN "1100" sedan. One owner $1495
65 GALAXIE 500 2-door hardtop, full power, Automatic, radio, as new. A steal at $2895
65 AUSTIN 850 panel $995
63 RAMBLER 6-cylinder 2-Door. Reclining seats. A steal. Regular $1095. NOW $895
63 DODGE 440. Automatic, radio, V-8. Fully power equiped. 1 owner. Only $1595
61 RILEY 1.5 sedan $895
59 VOLKSWAGEN De luxe. Only $695
57 VAUXHALL Cresta $395
58 CHEV Automatic. Power steering $299
57 CHEV Automatic $389
57 BUICK. A steal $295
57 VAUXHALL Cresta Look $395
54 BUICK Hardtop. New Automatic trans. $444

ALL CARS
CLEARLY PRICE
TAGGED

PLIMLEY
1010 Yates St. 382-9121

P P P P P P P P P P P

HORWOOD BROS.

66 VOLKSWAGEN de luxe, custom radio, as new $1695
65 COMET, only 14,000 original miles, custom radio, whitewalls $2299
65 CONSUL Cortina, new paint, real economy $1149
63 CORVAIR sedan, 1 owner. Low mileage $1299
61 OLDS convertible, de luxe, radio, top condition $1795
60 VOLKSWAGEN de luxe, radio $849
59 ZEPHYR sedan, de luxe interior, low mileage, immaculate condition $[illegible]
59 VOLKSWAGEN, radio $[illegible]
59 CHEV 6 automatic $[illegible]
59 AUSTIN A-55, new paint $[illegible]
55 OLDSMOBILE 2-door hardtop, exceptionally clean $[illegible]

USED CARS WANTED MUST BE GOOD
Austin — MG — Morris
Austin-Healey
Open 9 a.m. to 9 p.m.
810 Johnson 385-1451

62 MORRIS MINI — $625 386-8815

1956 CHEV. STATION WAGON, exceptionally clean. $450. 385-4673.

1955 CADILLAC COUP DE VILLE. 242 Island Highway. 479-6143.

'58 DODGE SEDAN, $[illegible] OR OFfers. 477-6628.

Winning Contract

By HOWARD SCHENKEN and RICHARD L. FREY

When declarer has a trump holding like the heart combination on this deal, it is nearly always correct to play small from each hand on the first round, the ace on the second round. Thus, our friend Mrs. Homeplay brought in her contract with minimum risk.

Vul: None

	NORTH ♠ A 6 5 2 ♥ 10 7 3 2 ♦ 9 7 4 ♣ A 4	
WEST ♠ K 9 7 4 ♥ K J 4 ♦ J 6 ♣ Q J 10 6		EAST ♠ 10 8 ♥ Q 9 ♦ Q 10 8 5 3 2 ♣ 9 5 3
	SOUTH (D) ♠ Q J 3 ♥ A 8 6 5 ♦ A K ♣ K 8 7 2	

The bidding:

South	West	North	East
1 N.T.	Pass	2 ♣	Pass
2 ♥	Pass	3 ♥	Pass
4 ♥	All Pass		

Opening lead: Club queen

Although he is not exactly a 4-4 major zealot, Homeplay decided to launch a Stayman probe in response to partner's one no trump opening because his principle assets consisted of two bare aces plus a ruffing value, which would exert power only at a suit contract.

When his spouse arrived at four hearts, she won the club opening in dummy and saw that the contract could be made if trumps were 3-2, provided she could score two club ruffs. She would then be able to afford to lose a spade as well as two trump tricks. But careful timing would be needed.

It was important not to let a defender with two trumps get an overruff in clubs. (It wouldn't matter if the player with three trumps did so.) Nor would it be right to play ace and another trump, since the defenders might then pull a third round, leaving South a trick short if spades failed to break.

Mrs. Homeplay's solution was to lead a small trump from each hand. Then she won the diamond return and cashed the trump ace before ruffing her two losing clubs. All the defenders could make was the master trump and a spade trick.

(A Bell-McClure Feature)

100 CARS FOR SALE

0000000000000
0000000000000

Follow The Wise Birds To

PETER POLLEN FORD

Willie Wise Bird Sez

"Don't go to strangers, place your trust in people you know."

66 FALCON sedan, 200 C.I.D. motor, automatic, 1-owner, sold and serviced at the dealership. SPECIAL $2395

66 PLYMOUTH Station Wagon, automatic, radio, 1 owner. SPECIAL $2795

65 DODGE Polara 4-door hardtop V8, all custom equipment. Your chance to buy an expensive model at a reasonable price. SPECIAL $2795

65 VOLKSWAGEN De luxe. Custom radio, low mileage, spotless condition. SPECIAL $1495

65 FORD Fairlane V8, a genuine bargain for the astute buyer was $2395. Save $500. SPECIAL $1895

65 MUSTANGS. Automatic transmission, 1 owner. North America's most wanted car. SPECIAL $2395

65 VOLKSWAGEN, a popular model, in immaculate condition. SPECIAL $1395

65 VALIANT hardtop, V8, automatic, radio, a highly desirable model. SPECIAL $2395

65 COMET, automatic, radio, low mileage, a little gem. SPECIAL $2095

65 MERCURY PARK LANE, equipped with every conceivable luxury item. New price $5,700. SPECIAL $3595

65 GALAXIE 500 2-door hardtop, equipped with every luxury item. SPECIAL $2795

62 PONTIAC convertible, V-8, automatic, power steering, power brakes, custom radio, bucket seats, sharp new paint, a beauty. Was $1995. Save $300. SPECIAL $1,695

63 GALAXIE 500 2-Door Hardtop. Fully equipped, a real eye catcher. SPECIAL $2095

63 CORVAIR. Very low mileage, condition, as new. SPECIAL $1495

63 SUNBEAM Alpine Sports. A sharp fun car. Was $1595. Save $300. SPECIAL $1295

62 CORVAIR Monza, automatic, bucket seats, very clean. SPECIAL $1095

62 DODGE Sedan, Well maintained, was $1395. SPECIAL $1095

60 PONTIAC Parisienne 4-Door Hardtop. All luxury equipment. SPECIAL $1195

PETER POLLEN FORD

1060 Yates, 384-1144
Open Until 9 p.m.

0000000000000
0000000000000

1965
DODGE POLARA
440 Station Wagon

White and turquoise with roof rack, V8, automatic, power steering, power brakes, radio, no slip differential, one owner local car. References on request.

EXCELLENT BUYING AT ONLY
$2888
Highest Trade-in Allowances

BRIAN HOLLEY MOTORS
730 Broughton 384-1161
Just Down From The Royal Theater

J. C. MOTORS LTD.

60 OLDSMOBILE Hardtop	[illegible]
64 FORD 500, Auto, 6	[illegible]
64 RENAULT R 8	[illegible]
62 METEOR 6, standard	[illegible]
63 STUDEBAKER, 2-door	[illegible]
63 STUDEBAKER Sedan	[illegible]
61 ZEPHYR Sedan	[illegible]
60 MONARCH Sedan, automatic	[illegible]
61 AUSTIN Sedan	[illegible]
57 BUICK Convertible	[illegible]
56 FORD automatic	[illegible]
61 CONSUL convertible	[illegible]
61 VAUXHALL 6 Sedan	[illegible]

687 Yates Street 384-[illegible]

DEMONSTRATOR

1967 Beaumont Sports Deluxe, [illegible] cu. inch motor, Hydromatic transmission, Positraction, power steering and brakes, radio, bucket seats, vinyl roof. Plus many other extras. [illegible]

IMMACULATE

19[illegible] Pontiac Parisienne sedan. White with wine interior. Automatic and radio. Only 34,000 miles. Trade and terms. 385-[illegible]

19[illegible] PONTIAC AUTOMATIC CONvertible with radio, 11 months old with only 6,000 miles. Sacrifice at $2,[illegible]. 477-[illegible]

19[illegible] AUSTIN, RUNNING CONDItion. $[illegible]. 384-[illegible]

100 CARS FOR SALE

NATIONAL MOTORS

SAVE 10% ON 1967'S

Employee pampered driven cars (with an average of 4,500 miles)

4—DODGE Darts (sedans and hardtops).

2—DODGE Coronets (hardtop and sedan).

2—DODGE Monacos (hardtop and sedan).

ALL CARS PRICE TAGGED

HARDTOPS!!!

66 CHEVROLET IMPALA 2-door hardtop, V-8, automatic transmission, power brakes and steering, custom radio, only 10,000 miles. NOW $3195

65 CHRYSLER 300 — 4-door hardtop. Every conceivable luxury option in this one owner automobile. Cost new, $5500. NOW $3495

65 PONTIAC Parisienne 2-door Sports hardtop V-8, automatic transmission, custom radio. NOW .$2495

64 DODGE Polara 2-Door Hardtop. V-8, automatic transmission, radio, power steering. NOW $2259

63 VALIANT Signet 2-Door Hardtop. Bucket seats, slant 6, 3-speed, automatic transmission. NOW $1695

61 CHEVROLET Impala 2-Door Hardtop. Automatic transmission, custom radio, gleaming black beauty with red interior. NOW $1295

61 PLYMOUTH Fury 2-Door Hardtop. V-8, automatic transmission, custom radio. NOW $1395

CONVERTIBLES

SUMMER'S AROUND THE CORNER!!

66 FORD Galaxie 500 convertible V-8, power brakes, steering, custom radio, automatic transmission, special wheel discs, only 10,000 one owner miles, showroom condition. NOW $3095

65 DODGE Monaco convertible 413, V-8, 4 on the floor, bucket seats, power steering and brakes. NOW $3295

64 FORD Galaxie 500 X-L. V-8, bucket seats, power brakes, steering, windows. radio. NOW $2095

64 PONTIAC Convertible, V-8, full power, finished in nice sky blue. NOW $2595

62 TRIUMPH Convertible, bucket seats, 4 on the floor. NOW $895

62 HILLMAN Minx Convertible. A summer's dream come true. NOW $895

60 T BIRD Convertible. A rare one indeed. NOW $1595

59 VOLKSWAGEN Convertible. Raring to go. NOW $395

WAGONS !!!

65 AUSTIN MINI Wagon. Up to 50 miles to the gallon. NOW $1295

63 HILLMAN Super Minx 6-door Wagon, vinyl interior, nice compact unit. NOW $1195

62 MORRIS Station Wagon, 4-door. Ready to go. NOW $995

61 DODGE 4-door Station Wagon V-8, automatic transmission, custom radio. Reconditioned. NOW $1195

60 PLYMOUTH 2-door Wgn., V-8, automatic transmission. $895

59 PLYMOUTH 4-door Wgn., V-8, automatic transmission, custom radio. NOW $795

59 AUSTIN Van, converted to camper. Now $695

NATIONAL MOTORS LTD.
CHRYSLER - DART
DODGE - CORONET
NOW IN OUR 59TH YEAR
819 YATES STREET
384-8174

1957 DODGE WAGON, IN GOOD order, $[illegible]. 384-[illegible]

'47 FORD 4-DOOR WITH '50 FORD motor. 478-1[illegible]

'55 CHEV. 2-DOOR, V-8 AUTO. $[illegible] firm. 479-[illegible] 5-6 p.m.

'61 TRIUMPH HERALD, $[illegible]. 385-[illegible]

'59 MONARCH SEDAN. FULLY equipped. $425. 385-[illegible]

'58 FORD FAIRLANE 500 SEDAN. V-8 automatic, $[illegible]. 385-[illegible]

'60 ACADIAN 2-DR. H.T. [illegible] AUTO. 384-[illegible] between 5-6.

100 CARS FOR SALE

MORRISON ON DOUGLAS

GM CITY

IT'S A

BUYER'S BOOM

LEASE FLEET TURNOVERS

66 CHEVROLET Impala. 4-Door Hardtop, V-8, power steering, power brakes, radio, 7 to choose at $3495

65 EPIC Custom. The tough little car from G.M. 5 to choose $1288

66 OLDSMOBILE Cutlass Supreme 4-door Hardtop. Automatic, vinyle roof, power steering, power brakes, radio $3595

66 CHEVROLET 4-door Station wagon. V-8 automatic, radio, power steering, power brakes $3395

66 CHEVROLET Bescayne Sedan, 6-cylinder, standand trans., an economical family sedan $2495

66 CORVAIRS — These are nearly new . . . just right for YOU and the family. Choose a low-mileage Corvair, priced from ......$2250 to $2488

65 CADILLAC Sedan, de Ville. This is your chance to purchase this luxury automobile far below the new cost. Full Caddy power equipment ...$5595

65 CORVAIRS — A choice of models, colors and finishes, all priced to sell fast ....$1780 to $2160

65 PONTIAC Sedan, 6-cylinder, automatic. Licence No. 42-848. Reduced to $1945

65 VALIANT Convertible V8, automatic, bucket seats, radio. Reduced to ..$2580

65 FORD Galaxie 500 Convertible. Full power, radio. Reduced to ..$3045

For The Man Who Has Everything

64 AMPHA Car, this little beauty will take you smoothly along our highways, and to your favorite fishing or cruising waters. Just drive in at any beach or boat ramp. Only 16,000 miles on this gem and in new condition. Used in fresh water only. Bring your fishing rod when you test this one. Weekend Special $1695

63 VALIANT Station wagon, 6-cylinder. Standard transmission. Licence No. 42-872. Reduced to ..$1235

62 FALCON Station wagon. Reduced to $1235

62 CORVAIRS — Look over Morrison's selection of '62 Corvairs . . . you can't go wrong at $1133

61 CHEVROLET Impala 4-door hardtop. Licence No. 40-887. Reduced to ..$1235

61 FORD Galaxie Convertible, V8, automatic, Lic. No. 40-[illegible]. Reduced to $1488

60 CHEVROLET 6-cylinder, automatic. Licence No. 50-881. Reduced to ..$865

59 PONTIAC Sedan, 6-cylinder, automatic. Licence No. 40-[illegible]. Reduced to $665

59 PLYMOUTH Belvedere Sedan, V8, automatic. Lic. No. 48-086. Reduced to $665

59 OLDSMOBILE Super 88 Sedan, automatic, power steering and brakes. Lic. No. 40-004. Reduced to $885

59 METEOR Sedan, 6-cylinder, standard transmission. Radio. Lic. No. 54-[illegible]. Reduced to $665

58 BUICK Le Sabre 4-door hardtop, fully power equipped. Reduced to $835

56 BUICK Sedan, automatic $345

58 PONTIAC Sedan, 6-cylinder, automatic. Licence No. 40-804. Reduced to $340

MORRISON ON DOUGLAS
OPPOSITE MAYFAIR
G.M. CITY IN VICTORIA
Phone 385-5777
Open 'TILL 9 P.M.

100 CARS FOR SALE

TELMAC
U-N-D-E-R-S-E-L-L-S

Telmac will never intentionally be undersold. Each car is calculated at market value and then priced considerably below others. We allow for costs and a minimum profit only. Select buying, low overhead and a quick turnover is the NEW Telmac policy.

64 THUNDERBIRD HARDTOP
It's just beautiful and hard to tell from new. All the custom equipment of course. Drive a real bargain. Compare $4[illegible]. Save at ....$[illegible]

[illegible] PONTIAC 2-Dr. Not too bad at all. Compare $[illegible]. Save at ....$[illegible]

[illegible] SINGER CONVERTIBLE Needs a handyman. Compare $[illegible]. Save at ..$[illegible]

[illegible] PLYMOUTH 4-Dr. V8. Stick. Runs well. Compare $[illegible]. Save at ....$[illegible]

[illegible] PEUGEOT Sedan Good transportation. Compare $[illegible]. Save at ..$[illegible]

[illegible] METEOR 4-Dr. "Auto." V8. Very good. Compare $[illegible]. Save at ....$[illegible]

[illegible] VOLKS. 4-Dr. [illegible] Runs beautifully. Compare $[illegible]. Save at $[illegible]

[illegible] VAUXHALL "[illegible]" Sedan It's a real beauty. Compare $[illegible]. Save at $[illegible]

[illegible] BUICK LE SABRE 4-Dr. Needs paint. Runs well. Compare $[illegible]. Save at ....$[illegible]

[illegible] CHEV. 4-Dr. Wagon "Auto." New paint. PS. Compare $[illegible]. Save at ....$[illegible]

[illegible] MONZA 4-Dr. Floor shift. Quite good. Compare $[illegible]. Save at ....$[illegible]

[illegible] Alpha — [illegible] Toronado — [illegible] Volvo — [illegible] Olds — [illegible] Cadillac — [illegible] T-Bird — [illegible] Mossa — [illegible] Jaguar — [illegible] Chev — [illegible] Chev — [illegible] Sunbeam — [illegible] Dart — [illegible] Dodge — [illegible] Rambler — [illegible] MG — [illegible] Volks — [illegible] Impala — [illegible] Alpine — [illegible] Austin — [illegible] Mercury — [illegible] Rebel — [illegible] Buick — [illegible] Corvair — [illegible] Dodge — [illegible] Zephyr — [illegible] Cadillac — [illegible] Buick — [illegible] Victor — [illegible] Peugeot — [illegible] Chev — [illegible] Buick — [illegible] Vauxhall — [illegible] "[illegible]" — [illegible] Volks — [illegible] Monarch — [illegible] Lark — [illegible] Dodge — [illegible] Peugeot — [illegible] Ford — [illegible] Ford — [illegible] Vauxhall — [illegible] Plym — [illegible] Plym — [illegible] Humber — [illegible] Morris — [illegible] Chev — [illegible] Lincoln — [illegible] Consul — [illegible] Envoy — [illegible] Meteor — [illegible] Olds — [illegible] Olds — [illegible] Impala — [illegible] [illegible] — [illegible] Stude — [illegible] Starfire — [illegible] Ford — [illegible] Plym — [illegible] Singer — [illegible] Oxford

ALL WINDOW PRICED

N-O M-O-N-E-Y D-O-W-N
FIRST PAYMENT IN JUNE
PAYMENTS TO 48 MONTHS
Buy Any Car Without a Penny Down and Pay as You Drive

T — E — L — M — A — C
U-N-D-E-R-S-E-L-L-S
[illegible] FORT — [illegible]
OPEN EVENINGS

BRITISH CAR CENTRE
YATES AT QUADRA

Visit our indoor showroom for USED cars

* * *

66 CORTINA De Luxe, automatic transmission. This is a company-driven vehicle, and has less than 6,000 carefully-driven miles. Balance of new car warranty. New price $2562—Less $500. SALE PRICE $2062

65 VOLKSWAGEN. This car is in new condition throughout, don't miss it $1395

63 RENAULT R-8 Sedan, 24,000 miles, radio, in excellent condition throughout $895

63 VOLKSWAGEN De Luxe. Radio. Excellent condition $1195

59 FORD 2-Door Sedan. 6, automatic, radio. Excellent condition $695

[illegible] VOLKSWAGEN de luxe, custom radio ....$[illegible]

56 PLYMOUTH. V-8, automatic, radio, power steering, power brakes, very low mileage $295

BRITISH CAR CENTRE
(Div. of Peter Pollen Ford)
Yates at Quadra 384-[illegible]

HOUSTON CAR-O-SELL
Where Customer Satisfaction is Guaranteed

[illegible] EPIC 2-door sedan $[illegible]
[illegible] CHEVY II Nova convertible, a beauty.
[illegible] OLDS Starfire convertible. A hard to find model.
TRADES — FULL FINANCING
[illegible] Quadra St. [illegible]
Open 9 a.m. till 9 p.m.

ISUZU BELLET
"THE SPORTIEST OF SPORTS SEDANS"
Full sports car features and handling with family sedan styling and comfort. Priced from $1,[illegible].
SAUNDERS & HITCHMAN
2040 Cadboro Bay Rd.
383-7111-2

[illegible] IMPALA 4-DOOR ECONOMY 6. Excellent condition, [illegible] miles. Power steering, tinted windshield, rear speaker radio, bone white color. Very reasonable. May be seen at Discovery Motel, Unit 11.

FOR VOLVO
The World's Finest Car
Call OTTO VERWOOD
DAVID MOTORS LTD
[illegible] [illegible]

ONLY 8,000 MILES
1965 Chevrolet Impala 2-door hardtop with 327 cu. in. V-8 engine. Power steering and brakes. Trade on payment accepted. [illegible]

[illegible] OLDS F85, 4-DOOR. [illegible] MI. Perfect condition. Good rubber. Factory undercoat, head rests, etc. $[illegible]. [illegible]

1964 PARISIENNE CONVERTIBLE, automatic, V-8, radio. Beautiful condition. Take trade and will finance on balance. 383-[illegible]

[illegible] CHEV. STATION WAGON. V-8 automatic. Radio, new tires. Exceptional condition. $[illegible] or offer. [illegible]

1957 ZEPHYR—EXCELLENT RUNning condition. Must be sold by Thursday. $[illegible] or nearest cash offer. 384-[illegible] after 5 p.m.

1959 PONTIAC SAFARI STATION wagon, V8, automatic, power tailgate. Good condition. Offers. 478-[illegible]

1963 BUICK LE SABRE 2-DOOR hardtop, power steering and brakes. A1 condition, $2,[illegible] firm. [illegible]

1965 PONTIAC STATION WAGON, standard, good condition, $[illegible] miles, one driver. $1,[illegible]. [illegible]

19[illegible] CHEV. SEDAN, AUTOMATIC, de luxe model. In good condition. Low mileage. [illegible]

2-DOOR HARDTOP, P.S., P.B., radio. Auto. trans. 2-tone. Must be seen. $[illegible]. [illegible] Catherine after 5.

1960 PARISIENNE CONVERTIBLE. Excellent condition. New tires. [illegible]

'57 CHEV. HARDTOP, V-8, AUTOmatic, new transmission, $[illegible]. [illegible]

'57 CHEV. BEL AIRE V-8 AUTOmatic, many extras. Immaculate. $[illegible]. [illegible] anytime.

'61 CHEV. CONVERTIBLE. GOOD condition. [illegible] standard. All options. Must sell. [illegible]

'59 AUSTIN, RECONDITIONED throughout, very clean, $[illegible]. [illegible]

1960 FORD, V8, AUTOMATIC, $[illegible] or nearest cash offer. [illegible] Blackwood till 9 p.m.

'57 CHEV. 2-DOOR V-8 AUTOmatic. 478-[illegible]

1955 VANGUARD, RUNS WELL. Best offer. [illegible]

100 CARS FOR SALE

ENSIGN
CHRYSLER PLYMOUTH
930 Yates Street

OUR RACE FOR SPACE SALE HAS PROVIDED US WITH A LARGE SELECTION OF LOW PRICED CARS WHICH CAN BE PURCHASED AT SALE PRICES AND WITH NO DOWN PAYMENT

52 DESOTO Sedan. Automatic trans. SALE PRICE ......$155 No Down Payment $11 PER MTH.

55 CHEVROLET 2-Dr. Radio and heater. SALE PRICE ......$393 No Down Payment $18 PER MTH.

56 RAMBLER 4-Dr. Station Wagon. Automatic SALE PRICE ......$292 No Down Payment $15 PER MTH.

56 PLYMOUTH 4-Dr. Automatic trans. SALE PRICE ......$292 No Down Payment $15 PER MTH.

56 DODGE Regent. 2-Dr H'Top. Automatic and radio. SALE PRICE ......$494 No Down Payment $24 PER MTH.

57 METEOR RIDEAU. V8, automatic, radio. SALE PRICE ......$393 No Down Payment $18 PER MTH.

57 PLYMOUTH. Automatic and radio. SALE PRICE ......$494 No Down Payment $24 PER MTH.

57 CHEVROLET 2-Door Station Wgn. Radio. SALE PRICE ......$595 No Down Payment $27 PER MTH.

57 CHEVROLET 4-Dr. Automatic and radio. SALE PRICE ......$595 No Down Payment $27 PER MTH.

58 FORD 2-Dr. Automatic trans. SALE PRICE ......$595 No Down Payment $27 PER MTH.

PAYMENTS INCLUDE 5% SALES TAX, TRANSFER and REGISTRATION, PLUS SICKNESS and ACCIDENT PROTECTION

MAKE NO PAYMENT TILL JUNE

58 PONTIAC 4-Dr. Automatic and radio. SALE PRICE ......$696 No Down Payment $32 PER MTH.

58 PONTIAC 2-Dr. Station Wagon. SALE PRICE ......$696 No Down Payment $32 PER MTH.

59 DODGE 4-Dr. V8, automatic. SALE PRICE ......$595 No Down Payment $27 PER MTH.

59 PONTIAC 4-Door. Radio and heater. SALE PRICE ......$696 No Down Payment $32 PER MTH.

59 CHEVROLET 4-Door Station Wagon. Automatic trans. SALE PRICE ......$888 No Down Payment $39 PER MTH.

59 RAMBLER 4-Door Station Wagon. SALE PRICE ......$888 No Down Payment $39 PER MTH.

60 RAMBLER Classic. 4-Door, radio. SALE PRICE ......$797 No Down Payment $35 PER MTH.

60 VALIANT 4-Dr. SALE PRICE ......$999 No Down Payment $40 PER MTH.

60 RAMBLER 4-Door Station Wagon. SALE PRICE ......$999 No Down Payment $45 PER MTH.

61 VALIANT V200. Automatic, radio. SALE PRICE ......$1088 No Down Payment $50 PER MTH.

MORE THAN 100
TOP QUALITY CARS
UNDER THE
'BIG SIGN'
ENSIGN
CHRYSLER PLYMOUTH
930 Yates St.
Open Weekdays Till 9 p.m.
386-2411

100 CARS FOR SALE

ENSIGN
CHRYSLER PLYMOUTH
930 Yates St.

OUR RACE FOR SPACE SALE HAS PROVIDED US WITH A LARGE SELECTION OF LOW PRICED CARS WHICH CAN BE PURCHASED AT SALE PRICE AND WITH NO DOWN PAYMENT

57 MORRIS 1000 2-Door Sedan. SALE PRICE ......$555 No Down Payment $26 PER MTH.

59 AUSTIN A50 4-Door Sedan. SALE PRICE ......$595 No Down Payment $27 PER MTH.

59 HILLMAN 4-Door. Radio and tutone. SALE PRICE ......$696 No Down Payment $32 PER MTH.

60 CONSUL 4-Door. Radio, tutone. SALE PRICE ......$595 No Down Payment $27 PER MTH.

60 VAUXHALL Super Victor 4-Door. SALE PRICE ......$696 No Down Payment $32 PER MTH.

60 SUNBEAM Rapier 2-Door H'Top. SALE PRICE ......$895 No Down Payment $40 PER MTH.

61 VOLKSWAGEN De luxe 2-Door. Radio. SALE PRICE ......$797 No Down Payment $35 PER MTH.

MORE THAN 100
TOP QUALITY CARS
UNDER THE
"BIG SIGN"
ENSIGN
CHRYSLER PLYMOUTH
930 Yates St.
Opens Weekdays Til 9 p.m.
386-2411

SPEEDWAY
VOLKSWAGEN
QUALITY
RECONDITIONED
USED CARS

61 CHEVROLET. 6-cylinder, standard transmission, all new tires and very clean inside and out. A good value at only $895

61 KARMAN GHIA. Two-tone horizon blue and white. A good looking sports model complete with custom radio ..$1295

61 SIMCA. A clean older model with many miles of running left, at only ..$295

57 ZEPHYR. 6-cylinder, 4-door sedan. A roomy unit that is completely reconditioned all ready to go. Good value at $395

63 TRIUMPH. A two-door sporty little unit with bucket seats and stick shift $795

64 VOLKSWAGEN De luxe model with sun roof. The next best thing to a convertible. Java green with leather seats. Excellent car $1495

65 ACADIAN Canso Super Sport 2-Door Hardtop. With bucket seats and console. V8 motor, automatic transmission and custom radio. Jet black and real sharp $2095

64 ENVOY Epic. 2-door de luxe model, white with red interior and custom radio $1295

59 VOLKSWAGEN. De luxe model. A spotless unit that has been completely checked over. You won't get a better used Volkswagen at this price ..$795

SPEEDWAY
VOLKSWAGEN
Under the Revolving Volkswagen
385-2415 971 Yates St.

MALIBU MOTORS
LOW COST CARS

65 PONTIAC Parisienne 2-door hardtop V-8, fully equipped	$2795
64 FORD custom	$1495
63 FORD Fairlane	$[illegible]
62 PLYMOUTH Belvedere V-8, standard	$[illegible]
61 MORRIS Mini	$[illegible]
60 MERCURY Station Wagon, 4 door, hardtop	$[illegible]
59 PONTIAC 2-door	$[illegible]
58 HILLMAN Husky	$[illegible]
57 FORD	$[illegible]
56 DODGE V-8	$[illegible]
56 PONTIAC 2-door V-8	$[illegible]
55 FORD	$[illegible]

385-[illegible]
Corner of Quadra and Johnson

$[illegible] UNDER USED CAR LOT prices. 1961 Buick Invicta 4-door hardtop, power steering, brakes, windows, and 6-way seat. Radio and 4 almost [illegible] [illegible] makes this a steal. $1,750. 477-[illegible]

1967 JEEP SALE
[illegible] V-8 4 WD ½-TON PICKUP FOR camper use, $[illegible]. CJ5, V-6, 4 WD Universal, black top, $[illegible]; 4 WD Wagoneer, 6 cylinder, hubs, $3,[illegible]. Victoria Jeep. 478-4233.

100 CARS FOR SALE

DAVID MOTORS

"Growing with Victoria"

PRICES

SLASHED ! ! !

DOWN TO

ABSOLUTE

BEDROCK

65 ACADIAN BEAUMONT, Sports Hardtop — V-8, automatic trans., radio. Reg. $2[illegible] ....$2[illegible]

66 PONTIAC Sedan — Big 6. Automatic trans., radio. In as new condition. 18,000 miles. Reg. $2[illegible] $2745

64 PONTIAC Parisienne V-8 2-Door Hardtop—Power steering, brakes, windows. Reg. $[illegible] ....$[illegible]

64 IMPALA SS 2-Door Hardtop — V-8, automatic trans, bucket seats. Full power. In mint condition. Reg. $[illegible] $2495

64 VALIANT Convertible V-200 Signet—Bucket seats, automatic trans., radio. Showroom condition. Reg. $2395 ....$[illegible]

64 CHEV. Tudor—V-8, standard trans., radio, whitewall tires. Immaculate. Reg. $1895 ....$1695

63 CORVAIR 700 Sedan—Automatic trans., radio. In absolute mint condition. Reg. $1695 ....$1[illegible]

63 VALIANT V-200 Signet 2-Door Hardtop—Big motor, radio, etc. Reg. $[illegible] $2095

63 RAMBLER Ambassador "770" Sedan—Automatic trans. Fully reclining seats. As clean as a new car. Reg. $[illegible]. SALE $2595

59 FORD Galaxie 500 Sedan—Automatic trans., radio. One owner and very clean. Reg. $995 ...$775

59 FIAT 600 Tudor—28,000 miles. The cleanest one in town. Reg. $595 ....$445

NO REASONABLE OFFER REFUSED

58 PONTIAC Sedan — Automatic trans., custom radio. A very clean, reliable family sedan. Reg. $795 ....$[illegible]

58 CHEV. Station Wagon — V-8, automatic trans., radio. Reg. $895 ....$675

58 EDSEL Ranger 4-Door Hardtop with big D475 V-8 engine. Full power. A collector's item. Reg. $[illegible] ....$[illegible]

54 CADILLAC Sedan—Full power, radio. A real sweet-running car. Reg. $795 ....$[illegible]

63 RENAULT R4 Station Wagon—Super de luxe model. Very low mileage. Reg. $995 ....$795

65 VOLKSWAGEN 1300 Tudor—Not a mark on it anywhere. Reg. $14[illegible] $1295

64 VOLKSWAGEN 1300 Station Wagon—Custom radio, new tires. Reg. $1795 ....$1595

63 RENAULT Gordini Sedan—Four-speed trans. Low mileage and clean as a pin. Reg. $[illegible] ..$[illegible]

62 PONTIAC Laurentian Sedan — Automatic, custom radio. Reg. $1[illegible]. SALE ....$[illegible]

60 RENAULT Sedan—Exceptionally clean, top running order. Reg. $[illegible]. SALE ....$[illegible]

[illegible] VOLVO "544" Sport—Motor rebuilt. One of the world's best automobiles. Reg. $[illegible]. SALE ....$[illegible]

59 THUNDERBIRD Convertible — Loded with power extras. A hard-to-find model. Reg. $1795 ....$1695

59 MERCEDES "190D" Sedan—Very durable and fantastically economical. Reg. $[illegible]. SALE ....$[illegible]

63 CORVAIR "Monza" 2-Door Hardtop—Fully equipped, white bucket seats. Reg. $1695. SALE ....$1[illegible]

DAVID MOTORS LTD.
VOLVO — DATSUN
Sales and Service
1101 Yates St. 386-6168

THE FABULOUS TVR demonstrator for sale, all consumers welcome.
HILLIARD AUTO SERVICES LTD.
Opposite the MEMORIAL ARENA
Phone 3[illegible]-7811 or 477-[illegible]

HILLIARD AUTO SERVICES LTD. Headquarters for TVR sports cars. Expert repairs to British and European cars. Clean used cars bought and sold.
(Opposite the Memorial Arena)
PHONE 3[illegible]-7811 OR 477-[illegible]

FOR SALE—1963 RAMBLER Classic sedan, 1 owner, small mileage, O.K. condition. Leaving for Ontario. Priced for quick sale $1,0[illegible]. Call Kent Apartment Hotel after 6 p.m., Apt. No. 1. 384-[illegible]

[illegible] METEOR MONTCALM CONvertible, 428 cubic inch engine, power windows, disc brakes, stereo tape system, etc. Only 7,000 miles. $4,[illegible]. Private. 385-[illegible]

1966 FALCON FUTURA, RADIO, whitewalls, safety package, V-8, standard, 2-door coupe. Must sell immediately for financial reasons. $2,[illegible]. 385-[illegible]

'60 VOLKS DE LUXE. GOOD CONdition. Seat belts and covers. $[illegible]. Decent trade in under $100 considered. 385-[illegible] after 5:30 or weekend.

'58 DODGE LANCER ROYAL. Power brakes and steering, 2-door, 2-tone color, 5 new tires. Excellent shape. $[illegible]. 383-6801.

19[illegible] CHRYSLER 4-DOOR SEDAN—2-tone, automatic, power steering and brakes. Very good condition. One owner. 3[illegible]

REPOSSESSED AUTOMOBILES from $17 per month. Acceptance Co. Must sell. Credit mgr. 3[illegible]

'55 METEOR STATION WAGON, 2-tone, radio, clean condition. Reasonable. 383-1184.

1965 BARRACUDA V-8 AUTOmatic. Sacrificed to reasonable offer. 3[illegible]

ROCK BAY MOTORS
Mercedes-Benz Sales and Service
[illegible] Johnson St. 3[illegible]

1966 VOLKS. DE LUXE WITH ALL accessories. Unexpired warranty. Low mileage. $1,7[illegible]. 3[illegible]

'66 MUSTANG CONVERTIBLE V-8, 4-speed G.T. Excellent condition. [illegible]

SECOND OWNER
1959 CHRYSLER 6 HARDTOP, new clutch, licensed. 477-1[illegible]

'65 COMET 289 V-8 STICK SHIFT, mags and pipes. 18,000 miles. $2,1[illegible]. 478-[illegible] after 5.

1959 VOLKSWAGEN DE LUXE, radio, snow tires. $[illegible]. Phone 477-1[illegible]

1959 THUNDERBIRD
478-[illegible]

REPOSSESSED CARS. NOTHING down, payments only. 383-1[illegible]

'66 TORONADO DE LUXE. MUST sell. Consider trade. 383-1[illegible]

'56 FORD TUDOR. $[illegible]. 1[illegible] Earle. 383-[illegible]

'56 CHEV COUPE. BEST OFFER. 384-[illegible]

1962 4-CYLINDER VAUXHALL sedan. In good condition. 383-1794.

1955 CHEV. STANDARD 6. GOOD shape, $125 or best offer, 385-[illegible]

GOOD TRANSPORTATION — 5 cars to choose from. $1[illegible]. 383-1[illegible]

'54 STUDEBAKER LOWBOY. Good condition. 383-2[illegible]

'55 METEOR STATION WAGON, V-8 automatic. 38[illegible]-1[illegible]

100 CARS FOR SALE

PRICES REDUCED NOW

60 STUDEBAKER LARK V8 automatic	$[illegible]
58 PONTIAC "[illegible]" automatic	$615
58 CHEVROLET V8 automatic	$545

All Very Clean Cars
WESTVIEW SERVICE
Trans-Canada Hwy. at Tillicum
385-5412

'58 METEOR
Company-owned station wagon. 6-cylinder, new brakes, trailer hitch. $[illegible]. 384-[illegible]

BURNSIDE TEXACO

1960 Corvair	$[illegible]
1962 V.W., radio	$1095
1957 Dodge Royal, 2-dr., hardtop, only	$445

Your Volkswagen Specialist. 384-5[illegible]

'64 VOLKSWAGEN DE LUXE, seat belts, radio and rear speaker. One owner. 384-0[illegible]. 1349 Jubilee Ave.

1955 AUSTIN, A50. NEW TIRES. Body, interior and mechanically good. $275. Contact Ralph Thompson, 970 Yates. 385-8[illegible]. Private.

1965 AUSTIN 1100. IMMACULATE. 21,000 miles, 2 extra snow tires and wheels. $1,300. 3[illegible]

'59 VOLKSWAGEN. NEW ENGINE, paint and transmission last fall. Leaving for U.S. 3[illegible]-8216.

'58 IMPALA CONVERTIBLE. EXcellent condition. $[illegible] or offers. 47[illegible]-[illegible]

'57 FORD V-8 STICK. WELL maintained. Real clean, $[illegible] or offers. 3[illegible]

'60 PONTIAC LAURENTIAN hardtop. $795. 383-[illegible]

1955 MONARCH AUTOMATIC. CUStom radio and heater. $[illegible]. [illegible]

'59 VOLKSWAGEN, '58 MOTOR, $[illegible] or nearest offer. 477-[illegible]

'63 IMPALA CONVERT. [illegible] PH. 3[illegible] after 6:30 p.m.

1955 HILLMAN, GOOD RELIABLE car, $[illegible]. 477-[illegible]

101 FOREIGN IMPORT AND SPORT CARS

SPORTS CARS UNLIMITED
Dealers For
TRIUMPH - ROVER - FIAT
Over 20 Different Models on Display
Complete Factory Service and Parts Facilities Plus Sports Car Accessories For All Makes At
BRIAN HOLLEY MOTORS LTD.
730 Broughton 384-1161
Just Down From the Royal Theatre

MERCEDES BENZ 230S
8,000 MILES, POWER ASSISTED STEERING, AUTOMATIC, FULLY RECLINING FRONT SEATS, BLAUPUNKT AM-FM RADIO, SEAT BELTS, WHITE WALL TIRES. OWNER POSTED TO EUROPE. PRICE, $6,400. PHONE 3[illegible] AFTER 6 P.M. WEEKDAYS AND AFTER 12 NOON WEEKENDS.

1959 SPRITE, REBUILT MOTOR and transmission, new paint. 38[illegible]-3033, 477-1241.

M.G.T.D. EXCELLENT MECHANIcal condition, $[illegible]. 477-[illegible]

1962 MGA MARK II. 6[illegible] Oldfield Road.

1960 TR-3. REBUILT MOTOR. $[illegible]. 383-[illegible]

1960 M.G.B., BETTER THAN NEW. Many extras. 38[illegible], 38[illegible]

105 TIRES

$1 DOWN
$1 A WEEK
Buys a New Goodyear Tire
See us for Brake Relining, Wheel Alignment, Shocks and Mufflers
Easy, Easy Terms
VICTORIA TIRE LTD.
Government at Herald 3[illegible]

[illegible] NEAR NEW TUBELESS GOODYear, 800-15 custom super cushion, first line, slim white-wall tires and wheels. $[illegible]. 3[illegible]

106 TRUCKS

1965
MERCURY T-850
176" Wheelbase with 10-yard box and hoist, 477" V-8 motor, full air and 12' compressor. 34,000 pound bogies (double reduction), power steering, custom cab. Maxi-brakes. 42 Gallon L. and R. step tanks with electric pumps. 16,000 miles, full history unit. Very good liberal terms available.

Call KEN EVANS
386-6131
Suburban Motors

CJ5, V-6, 4 WD, UNIVERSAL, black top, $2,[illegible]; 12 pickups, 2 4-WD jeeps, 2 Volks vans, 3 wagons, 1 Aljo trailer, 1964 Jeep Wagoneer, $1,[illegible]. Jeep trucks for lease purchase. Victoria Jeep. 478-4233.

ONE ONLY, 1948 TANDEM K8 International, 1000 by 20 tires, rubber good, motor in top condition, recently overhauled, running order, $750. 479-[illegible]

'63 CHEV. ½-ton Carryall.
'57 GMC 630 Tandem Tractor.
George Bag Truck Sales Ltd.
[illegible] [illegible]

'47 DODGE 3-TON FLAT DECK, sides available, good running order. Best offer takes. 385-[illegible]

1966 ½-TON G.M.C. PICKUP. COMplete with 8' camper. $3,[illegible]. Reply Victoria Press, Box 3[illegible].

'55 SEDAN DELIVERY. EXCELlent condition. 384-[illegible]

'58 G.M.C. ½-TON. TOP SHAPE. 47[illegible]

'55 INTERNATIONAL ½-TON. HD plates. $[illegible]. 478-1[illegible]

107 PARTS, ACCESSORIES

OUR NEW LOCATION
2[illegible] Blanshard Street
Your Car's "Heart" is the
BATTERY
For a strong, sure start every time GET an "ACME"
LOWEST PRICES IN TOWN
Delivered and Installed
FRANCIS BATTERY & TIRES LTD.
Retreading Specialists
3[illegible]

'56 OLDS. SUPER 88 MOTOR, Super Drive automatic transmission; '57 custom de luxe radio, body parts, rear end, etc. Offers. '54 Chev. 2-door parts; '51 Chev. parts, complete; '38 Chrysler, chopped, channelled coupe, frame and Ford running gear. 3[illegible]

'56 OLDS PARTS, EXCELLENT condition motor, $[illegible]; 2 brand new [illegible] tires driven 1 mile, $[illegible] each. Body still intact, no transmission. 3[illegible]

RINGS, BEARINGS, GASKETS, EXchange brakeshoes, drum turning, pin fitting, valve seat machining.
CORDS PISTON RINGS
at 8[illegible] Johnson Street, 3[illegible]

LARGE STOCK OF PLASTIC SEAT covers. Custom built, $17.[illegible]. Sandy's Auto Parts, 1[illegible] View St., EV [illegible]

WRECKING '55 FORD. GOOD Fordomatic, '57 312 engine. Custom radio. 3[illegible]

HARDTOP FOR MGA. RED leatherette finish. Offers. 477-[illegible]

WANTED—'38 PLYMOUTH PARTS. 3[illegible]

LANGFORD AUTO WRECKERS
[illegible] GOLDSTREAM GR [illegible]

HARDTOP FOR MGA. RED leatherette finish. $145. 477-[illegible]

108 AUTO REPAIRS, SERVICE, TOWING

SPEEDWAY MOTORS LTD.
971 Yates
Your Volkswagen parts and service centre
385-2415

NOTHING DOWN
Automatic Transmission Repairs.
Low interest budget plans.
Cloverly—[illegible] years' record.
3[illegible]-2[illegible] 3477 Quadra at Cook

108 AUTO REPAIRS, SERVICE, TOWING

MECHANICAL REPAIRS
REASONABLE TERMS
DOWMAN'S SERVICE
734 JOHNSON 3[illegible]-[illegible]411

FAST, TOP QUALITY RADIATOR repairs, body work and painting at Morrison Chevrolet Oldsmobile Ltd., 3[illegible]0 Douglas at Finlayson, 385-5777.

TRANS-WILL AUTOMATIC TRANSmission specialists. EV 4-2[illegible]. Rebuilt auto transmissions from $69.95; tune-ups from $11.95.

FOR EXPERT VOLKSWAGEN REpair and service see Lou's Texaco Service, 725 Government. 3[illegible]-1[illegible]

112 CARS AND TRUCKS WANTED

Good, Clean
CARS AND TRUCKS
WANTED
Cash in 5 Minutes
— PLIMLEY —
1010 Yates St.

WE BUY
CARS FOR CASH
SPEEDWAY MOTORS
971 YATES STREET

KASH FOR YOUR CAR
Phone KEN anytime.
SUBURBAN MOTORS
386-6131

CASH IN A FLASH
FOR CLEAN CARS OR CONSIGN
HOUSTON MOTORS LTD.
2015 QUADRA ST. 3[illegible]

CASH FOR CARS
All makes and models needed
LANGFORD MOTORS
731 Goldstream Ave. 478-1212

IMMEDIATE CASH OFFERS ON ALL TYPES OF CARS AND TRUCKS, by MAYNARDS, Auctioneers. 3[illegible]

SELLING? CASH OR CONSIGN. SEE ART'S CAR SALES, BURNSIDE AT HARRIET. 3[illegible]

SPORTS CARS, '55 UP
Call Ted, 384-2121

113 TRAILERS, MOBILE HOMES, TRAILER PARKS

CAVEMAN CAMPERS LTD.

Invites you to their factory at
2145 Keating X Road.
(near Butler Bros.)

SEE
These famous campers being built

SEE
The quality and pride we build into our campers

WE HAVE THE CRAFTSMEN WHO KNOW HOW!

Custom built truck canopies with steel frame, one piece construction for strength.

One man can handle the loading and unloading of the camper.

A new popular "LOW BOY" 2-sleepers and 4-sleepers without the cab over bunk.

TERMS
EASILY
ARRANGED

Area code 604, call collect phone 652-2521

VANGUARD
Campers — Trailers
Canopy Tops
EXCLUSIVE FACTORY REPRESENTATIVES FOR VANCOUVER ISLAND AND GULF ISLANDS. BUY DIRECT AT FACTORY PRICES
* LOW DOWN PAYMENT
* BANK FINANCING

BUILD A
TRAILER, CAMPER,
TENT TRAILER OR
CANOPY TOP
Parts and Plans Stocked
* BUMPERS AND APPLIANCES INSTALLED
See Our Display
S. J. PEDEN LTD.
386-3464
2[illegible] Quesnel, between Market and Topaz. One block east of Douglas.

BOB'S TRAILER SALES

Here now — Lo Linexs, Mainliners and the all new side dinette camper.

The ARISTOCRATS SELL EASY, as our trade-ins are piling up again. Many of the quality units are priced to clear.

We have the new 17x8' ESTAVILLA her now, and a good stock of used MOBILES.

Large stock of parts of KELSEY-HAYES and WARNER brakes. Gas fridge installed, $[illegible] and up.
386-3[illegible]
Open 6 days a week

FENNELL'S
TRAILER SUPPLIES
PARTS — PROPANE
REPAIRS
6450 Pat Bay Hwy.
652-2511
Mon.-Fri., 10-9
Sat., 6-6, Sun., 12-5

SHORT OF STOCK

CONSIGNMENT OR PURCHASE FACTORY MADE CAMPERS, TRAILERS AND MOBILE HOMES

ALSO A GOOD SUPPLY OF CAMPERS FOR DATSUNS
DOMINION MOTORS LTD.
1[illegible] Douglas St. 3[illegible]

The all new '67 SCAMPER TRUCK CAMPERS and HOLIDAY TRAILERS.
See the new SPORTSMAN fiberglass TRUCK CANOPIES. Ideal for work or sports. Available now.
HOUSTON MOTORS LTD.
Your SCAMPER Franchise Dealer
2015 Quadra St., Victoria
3[illegible] phone 3[illegible]

CUSTOM MADE TRAILER AWNings with snap-on tent walls, to enlarge your living area.
VICTORIA TENT AND AWNING
[illegible] Pisgard St. 3[illegible]

DOGWOOD TRAILER SALES
PARTS — PROPANE — RENTALS
Hwy No. 1 and Millstream Rd.
47[illegible]

TRAILER AND LOT FOR SALE with shed. Owner of Brodley and Pearl. 2[illegible] Langford. Apply at 2[illegible] Pearl. 4[illegible]

REPAIR SERVICE TO BOAT AND UTILITY TRAILERS.
AL'S, BAY AT CATHERINE.
3[illegible]

19[illegible] NASHUA MOBILE HOME, 10x[illegible], 2-bedrm, $[illegible]. Located Crofton Trailer Park. Phone 3[illegible]

TRAVEL MATE FOLDING trailer. Sleeps 7. See at 2[illegible] Cedar Hill.

FOR ALOHA TRAILERS AND Security Campers, Les Shew. (British Motors), 2[illegible] Douglas, 3[illegible]

CENTURY TENT TRAILERS, SALES and Rentals. Van-I-Products 3[illegible] [illegible] Burnside E.

12 X [illegible] GLENHAVEN, 4 MONTHS old, 2 bedrooms, washer and dryer. 47[illegible]

1966 CORSAIR 18', SLEEPS 6 adults. View at [illegible] Parklands.

17' TERRY TRAILER WITH extras. Very clean. 47[illegible]

113 TRAILERS, MOBILE HOMES, TRAILER PARKS

DATSUN CAMPERS

See the all new Datsun Approved Eldorado Camper

Sleeps 4, stainless steel sink, vented propane stove, mobil aire ice box, 12 volt and 110 volt electrical system. Loads of cupboard space. Tastefully appointed and upholstered throughout. This ad is your guarantee of a better camper deal. Bring it with you to

DAVID MOTORS LTD.
Authorized Datsun truck dealers
1101 YATES 386-6168

NEW !!!

MANOR 64'x12', 3-bedroom, front kitchen, private dining room, utility room with exit door. TAPPAN eye-level range. Lovely living room featuring natural walnut walls and a fireplace.

A MUST SEE at

TOTE-EM TRAILER SALES
478-1041 8 mi. N. on Hwy 1

TRIANGLE TRAILER SALES
NEW and USED MOBILE HOMES
478-1774 3435 Trans-Canada Hwy

116 HOTELS

FAIRFIELD HOTEL
710 CORMORANT
Opposite Centennial Square, transient and permanent guests. Rates $12 per week and up. Light housekeeping optional.

117 COTTAGES, CAMPSITES, SUMMER RESORTS

CORDOVA BAY BEACH, FAMILY accommodation. The ideal spot for a carefree holiday. $40 a week. Phone 658-5296, or 5169 Agate Lane.

FULLY FURNISHED COTTAGES at Tribune Bay, $60-$100 weekly. A Graham, Hornby Island, 335-2532.

119 TOURIST ACCOMMODATION

LARGE KIT. UNITS, TV, $35 week. Estrella Motel, 385-4715.

120 ROOM AND BOARD

GLENSHIEL HOTEL
Congenial accommodation for enjoyable retirement providing all necessities for a good living. Monthly arrangements starting from $145.00 per month. Elevator service, maid service seven days a week.
Phone 383-4164 606 Douglas St.

VACANCY AT ROCCABELLA, 777 Humboldt St. Excellent board. Immediately. Large, bright room and sink, suits 1-2 adults. May 1st. Extra large, warm, room, sink, stove $125, single. Phone 385-6080.

FAIRFIELD
Available now nurses' home. Large bright room, suitable for couple senior citizens. Breakfast tray. Reasonable. Victoria Press, Box 158.

ROOM AND BOARD IN LOVELY home and district. Master bedroom off of semi-bathroom. Young lady preferred. 5 minutes to bus. Home privileges. 477-1070.

SALT SPRING ISLAND — NEW modern. Excellent meals. Weekly, monthly. Park Drive Guest Home, Box 108, Ganges. 537-5747.

DE LUXE BOARDING HOUSE. Cable vision lounge. Parking. Lunches packed. Close in. Men. 383-5687

WANTED — ROOM AND BOARD for boy near rehabilitation centre on Bay St. Ph. Duncan 746-6280 collect.

MAKE OUR NEW HOME, YOUR home, room and board 2 gentlemen. 1589 Foul Bay Rd., near Fort.

IF YOU ARE INTERESTED IN a nice quiet home away from home, near park and sea, call 386-8052.

WANTED — ROOM AND BOARD for elderly gentleman. 382-6255, 385-9862.

ROOM AND BOARD IN QUIET private home. Sea view. Bus at door. Phone 386-8587.

ROOM, BOARD, PRIVATE BATHroom, in Oak Bay area. 384-9631.

FAMILY HOME. COOK - FORT Street district. 385-6807.

ROOM AND BOARD, MEN ONLY. Phone 386-8186.

GOOD FOOD, NICE ROOM, WORKing people. 386-2745.

ROOM AND BOARD, PRIVATE room, family home. 383-3420.

GOOD ROOM AND BOARD, SUIT one lady. Fairfield district. 388-6740.

CLEAN MAN TO SHARE, $75. OFF street parking. 386-9622.

ROOM AND BOARD FOR YOUNG person. 385-7413.

IN PRIVATE HOME FOR 1 business girl or student. 386-6926.

ROOM AND BOARD, HOME privileges, meals. 598-5977.

WORKING MAN, SMALL ROOM, 10 minutes to town. $75. 384-9452.

CRAIGMYLE — 1037 CRAIGDARROCH. Hot and cold water. 385-9081.

121 ROOMS TO RENT

COLONIAL INN
All the comforts of home with hotel service.
270 Government 384-7131

ROOM AND BOARD IN NICE home for 1 or 2 business girls. Jubilee, Oak Bay, area. 598-6896.

SINGLE ROOM, KITCHEN PRIVILEGES. James Bay. 384-9613.

ROOMS AND HOUSE KEEPING rooms. Town centre. 777 Fort St.

123 CONVALESCENT, REST HOMES, PRIVATE HOSPITALS

598-6123 384-9363

TRE-LON LODGE
1253 Belmont Ave.

Large room suitable for couple or single person. 24-hour care, tray service for special diets if desired.

LOVING CARE FOR MOTHER OR father in a small private home in Fairfield. Close to parks. Tray service. 24-hour personal care. Reasonable rates. Call Mrs. Mack for appointment. 598-6213.

GORGE HAVEN HAS VACANCY for lady or gentleman; 24-hour personalized care, excellent meals, waterfront views. Reasonable rates. 384-7714.

COLLINSON LODGE — MAIN floor. Private, semi-private. Ph. 385-3324.

PRIVATE ROOM VACANCY FOR elderly lady, nice quiet rest home. 592-5652.

125 HOUSEKEEPING ROOMS TO RENT

RITZ HOTEL
718 Fort St. 385-3322
Large, bright, convenient housekeeping rooms and suites for rent. Near Eaton's, Safeway, and with elevator service. Daily, week or month. Call anytime.

SCOTT APARTMENTS
Extra-large L-shaped rooms for middle-aged or elderly tenants. Hot and cold water, gas range, cablevision all rooms. $8.50 to $12.50 weekly. 383-5221.

$40 FRONT ROOM AND STORE room. Quiet elderly. Non drinker. Basement, garage available. 477-1368, 477-0086.

CLEAN, COMFORTABLE, QUIET. Community kitchen. Downtown location. Devonshire Manor, 730 Fort. 385-6128.

CLEAN, LARGE FURNISHED, 3 room. Gas stove, fridge, etc. 327 Michigan St. 386-1884.

NICE CLEAN HOUSEKEEPING room available now, $25 per month. 299 Toronto Ave. 386-1828.

FURNISHED SUITE, $90. ON FORT street, near Jubilee Hospital. Gas for cooking. Adults. 385-6063.

LARGE BRIGHT HOUSEKEEPING room. Phone from 9 to 1, 384-3204 and 382-7924 after 5.

UPSTAIRS BED-SITTING ROOM, $35. Mature person. 386-6361, 1420 Elford.

$24 FURNISHED, ALL FOUND. 638 Courtney St. 383-8457.

125 HOUSEKEEPING ROOMS TO RENT

HOUSEKEEPING ROOM IN Rockland for lady. 386-2377.

FURNISHED ROOMS TO RENT. 384-1361 or 388-8471.

225 QUEBEC, NO. 7, CLEAN, ALL found, sink, stove, fridge, $35.

COMFORTABLE ROOM, $32.50. 1303 Yates. 384-3358 or 382-8055.

CLEAN, WARM, VIEW, CENTRAL. TV, balcony. 383-0541.

128 APARTMENTS TO RENT FURNISHED

COLLINGWOOD COURT
975 FAIRFIELD ROAD

Large 1-bedroom suite, $130; large 2-bedroom suite, $160. Colored plumbing, cablevision. Free laundry, etc. Call resident manager, 383-8250 or J. Mears, 385-7707.
Mears and Whyte Oak Bay Realty

FOR VICTORIA'S FINEST FURNISHED SUITE
Call
THE SIMCOES
440-450 Simcoe 385-3111

ROYAL VICTORIAN MOTEL and RESTAURANT
Bachelor and family suites, fully furnished. Bus at door. Maid service if required.
385-8771 280 Gorge Rd. East

CRESCENT RD., NEAR GONZales beach, store, bus. Large cheerful kitchenette apartment in quiet home; completely furnished including cablevision TV, utilities. $87.50. Lady only. Available May 1st. 385-1891.

ATTRACTIVELY FURNISHED small bungalow-type apartment. Completely self-contained. Lovely water view property. Private entrance. Married couple preferred. References required. 383-4062.

WHY PAY HIGH RENT?
Nice new 1-bedroom furnished, $87. Garden Park Court, Lovat Ave. 2 blocks to Town and Country, 6 blocks to Mayfair. Cablevision. 384-5059.

LOVELY ONE-BEDROOM SUITE overlooking Beacon Hill Park. Heat, garage included. Available immediately. $129 per month.
Swinerton, Stewart Clark, Ltd.
Rental agents 385-2481

LIVING, DINING, KITCHEN, bedroom suiteroch, self-contained, stream, upstairs. Couple preferred, no children or pets. $75 with garage, $80. 464 Lampson. 384-6807.

3-ROOM SUITE, MAIN FLOOR, television, fireplace, linen, dishes. Near Oak Bay Marina, shops, bus at door, $120. Evenings 383-5411.

ONE-BEDROOM SUITE
Furnished, Viceroy Apts. 1009 Fairfield. Available May 1. $115. Phone 386-8404.

BEACH DRIVE — DE LUXE, FURnished, 2-bdrm suite. No children. Park space. 1-yr. lease from 15 July — $300. The Royal Trust Co., 385-6311

NEW ONE-BEDROOM SUITE First Floor, Viceroy Apt. 1009 Fairfield. Available May 1. $115. Phone Byron Price, 385-2458.

1-BEDROOM SUITE. 1139 McClure. $85. Furnished or unfurnished. 385-8481.

UPPER SELF-CONTAINED SUITE. Oil heat, good view, clean and comfortable. 646 Hillside. $60.

NEAR PARLIAMENT BUILDINGS. 3-room apartment. Parking. $50 extra. 386-5463.

987 JOHNSON, 3 ROOMS, ALL utilities, $85. 382-6303 before 10 a.m., after 4.

975 — 3-ROOM SUITE. MAIN. For 4 months. Older couple. 382-0729.

COSY 3 ROOMS, ELECTRIC CABinet kitchen, 3-piece bathroom, $65. Vacant April 15th. 382-5226.

WILL SUBLET WELL-FURNISHED, heated, no children, 1-bedroom. 384-6951.

425 WILSON ST. 1-BEDROOM, $70 and $75. Available April 15th. 384-6119.

HAVE FURNISHED APARTMENT, willing to share. Shelbourne near Cook Avenue. 477-4052 after 6 p.m.

SELF-CONTAINED 1-BEDROOM suite. Utilities included. $90. 384-6954 after 5 p.m.

LARGE 2-BEDROOM; ALL ELECtric kitchen. No pets or children. 477-6329 eves.

NEWLY DECORATED, 5 LARGE rooms. 386-2046.

2 ROOM SUITE, CLOSE IN. VERY clean. 383-2203.

FOR 3 NURSES, NEAR JUBILEE, including TV. 384-3972.

1-BEDROOM SUITE IN CADBORO Bay. Phone 477-1369, after 5.

3 ROOMS, SELF-CONTAINED, $65. James Bay. 384-0726.

VERY CLEAN AND QUIET. Adults only. 384-5234.

1-BEDROOM SUITE. OCEAN view. $85. 384-6843.

CLEAN, BRIGHT, FURNISHED 2-room suite. Own bath. $75. 477-2832.

LANGFORD, 1-BEDROOM HALF duplex. $85. April 15. 479-2977.

UPPER 3-ROOM SUITE. APRIL 15. 1253 Queens. 382-2656 after 4.

129 APARTMENTS TO RENT UNFURNISHED

BECKLEY MANOR
548 DALLAS ROAD

SPACIOUS LIVING ROOMS
LUXURIOUS BATHROOMS

1-Bedroom Suites from $120

WITH WALL-TO-WALL RUGS
8th FLOOR UP FROM $140
Fruitwood Kitchen Cabinets
Self-Defrosting Fridges
30" Automatic Ranges
THREE ELEVATORS
"Infor" year-round controlled swimming pool and saunas.
Cablevision
Free Laundry Facilities
Covered Parking $5
Open Parking Free

ROOF LOUNGE
TENANTS' ACTIVITIES ROOM

ADULTS ONLY — NO PETS

Walter Thorne—384-4832

Westcott Rentals
Manager and Sole Agent

NOW RENTING

MAKE RESERVATION NOW!

In This Attractive Apartment Block

FAIRVIEW MANOR
880 TRUTCH STREET

24 DE LUXE SUITES
1 BEDROOM $113
2 BEDROOM $135

Choice of wall-to-wall carpet or gleaming oak floors.

All modern conveniences, including:
* Controlled Entrance
* Elevator
* Mail Delivery Each Suite
* Cable TV
And Many More Features
Reserve Yours Now!

Rental Agents:
P. R. BROWN & SONS LTD.
762 Fort Street 385-5452

KING CHARLES — 838 COOK. New 2-bedroom front suite, $130. Includes electric kitchen, fridge, drapes, cablevision, automatic laundry. Elevator. Controlled entrance.

APARTMENT, UNFURNISHED. Bedroom, sitting room and bathroom. Sidney waterfront. No dogs or children, please. Reply 656-1158.

UPPER 3½-ROOM DUPLEX. Electric range, heater. Child welcome. $82.50. 880 John. 384-7708 evenings.

TWO 3-BEDROOM SUITES, $75 and $80 at 1209 Goldstream Ave. To view apply Apartment 1 or phone 478-2513.

3-BEDROOM SUITE, ON WILLOWS beach, $200 to include heat, light, cablevision and carport. 382-6090.

PARK AVE. APARTMENTS. 1653 Oak Bay Ave. De luxe accommodation. 598-5628.

129 APARTMENTS TO RENT UNFURNISHED

Call Rental Department anytime
BROWN BROS. AGENCIES LTD.
1128 Blanshard Street 385-8771

FEATURING:
Controlled entrance
Balconies
Drapes
Elevator
Cablevision
Free laundry facilities
Individual heat control
Resident caretaker

THE PARK PACIFIC
685 Niagara Street
AT DOUGLAS

Bachelor suite $95.00
BR suite from $115.00
2 BR suite from $140.00
Walking distance to Dallas waterfront and Beacon Hill Park. One ground floor 2-BR suite with private patio.

PANDORA VILLA
1130 Pandora Avenue
1 BR suite from $109.00
2 BR suite from $139.00
The ultimate in apartment living, choice of hardwood floors or wall to wall carpet. Quiet yet conveniently located to city centre.

KING ARTHUR APTS.
1660 Fort Street
1 BR suite from $112.50
2 BR suite from $140.00
Only a few left, call in now to view these spacious suites near Jubilee Hospital.

CARLYLE APTS.
230 Oswego Street
1 BR suite from $110.00
2 BR suite from $138.00
Conveniently located to Parliament Buildings and one block from Dallas waterfront.

THE SIMCOES
Victoria's most beautiful high rise twins, with the largest heated pool on the Pacific Coast.
Separate Saunas — Games Room with Billiards — Lounge with Color TV.

PLUS PLUS PLUS
Many other features
Live away from Main Street noises and enjoy luxury living at less prices.

Bachelor Suites $105
1-Bedroom from $115
2-Bedroom from $150
1 Only 1-BR

THE LORD and LADY SIMCOES
440 - 450 Simcoe St.
385-3111

ROYAL SOVEREIGN APTS.
1878 Fort Street

NOW ONLY ONE 2-BR suite left. Several 1-BR apartments, all on the top floor, draped and carpeted. There is elevator service, a sauna bath and cablevision at a no extra cost. This building is proving to be very popular. HURRY for the last of these choice apartments. CALL the caretaker at 386-5453 or
BOORMAN INVESTMENT CO. LTD.
386-7321

DINGLEY DELL APTS.
969 DINGLEY DELL
(Off Selkirk Ave.)
One and two bedroom suites available in this new building. All suites on the Gorge waterfront with treed landscaping and balconies. Individual heat control and drapes. Cablevision included. This is luxury accommodation in a secluded setting. Rates $105 to $130. To view contact caretaker, Ste. 104 or
BOORMAN INVESTMENT CO. LTD.
386-7321.

GOODACRE TOWERS
930 and 940 DOUGLAS STREET
Directly opposite Goodacre Lake in beautiful Beacon Hill Park. Just a few minutes walk from the heart of the city's business area.
One-bedroom suites (choice of three plans). Two-bedroom suites (choice of two plans). All the customary amenities of highrise living.
Phone 385-8131 for enquiries

PACIFIC SHORES
2161 Hamilton
Large 2-bedroom suite, $115 . . . 1-bedroom suite, $110. 383-0571.

UNIVERSITY GARDEN HOMES 3246 Shelly, 3 bedrm, family rm., fireplace and dryer, $150; 2-bedroom dwelling $125. 386-6303.

MONTREAL TRUST
1057 Fort 386-2111

CHILDREN WELCOME
SPACIOUS 2-BEDROOM SUITES AND 3-BEDROOM TOWN HOUSES
All suites equipped with washer, dryer, colored plumbing and appliances. Heat and hot water included. Pool. Ample parking. Fully equipped playground. Balconies or patios. Cablevision.
BURNSIDE GARDENS
Burnside at Tillicum 384-0094

COLLINGWOOD COURT
975 FAIRFIELD ROAD

Large 1-bedroom suite, $105; large 2-bedroom suite, $130. Colored plumbing, cable vision, free laundry, etc. Call resident manager, 383-8250 or J. Mears, 385-7707.
Mears and Whyte Oak Bay Realty

LARGE 3-BEDROOM SUITE available immediately also bachelor suite available May 1. Quiet, clean, 5 blocks from town, with all amenities. Free parking. Will rent either suite furnished or unfurnished. Mount Edward Apartments, 385-6618.

VANMEARE MANOR
1012 VANCOUVER ST.
De luxe 2-bedroom suite, electric fireplace, cablevision, 5-min. walk city centre. $125.
383-6924 382-6756

VICTORIA'S SMARTEST
A few 1-bedrooms only. Fully decorated. $127.50 to $135. William Fraser Tolmie. 477-6223.

DEVON COURT APT. 608 ST. PATrick, 1-bedrm, de luxe ste. available May 1st. Cablevision, incl. Quiet congenial new block. Call Mr. K. MacFarlane, ISLAND HOMES LTD. 386-7545, anytime, res. 384-7817.

SPACIOUS 3 ROOM UPSTAIRS. Near Jubilee Hospital and Oak Bay Ave. Rent $80 includes heat, hot water and garage. Available Apr. 15. Phone 477-4052.

BEAUTIFUL 1 AND 2-BEDROOM. 1505 Belcher, Oak Bay Ave.
THE BELGROVE
Call Mrs. Ela Wyle, 592-7468

MODERN 1-BEDROOM SUITES $75 to $85. All conveniences. 1120 block Rockland and 1200 block Fort. 386-5471, 386-7379, 386-0717.

$65. NEAR PARK AND SEA. 3-bedroom suite. Modern. Quiet, laundry. TV hookup. Carport available. 385-2280.

ESQUIMALT, 3 ROOMS IN APT. block; elec. stove, fridge, $67.50. Elec. heat, washer, dryer. 386-2620.

MODERN 3-ROOMED APARTment. Electric stove and fridge. In Esquimalt. $75. 479-4118.

BEACH DRIVE, 1- AND 2-bedroom suites with sea views. $100 and $130. 383-6726.

TWO 1-BEDROOM SUITES, $65, $75. 1249 Rockland. 386-2337.

3-BEDROOM, MODERN, NEAR Naden. 383-0969.

2-BEDROOM SUITE, $105. 1159 Rockland. 479-1541.

DE LUXE 3-BEDROOM SUITE, IN new apartment. 598-6492.

2-BEDROOM, MODERN, NEAR Naden. 383-0969.

OAK BAY, $90. MODERN 1-bedroom suite. Adults. 382-8095.

1021 COOK—1-BDRM, RGE, CABLEvision, $70. Royal Trust Co., 385-4311.

129 APARTMENTS TO RENT UNFURNISHED

NORTH WEST TRUST
717 Fort St. 386-3534

"Managing Property from Victoria to Winnipeg"

offers

CHARTER HOUSE
435 Michigan St. 384-8923
Studio $82- $90
One-Bedroom ..... $100-$120
Two-Bedroom ..... $138-$155

and

REGENT TOWERS
415 Michigan St. 383-6216
Studio $80- $87
One-Bedroom ..... $104-$116
Two-Bedroom ..... $135-$149
(1½ baths in two-bed suites)

BOTH HIGHRISE APARTMENTS FEATURE
* Controlled entrances
* Heated swimming pool
* Automatic elevators
* Balconies
* Free parking
* Sun drapes
* Downtown 5 minutes
* Convenient shopping
* Cablevision
* Guest suites

ENQUIRIES DAILY
10 a.m. to 5 p.m.

Evening Viewing by Appointment

MR. G. R. DOUGLAS
Property Manager

NORTH WEST TRUST CO.
717 Fort St. 386-3534

CHRISTIE POINT
GARDEN APARTMENTS
WATERFRONT
PORTAGE INLET

2 and 3-Bedroom Apartments
Family or Adults Only
3-Bedroom Townhouses

FEATURES:
Cablevision
Automatic laundry facilities
Kindergarten
Baby Clinic
Hobby Room
No Through Traffic

Office 9:00 a.m.—5:30 p.m.
Daily
385-0644

NO PETS

NEWTON
GARDEN VILLAGE
1738 NEWTON ST.
Near
Royal Jubilee Hospital

FEATURING:
Cablevision, heated year-round swimming pool, three children's playgrounds, individual heat control, private patios, laundry facilities, drapes to all windows.
FAMILY AND ADULT BLOCKS
For Information Please Phone
Mr. Ray, 385-8472
NO PETS
Westcott Rentals

DRIFTHURST, 628 HEAD ST. Well located. Modern spacious suites, with cablevision, drapes, free laundry, free parking. 2 bedrooms, $112.50 April 1st, 1 bedroom, $95. April 16th.
Manager 384-7301,
OR 385-7707 OAK BAY REALTY Ltd.

Retirement Building Now Ready $80 Per Month
NOR-GARDEN COURTS
Sidney, B.C.
Phone 656-3612 or 656-2864

THE ROYAL ARMS
Fernwood at Yates . . . high on the Hill, close to bus, shops, lovely 1-bedroom from $110.00, 2-Bedroom from $140.00. Resident Manager Mr. and Mrs. R. Cleland, 384-1628 or Call DMD at 383-6282.

$85 — 2 Bedrooms
Available Now
NOR-GARDEN COURTS
Sidney, B.C.
Phone 656-3612 or 656-2864

OAK BAY AVE. AND RICHMOND. Large one bedroom apt. Lift with fireplace. Sep. dining room or study. Heated sunporch. Ground floor. $97.50 includes hot water heat, frigidaire, stove, electricity. Garage. Avail. May 1. Mr. Betts, 385-2471, 384-7642. Johnston & Co.

ROCKLAND ARMS
1030 Linden Ave.
Available May 1—1-bedroom suite, $125.00. Phone Mr. Jensen at 388-3804 or DMD at 383-6282.

GORGE VALE APTS.
1190 Colville Rd. 479-3139.
2 or 3-bedroom apartment. Wall to wall carpeting, drapes, electric entrance. Free cablevision, laundry and parking.

BEACON HILL PARK — HEYwood Ave. 1-bedroom suite, ground floor. Stove, frig, heat included. $105. Adults. Garage available. 382-1462 evenings.

FAIRFIELD — BED-SITTING rooms. With kitchen and private bath, fridge and stove. Available May 1. 1323 Pinto.

3 ROOMS, CLOSE TO BEACON Hill Park. Range, fridge, heat and water supplied. $80. 385-6296.

LANGFORD, LARGE 3-BEDROOM suite, $75. 478-9626.

710 QUEENS, $90. 4-ROOM. 383-4970.

131 DUPLEXES TO RENT

PANDORA—2BR upper suite, vacant, $90.
Beacon Hill—2 rooms and kitchenette. Separate entrance and bathroom.
Western Homes Ltd.

3-BEDROOM DUPLEX, FULLY FURnished. Near park, sea. No children or pets. $100 monthly. 386-6136. Mornings or evenings.

1-BEDROOM SIDE DUPLEX, heat, hot water supplied. Laundry, garage. Adult. Vacant. $95. 2837 Glasgow St.

FAIRFIELD — 3-BDR. flat duplex. Avail. May 1st. $95 mo.
BOORMAN INVESTMENT CO. LTD.
386-7321

DE LUXE NEAR NEW 4-BEDroom, 2 bathrooms, playroom, 2 children welcome. $140. Available May 1st. 477-3126.

UPPER DUPLEX 1-BEDROOM large kitchen with stove and fridge. Sea view. Quiet elderly folks only. 384-9347.

$95 — 1-BDRM. STE. BY ST. Joseph's Hospital. Garage. 386-5721, 385-3645. 935 McClure.

SELF-CONTAINED 1-BEDROOM suite, duplex in town, no children $54.50. 1819 Quadra.

132 HOUSES TO RENT FURNISHED

PEMBERTON, HOLMES LTD.
1002 Government St.
384-8128

$145. 299 View Royal Ave. 3 bedroom home with extra bedroom in full basement.

3-BEDROOM HOUSE. BASEMENT. OOM heat. Near Gorge Vale golf course. April 15 - Dec. 31. No pets. $145 a month including cablevision and water. 386-6341 or 384-6925.

CRAIGFLOWER MOTEL, 1 AND 2-bedroom cottages, from $75 up. 384-6330.

SMALL, 4-ROOM HOUSE, 5 PCS. new. 1 child welcome. $65. 215 Old Island Highway. 479-3236.

132 HOUSES TO RENT FURNISHED

CORDOVA BAY, SMALL COTTAGE for quiet couple, close to shopping plaza, beach, churches. $88. 658-5235.

3 BEDROOM, FULLY FURnished. May 1st to September 1st. Esquimalt. 385-7406 - 5 to 8 p.m.

133 HOUSES TO RENT UNFURNISHED

DALLAS RD. — Spacious home on waterfront, 2-BR. and den. Full basement. Hot water heating. Avail. April 22. 1-yr. lease, $160 mo.

CAREY RD. — 3-BR. home. Avail. May 1st. on lease. $100 mo.

GLEN LAKE — Modern 2-BR. home Wall-to-wall carpeting. Auto. oil heating. Avail. May 1st. $95 mo.

HAULTAIN — 2-BR. home close to Jubilee Hospital. Auto. oil heat. Electric range. Avail. now on lease $105 per mo.

OAK BAY SOUTH — 3-BR. home Auto oil heat. Avail. now. $130 mo. 1-yr. lease.

BOORMAN INVESTMENT CO. LTD.
386-7321

PEMBERTON, HOLMES LTD.
1002 Government St.
384-8128

$140. 898 Victoria Avenue—Older 3 bedroom home in Oak Bay with lovely garden.

$140. 220 Moss Street—4 bedroom family home in Fairfield area.

$135. 1710 North Dairy—3 bedroom modern home in quiet area.

B.C. LAND RENTALS

TWO HOUSES — SHORT TERM ONLY APRIL 1 TO AUGUST 31
3-bedroom bungalow $150 per month. Fernwood-Hillside area.
3-bedroom house $145 per month. Near Royal Oak.
B.C. Land & Insurance Agency Ltd.
922 Government Street, 385-5355

WATERFRONT, QUEENSWOOD area, near University, acres of seclusion, 2 bdrm. main fl., studio or extra bdrm up. Hot water heat. $300 month. Adults preferred. Victoria Press, Box 684.

HENDERSON RD. MODERN 3-bedroom side-by-side duplex. Excellent location. Carpets. $100 to responsible tenants. Available May 1st. 382-1748.

MT. TOLMIE AREA. Main floor — plex, modern 3 bedrooms, basement. Heat included. Rent $160 per month.
A. BERNARD & CO. LTD.
635 Fort Street 384-8935

3-BEDROOM HOUSE, OIL HEAT. Gas stove, fridge and "wash and rinse" available now. Adults, $100 a month. 1 year lease. 1230 Johnson. 386-6951.

MODERN, ATTRACTIVE 3-BEDroom home, 1710 North Dairy. Available April 22. $135. 384-6472 after 5 weekdays.

COLWOOD — 3 ROOMS AND BATH. Adults. No pets. Partly furnished. $65 a month. Would like mature couple. 478-4562.

MT. STEPHEN AVE. 2 BEDROOMS (Oil heat, basement. Available May 1st. $100. 384-3936.

OLDER 3 BEDROOM HOME. OIL heat, Oak Bay. Available May 1st. $125. 386-6598.

UNIVERSITY AREA, $85. SMALL 3-bedroom house, 1626 Ruby Rd. Available April 15. 477-2343.

HOUSE AND 10 ACRES WATERfront to rent at Prospect Lake, $95 a month. 385-6362.

134 HOUSES WANTED TO RENT

LIVING ACCOMMODATIONS, UNfurnished mother, 4 children. Child care, babysitting, caretaking etc. as part rent. Is there anyone in need of these services? My need is great. Victoria Press, Box 138.

IF YOU CANNOT SELL YOUR home we have reliable clients waiting to rent. Phone Mr. Keen, Boorman Investment Co., Ltd., 386-7321.

YOUNG COUPLE WITH BABY, 2-or 3-bedroom basement home. Willing to make repairs and redecorate. Needed June 1. References. 384-6196.

WANTED, 2-BEDROOM HOME IN Esquimalt, will pay $100-$110, for 3 years. Can supply references. Phone 382-0258.

RELIABLE PROFESSIONAL MAN wishes to rent 3 bedroom basement home. Immediately. 598-1312, Suite 104.

WANTED FOR MONTH OF JULY, furnished home with 2 or 3 bedrooms. 382-2455.

UNFURNISHED, LOW RENTAL. References available. Children. Any district. Victoria Press, Box 188.

3-BEDROOM HOUSE WITH OPtion to buy. Low down payment. Lake Hill area. 477-3092.

IN LANGFORD AREA, UNFURnished 2 or 3-bedroom with either basement or garage. 598-4982.

COTTAGE, CORDOVA BAY, FOR 3 or 4 months. Reasonable. 658-5297.

135 APARTMENTS AND SUITES FOR SALE

2 BEDROOMS
LARGE LIVING ROOM
SEAVIEWS — $21,000

Here is a 2-bedroom home with large living room, dining room and magnificent seaviews from all. In excellent condition, no steps and low taxes and heating.

— NOT A BUNGALOW —
A CO-OPERATIVE SUITE

Asking price $21,000. For further information, please call J. W. Ritchie, 385-7707 anytime. Mears & Whyte Oak Bay Realty Ltd.

137 HALLS, STORES AND OFFICES TO RENT

TOWN & COUNTRY SHOPPING CENTRE
Vacancy on Mall. Next to Woolco Store. For particulars phone
PEMBERTON, HOLMES LTD.
1002 Government St.
384-8128.

OAK BAY

2 ground floor offices in the village. Individual electric heat. Apply THE MUSIC BOX 385-6722

ESQUIMALT PLAZA
One vacancy in thriving shopping centre. Garden Shop, Real Estate, etc., 380 sq. ft. Royal Trust Co., 386-4311.

6'x10' OFFICES AT 1002 COOK ST. 200 p.m. Telephone answering and light secretarial services possible. Eltoma Realty, 1002 Cook St. 384-3037.

FOR RENT— STORE AT RUBY and Shelbourne. Lease for up to 5 years available. Rent $80 per month. P.O. Box 296, Victoria.

SPACIOUS STORE — 541 FISGARD St. Would consider lease or monthly rental $75. Apply 539 Fisgard St.

FIRST FLOOR OFFICE SPACE on Fort near Cook. Parking available. Montreal Trust Co., 386-2111.

B.P.S. CLUB FOR RECEPTIONS, parties, etc. Reasonable. 383-0511.

RENOVATED 10' BY 10', PARKing, answering service etc. $20 monthly. 386-5471.

WHITE EAGLE FOR WEDDINGS, dances, catering, etc. 382-8028.

141 MORTGAGE LOANS AND INSURANCE

PREFERRED LOW INTEREST RATES
FOR
RESIDENTIAL MORTGAGE LOANS
INCLUDING
BUILDING LOANS
ARE NOW AVAILABLE THROUGH

P. R. BROWN & SONS LTD.
762 FORT ST. 385-5452

MONEY TO LOAN ON MORTgages (prior declines, also agreements and mortgages purchased for cash (see us for top price.
A. BERNARD & CO. LTD.
635 Fort Street 384-8935

MONEY AVAILABLE FOR NEW mortgages or purchase of existing mortgages, agreements for sale. All enquiries confidential. Quick decisions. Phone 386-6711.

INVESTOR BUYS MORTGAGES on newer homes. 385-4330.

141 MORTGAGE LOANS AND INSURANCE

2nd MORTGAGE LOANS FROM PRIVATE FUNDS
WITHOUT BONUS
At a fully disclosed and reasonable interest cost chargeable only from the date of loan to the day of payoff. May be paid off any time without penalty.
I CAN USUALLY OBTAIN A HIGHER PRICE for your second mortgage or agreement. VICTORIA and UP-ISLAND. Your document can be appraised for immediate sale for cash without obligation or I will arrange a loan against the document to save you money if this plan is best for your circumstances.
REFINANCING A SPECIALTY
COUNTRY MORTGAGES
GULF ISLANDS, SALT SPRING, SIDNEY, SHAWNIGAN, BOOKE, LANGFORD, METCHOSIN
VACANT LAND AND LAND DEVELOPERS' LOANS ANYWHERE
Please call Mr. Thomas at
DOUGLAS HAWKES LTD.
617A Fort St., 384-7128; res. 479-6352

MORTGAGE LOANS
First mortgages available up to any amount at current interest rates. Quick decisions.
BROWN BROS. AGENCIES LTD.
1128 Blanshard St. 385-8771

NOW AVAILABLE, SECOND MORTgage money. Fast service. What do you need? Call D. Dowsley, 383-7276.
Town & Country Realty Ltd.

142 WANTED TO BORROW

INVESTORS ! ! !

$1,500 to $10,000 1st and 2nd mortgages available. All prequalified and showing excellent returns. Call Ron de Montigny, 388-5351, Colony Realty Ltd.

WANTED—$6,800 FIRST MORTgage. 6¼% interest. 3 per month, 5-year term. Excellent covenant. Please call RAY SMITH, Northwestern Securities Ltd. 385-6741.

WANTED TO BORROW, $400. VICtoria Press, Box 179.

143 REVENUE PROPERTIES WANTED

SIDE BY SIDE DUPLEX, wanted with possession of both parts. Counter up and down is good quality. Cash buyer. 384-9627 anytime.
S. HARGRAVE, REALTOR.

144 REVENUE PROPERTY

COMMONWEALTH TRUST COMPANY
REAL ESTATE DIVISION
623 Yates Street 388-5155

VANCOUVER ISLAND'S FINEST APARTMENT BLOCK

31 Suites — including 5-room Penthouse showing excellent return

FULL PRICE $193,000

No phone information please. Full statement available to genuine clients.

Call STUART CRICKMAY
388-5155 or 385-3170

5 SUITES

Drive by 220 Wilson St. and see this 5 suite stucco conversion. Each suite has sep. entrance, sep. plumbing and sep. meters. Stucco exterior, Duroid roof and oil heat. A carefree investment with moderate rentals. Gross revenue $3,600. Let the tenants help you to pay for this property. Easy terms, try your down payment, asking price $21,500.
M. E. BRAITHWAITE
FINANCIAL SURVEY LTD. 524 Fort St. Office 384-5305, Res. 382-7643.

14 SUITES
CLOSE IN
LARGE LOT
$11,200 INCOME

An older building on Fort St. Ideal location for future development. Fronts on 3 streets. Wiring, plumbing, heating, etc., all in A-1 condition. Showing a good return. Full particulars re Terms or Trade. Price $79,500. C. Mallett, 382-2137, Western Homes Ltd.

FAIRFIELD
18 SUITES

$40,000 CASH WILL HANDLE

Six years old, stucco block close to park hospital and city centre. Heavy oil hot water heat, low vacancy record. Asking price is less than $6000 per suite. For further information and appointment to view, call W. Ware at 383-1461 or W. H. McMahon, 477-1435 or office 382-8145. Victoria Realty Ltd.

FAIRFIELD
5 SUITES

CLOSE TO SEA AND STORES. REVENUE FROM 4 FURNISHED SUITES $95 PER MONTH PLUS COZY SUITE FOR OWNER. GOOD RENTAL AREA. NEW AUTO OIL HEAT. CALL FRAN McVITTIE 388-4461 OR 478-4598.
SHIRLEY PHILPS HOMEFINDERS LTD.

FAIRFIELD

Six rentals, five bachelor suites with baths, plus 4 rooms and Pembroke bath for owner, full basement, coal stoker heat. Near park and shopping centre. Asking $25,000 and see it and make close offer. Call JACK BROWN eves. 384-6978.

Pemberton Holmes Ltd.
384-8128

SIDE-BY-SIDE DUPLEX

Each side 2 bedrooms, living room, dinette. Pembroke bath. Full basement, drive-in garage. OOM heat. Both sides rented. Apartment zoned and in excellent rental area near town centre. Price $24,000.
C. H. HOLLAND REAL ESTATE
629 VIEW ST. 384-7629

FAIRFIELD
APARTMENT BLOCK

5 self-contained suites, all in immaculate condition. Oil hot water heating. Prepare for retirement now and buy this one. No vacancy problem here. Full price $26,500. Call Harold Ware, Victoria Realty Ltd., office 383-6145 or res. 382-1461.

4 SUITES
TRADE, TERMS

Will accept home as down payment. Modern 4-suite building. All self-contained. Tenants supply all own utilities. A-1 condition and location. Price $24,500. C. Mallett, 382-2137 anytime. Western Homes Ltd.

ATTRACTIVE TRIPLEX ON A quiet secluded street near Fort. Lots of lovely old oak trees. Owners suite contains 4 spacious rooms (2 fireplaces). All 3 suites completely separate. Priced at $18,900 with low down payment for quick sale. 384-9627 anytime. S. Hargrave, Realtor.

DE LUXE VANCOUVER ISLAND 22-SUITE APARTMENT, 4½ YRS. OLD, SHOWING $83,280 GROSS A YEAR. ASKING ONLY $210,000. FOR FURTHER INFORMATION PLEASE CONTACT MR. DYER, 385-5794 RES. 385-4262. CLARKE & WALLACE REALTY.

OWNERS WILL SELL ONE OF the finest new apartment build

150 HOUSES FOR SALE

PEMBERTON
HOLMES
1002 GOV'T
384-8126
HOLMES

"SINCE 1887"

30 COLOR PHOTO WINDOW DISPLAY

FOUR BEDROOMS
in a
MOST DESIRABLE AREA

Only 6 years old and in immaculate condition inside and out, this NORTH LANSDOWNE home of approximately 1400 square feet is built on the thru hall plan. 12x22 living room with hardwood floor and fireplace. Dining room with hardwood floor. Spacious kitchen, many cupboards, wired, fan, etc. Four-piece vanity bathroom plus 2-piece off master bedroom. Den with fireplace (unfinished in basement), full basement. Unfinished rumpus room. Oil pkg. hot air heat, inside tank. Domestic electric hot water tank, stainless steel. Plumbed for washer and dryer. Carport under spacious sundeck. Mortgage approximately $12,000 at 6¾ per cent at $139 P.I.T. Shown by appointment only. Full Price $29,250.
384-8126 W. Woodley 384-8816

BEAUTIFUL BAZAN BAY!

Just one foot in the country with a quick, easy access to the city or the village of Sidney. It's a lovely, spacious and secluded split level bungalow with a delightful sea view in a rustic setting of ¾ of an acre. The floor plan of 1,550 square feet includes 17x22 living room, 10x11 dining room, large kitchen plumbed for washer and dryer. Three oversize bedrooms and a beautifully tiled bathroom. Located on AMITY DRIVE, it is close to a school and two golf courses. An ideal home for the young executive who enjoys a quiet place to entertain occasional guests. Priced at .... $24,500. Suitable for V.L.A. financing. For more details call 384-8126—Mr. Greene—385-0795.

POPULAR GLANFORD
$17,600 — EXCLUSIVE

Offering more than you would hope to find at this modest price — this home is trim and well maintained throughout. It provides broad-loomed living and dining rooms and every fully cabineted well planned kitchen with nook area and automatic washer plumbing. There are 3 bedrooms and an excellent downstairs rumpus with fireplace. Down payment about $5,300 with 7½ mortgage. On cablevision, this home built 8 years offers exceptional value in today's market. Viewing by appointment only please, through Mr. Simpson, 384-8126 or res. 385-7369.

DUPLEX—JAMES BAY
PRICE $10,000 (TERMS)

Just 1 block from Beacon Hill Park and a short walk into town. A real good revenue and holding property. Upstairs suite completely furnished, consists of 1 large bedroom, living room, kitchen and bathroom. Lower suite consists of 1 large and 1 small bedroom, living room, kitchen and bathroom. For appointments to view call
382-8505 Ted Partridge 384-8126

CADBORO BAY
Panoramic Sea Views!
ONLY $39,500

Do you like to watch the Sailboat Regattas? Be the first to inspect this exciting post and beam model home — spacious and gracious living room with open beamed ceiling with natural cedar planking — larger than average formal dining room with doors leading to large secluded sundeck. Kitchen is 5 star, including GE oven and stove units — family eating area — just loaded with beautiful cabinets. Main floor also includes area fitted for automatic laundry equipment, 2 good sized bedrooms with lighted closets, large 4-piece bath with vanity complete the main. Lower level has large family room with fireplace, recreation room plus 2-piece washroom expertly finished with extra room for spare bedroom and den. Arrange to view this superb home located on this choice view property beautifully maintained in Cadboro Bay. Low interest mortgage available. Hurry !!! For other details and arrangements to view please contact Frank Butler 479-7377, Stuart Simpson 385-7369, Cliff Anderson 477-8994. For office calls 384-8126.

OAK BAY
SEA VIEW
With Separate Suite

First time in 30 years — this delightful 5-room house is on the market, due to owner retiring. Set in nicely landscaped grounds, the home faces south with a view of the coastal mountain range and Strait of Juan de Fuca. Living room 20x14, dining room 14x14; 3 bedrooms, 4-pce bath, large kitchen with utility. 3-room suite which also has 4-pce bathroom, can be used as part of residence if more bedrooms are required or can be rented separately.
Priced at $45,000
This EXCLUSIVE listing may be viewed by appointment only — Please call
E. E. Jones or W. E. Stepney
384-8126 or 383-2754

OAK BAY—
2066 NEWTON ST.

Bright 2-bedroom bungalow — ideal retirement or starter home, clean and newly decorated — no steps — no basement —, good utility area. Walking distance to all facilities. Lovely well landscaped lot, only $13,500. Good terms. For appointment to view call Mr. Butler or Mr. Southward, 384-8126 anytime.

SUBURBAN LIVING
ONLY $19,250
OPEN TO TRADES

For this almost new 3-bedroom spacious and elegant home situated on an exceptionally nicely treed lot, on a paved quiet cul-de-sac with a picturesque view. 13x14.6 living room, beautiful oak floors, exciting corner fireplace with raised hearth, large dining room with one natural wood panelled wall. Large bedrooms, 4-pce. bath with vanity. Kitchen is most attractive with mahogany cabinets, hooded fan, plus a nice family eating area. Basement is roughed-in for rumpus room with large windows, spare bedroom and den. Fitted for washer and dryer — yes and the price again ONLY $19,250 with low down payment — also included, on sewer, and low taxes. For further information please phone
CLIFF ANDERSON
384-8126 477-8994

1216 PEMBROKE STREET

Immaculate 2-bedroom bungalow — full basement with large rec. room. House in excellent repair — new hot water tank, wired washer-dryer, electric stove. Large well kept lot — close to all facilities. Good terms. Call W. H. Southward, 384-8126 or 477-2187.

CAPTIVATING
CORDOVA BAY!!

¾-Acre of gorgeous garden surrounds this charming contemporary split-level home, with a magnificent sea view. Highly suitable for a family with small children, it's flexible floor plan comprises 3 or 4 bedrooms. 1½ bathrooms, as well as a spacious family room off the kitchen. The wide frontage lot could be subdivided with little expense and eventually disposed of.
Price $35,900.
A brand new listing, for more detail call
384-8126 Mr. Greene 385-0795

150 HOUSES FOR SALE

PEMBERTON
HOLMES
1002 GOV'T
384-8126
HOLMES

"SINCE 1887"

30 COLOR PHOTO WINDOW DISPLAY

CADBORO BAY
$20,000

We have been favored with instructions to sell this 3-level split situated in a park-like setting adjacent to the sea. Owners are transferred and possession can be arranged as of May 1. This home has 3 bedrooms, a large living room with open fireplace and raised hearth. A real family-sized kitchen. Presented exclusively by
479-7377 Frank Butler 384-8126

• • • •

P. R. BROWN & SONS LTD.
762 Fort Street 385-3435

• • • •

SEA VIEW
OAK BAY (South)
5-ROOM TUDOR

This attractive home with lovely view, located among comparable homes, has large entrance and through hall, LR 20'x16', separate DR 13'x12', 2 good size, BR's, 4-piece vanity bathroom. High basement with extra plumbing. Nice garden lot with seclusion.
Please call Mr. Holmes 384-1005, 385-3435.

• • • •

WATERFRONT—SECLUSION
1 ACRE—LAND'S END AREA

All rooms with a view. LR with heatilator fireplace. Separate dining area. 3 BR's, master with fireplace. 1½ baths, auto oil heating. Separate double garage. Area around house landscaped in Japanese style, remainder treed.
$34,500
J. H. Turner, 385-3435 (anytime).

• • • •

ON THE BEACH!

Where else but in Victoria can one have a gorgeous sandy beach at ones front door—a vista of bay and sail boats yet be within ten minutes walk to a shopping centre and fifteen minutes drive to downtown?

This is our pleasure to offer you, with an attractive two-bedroom and den, 1600 sq. feet bungalow which the owners must sell because of health reasons.

ONLY $28,900
CALL NOW!
MRS. BAXTER
385-3435 anytime

• • • •

OAK BAY
Nr. St. Patrick's Church

Excellent family home with four bedrooms. Full basement containing in-law suite and recreation room. Close to schools, park and shops. $16,900. Mrs. Chaworth-Musters, 385-3435.

• • • •

4 BEDROOMS
$800 DOWN

If you qualify for a CHHC loan you can move into this redecorated home near Victoria High School.
$8,900
Have also a 5-bedroom home on Esquimalt border on same terms at $8,600.
LEN ESLER
382-6977 385-3435

• • • •

LANGFORD
TAXES—$1.00
8 years old
Two-bedroom house
Ideal retirement or starting home.
Call Mrs. Hartt, 385-3435 anytime.

C. G. HEISTERMAN & CO. LTD.
1121 Blanshard St. 383-4161

CORDOVA BAY
SEAVIEW — 4 BRS.

And only $17,500 for this very spacious 2-storey home. On the main floor, a large living room with FP, a den or 5th bedroom, large master bedroom, (No. 1 oak floors), 4-pce tile bath, large cab. electric kitchen with dining area. Utility has shower and toilet. Three large bedrooms and 2-pce bath up. Good level treed lot. For appointments to view call:
Harry Atkey 383-6301
Wm. Ravenhill 383-5658

CENTRAL LOCATION
2 BEDROOMS — $11,500

A very attractive stucco bungalow on quiet dead-end street. Close to City Centre; large living room with fireplace, cab electric kitchen, electric heat and priced right.
W. Ravenhill 383-5658
H. Atkey 383-6301

NEW NHA HOMES
DIRECT FROM BUILDER
Quality backed by 1-year guarantee.
DUPLEX

Duplex—6⅞ per cent interest. Distinctive "U"-shaped design affording maximum privacy. 3 bedrooms, sundecks. Corner Cook and Linwood.
$4,850 DOWN

4-Bedroom split-level. 6⅞ per cent interest. 2 full baths, carport, sundeck, large lot. 2914 San Pedro.
$4,400 DOWN

Other 3-bedroom homes under construction in this area. Down payments $3,100 and up.
Day or evenings call
CHARLES MORRIS
384-4224
REESON AND PINCH HOMES

GORDON HEAD
CLOSE TO
UNIVERSITY

Over 1200 sq. ft of luxurious living tucked in amongst towering arbutus trees. Three bedrooms, full basement, plus many built-in quality features. This brand new N.H.A. home is yours for as little as $2,452 down, $22,600 full price. For more information call 386-8181.

Kampl Construction Co. Ltd.
More homes to chose from nearing completion.

PRIVATE SALE, 3 TO 4-BEDroom home, close to everything. Taxes $1 a month. A-1 terms. 1340 Bay St. Phone 386-2716.

TUMBLEWEEDS

150 HOUSES FOR SALE

TOWN & COUNTRY
REALTY
LIMITED
3617 Douglas St.
382-7276

WHEEL CHAIR PATIENT?
5 MI. CIRCLE — VLA

Spacious 2-3 bedroom home on .56 ACRES. Large hallways and doors, low counters in kitchen and bathroom. Also garage, carport and greenhouse. Subdiv. possibility. Asking $25,000. F. COLOMBIN, 382-7276.

CLOVELLY TERRACE

A good home in an excellent area. Outstanding views. Large LR, DR, Kitchen, 2 master bedrooms. Extra room upstairs plus one in full basement. View by appointment only.
R. L. BERGSTROM
382-7276 382-5554

LITTLE CHARMER
$1,000 dn. $75 per mo.

CLOSE IN, NO-STEP WHITE SIDING, 4-ROOM, RANCH TYPE BUNGALOW. LARGE LR WITH ELECTRIC FIREPLACE. SPACIOUS KITCHEN WITH CABINETS, BAR AND NOOK. VERY NICE 4-PCE. COLORED BATHROOM FIXTURES. 1 LARGE, 1 SMALL BEDROOM. ATTACHED GARAGE, OIL RANGE AND HEATER INCLUDED. PRICED FOR QUICK SALE, $8,500. TO VIEW CALL R. LUDLOW, 382-7276 or 383-5101.

B.C. LAND
& Investment Agency Ltd.
922 GOVERNMENT STREET
TO BUY OR SELL, CALL B.C.L. 384-5555

FAIRFIELD
MODERN BUNGALOW
Close To All Conveniences

Attractive stucco bungalow in lovely condition consisting of a through hall, living room 15x13 with open fireplace, dining room, electric cabinet kitchen, 4-piece bathroom and 2 bedrooms. Full high cement basement with finished rumpus room and bar (could be 3 bedrooms), automatic oil heating. Sundeck. Large garden lot with fruit trees.
Price $18,500
Call Pat Hope, 384-5555 anytime.

VIEW ROYAL
3 BR. FULL BASEMENT
$11,500

A low down payment will handle this 3-bedroom, full basement, stucco bungalow. Drive by 240 Stormont. To view, please call Mrs. L. Cumming, 384-5555 (24 hrs.)

WATERFRONT
2524 Florence Lake

Located on a large lot 51'x307', this home consists of a living room, dining area, electric cabinet kitchen, 4-pce. vanity bathroom, 2 bedrooms on the main floor plus one small one in the full basement. Oil-o-matic heating. There is also an outdoor barbecue and a float for mooring a boat. $2,800 DOWN.
Price $11,650
Call Mrs. L. Cumming, 384-5555 anytime.

GEORGE RANDALL LTD.

HIGH QUADRA

Stucco 3-bedroom home. Large modern electric kitchen, separate utility. Hot water heat. Pembroke bath. Large lot. Full price $13,900. Clear title. Mortgage available. Phone for address and details — A. Kleinman, 382-4658 (home) or office 384-8108.

UPLANDS

No steps — built under contract for present owners 3 years ago. Very spacious comfortable home. High location. Very impressive entrance, large living room, very large separate dining room. Large kitchen with built-in range and oven. Completely enclosed sun room. 2 full bathrooms. Very wide hallways. This floor plan creates a private separate guest suite. Very large lot, one of the finest gardens in Uplands. 1st mortgage of $30,000 — 7¾ per cent available. Full price $52,950 asking, exclusive A. Kleinman, 382-4658 (site phone).

Need an Inexpensive Home?

If you are caught in the rental trap and cannot scrape together a normal down payment — Call me about either of these two James Bay properties. Mr. Lobb (386-1852 eves.).

1. 3-bedroom, no-basement bungalow. Sep. garage. Low taxes. Full Price $8,900.

2. 3-bedroom stucco bungalow. Full basement. Elec. Kitchen. Oil furnace. Full price $9,500.

GEORGE RANDALL LTD.
384-8108

BROWN BROS AGENCIES LTD.
1125 Blanshard Street
385-8771 anytime

FAIRFIELD
BEAUTIFUL
SIDE-BY-SIDE DUPLEX

Lovely close-in Fairfield location. Each side features 2 bedrooms, living room, dining room, kitchen, bathroom, full basement, oil hot water heat and drive-in garage with overhead doors. The grounds are beautifully landscaped with trees, shrubs, lawn and flowers. This is the first time this fine duplex has been offered for sale, and the full price is only $39,000. DOUG LAWSON, 385-8771 anytime.

OPEN HOUSE
2721 VANTILBURG CRESC.
COLWOOD
WED. 1-4 P.M.

Here is a fine 3-bedroom home that must be seen to be appreciated. Wall to wall carpet in large living room and nice dining room, roomy electric family kitchen, F.C. basement. Large lot. Located on the nicest cul-de-sac in Colwood. Full price $19,500. For prior viewing or information call GRANT MacFARLANE, ISLAND HOMES LTD., 386-7545, res. 477-1705.

FAIRFIELD

For the discriminating buyer here's a rare gem — modern 2-bdrm home near the waterfront and park. Lovely condition. 21-ft. LR, high bmt, OOM heat. Small secluded garden. Call Mr. Harris, 477-1136 to view. Sorry — owner requests no drive-bys. C. G. Heisterman & Co. Ltd. 1121 Blanshard St.

150 HOUSES FOR SALE

NORTHWESTERN SECURITIES
of Victoria Ltd.
909 GOV'T ST.
or
Branch Office
3200 Quadra St.
385-6741

OPEN HOUSE
WED. 1:30 - 5:00 P.M.
1742 HAULTAIN
JUBILEE

Drop in and view this immaculate, no-step white stucco, 2 bedroom home with OOM heating, separate garage and fruit trees. F. P. $11,950 or call FRED HULLY, at 382-9981 or 385-6741 anytime.

GROW WITH UNIVERSITY

Your chance to enjoy extensive sea views from the expertly executed kitchen, from the dining nook and the living room. Your chance to improve the basement with a 4th bedroom, 3-pce bath roughed-in. Only $24,900 with $3,900 cash. Call GWIN KELLY, 385-6741 or res. 383-5612.

"5 BEDROOMS"
"3" BATHROOMS

BOY just perfect for a growing family, even boarding. Park and playground area. Over 1,650 sq. ft. 17-foot long living room with wall-to-wall carpets. Lovely fireplace. Dining room. Mom you'll love the spacious kitchen with separate eating built-in stove, even a laundry chute to basement. Rumpus room area. Work shop for Dad. Full price just $22,500. Call DORIS ADAMS 385-6741.

ANOTHER NEW LISTING

Within 3-mile circle. Popular quiet area. Fine 3-bedroom landscaped lot. Full basement rumpus room, utility room and extra bedroom, and only $18,500. See this home today. Call CHARLIE PIMLOTT, 385-6741 or res. 477-6483.

EIGHT ROOMS
"$3,500 DOWN"

EIGHT-ROOM FAMILY HOME approx. 2,400 sq. ft. floor area. Older type, completely renovated. Stucco exterior, new duroid roof. Good garage. Living room 13x17 with fireplace. Dining room 20x17. Den 17x14 with fireplace. Floors hardwood and wall to wall carpet. Compact cabinet electric kitchen with double stainless steel sinks, built-in wall oven and counter unit. New knotty pine cabinets, all aluminum windows. Cement patio, new wiring, plumbing and oil furnace. Duplex zoned. Very easy to duplex. One 3-pce. bathroom. This is a good buy at $18,500. Phone ROY E. HILLS, 385-6741 (24 hours.)

"THREE SUITES"

Live in one. (It's vacant now) The other two could make the payments. Low down. Good location. DAVE NELSON-SMITH, 385-6741 or 386-6233.

GOOD BUY! SPOTLESS!
CLOSE TO CITY!

3 bedrooms, large electric kitchen, COM heating, FC basement. Large new garage. Close to schools. FP $11,950. Try your offer. Just call FRED HULLY at 382-9981 or 385-6741 anytime.

"VACANT POSSESSION"

5-room bungalow with 3-bedrooms (small) and vacant possession. Garage and workshop. Price includes new electric range. Neat and clean in excellent residential area. Close to shops and transportation. $10,950. Mr. A. Dunning, 385-6741.

KER & STEPHENSON LIMITED
SERVING VICTORIA FOR OVER 60 YEARS

VENDOR MOVING
CORDOVA BAY
SEAVIEW

We can give you immediate possession. See this 2 or 3-bedroom home. Large living room with unobstructed view, family sized dining room with fireplace. Immaculate condition. Asking price
$17,000
With Terms
To View Contact
Mr. Fitzsimmons 385-3411

KER & STEPHENSON LIMITED
680 Broughton Street
385-3411 Day or Night

WESTERN HOMES LTD.
817 FORT STREET

SIDE-BY-SIDE DUPLEX
JAMES BAY AREA

Modern asbestos shake duplex, 2 self-contained rooms each side. Large corner lot 70'x120'. Taxes only $226.81 gross. Excellent mortgage of approx. $9,800 at 6 per cent with payments only $89 per mo. may be assumed by purchaser. Live in one side and let the other pay nearly all your expenses. Prices to sell at $15,750. New roof included in this price. Call Roy Smith till 5 p.m. at 382-2137 or eves., Sat., and Sun., 388-6070.

LOW DOWN PAYMENT
5 YEARS OLD
3 BEDROOMS
STUCCO
FULL BASEMENT
$15,750 FULL PRICE

Large living room with fireplace, nice kitchen with dining area, 3 good bedrooms. Pembroke bathroom. Full high basement. Oil heat. As low as $1,500 down might handle at the low price of $15,750. This won't last — call John James now, 382-2137 anytime.

"HIGH GLANFORD"
MODERN 3-BR STUCCO BUNGALOW, APPROX. 1180 SQ. FT. FULL BASEMENT, HIGH LOT, NICE VIEW. WIFE WILL LOVE THE CAB. KITCHEN WITH LAUNDRY ROOM OFF PLUMBED FOR W. AND D. WE CAN ARRANGE TERMS AT THE ASKING PRICE OF $17,500. CALL MR. EVANS, 382-2137. EVES. 479-7217. WESTERN HOMES LTD.

150 HOUSES FOR SALE

MAYFAIR REALTY LTD.
Woodward's Mayfair Mall
3125 Douglas St. 386-2955

COLWOOD

At least 1,380 sq. ft. of beautiful living. 3 bedroom, large living room with raised slate and ranch rock fireplace. The plan is just a little different and includes a convenient and family sized dining room. Extra 2-pce. bathroom off master bedroom. Roughed in extra room in the basement. All this set on an extra large treed lot. Not only a beautiful home but a beautiful setting. All for $20,900. Good financing. Phone ETHEL HARVEY now, 386-2955.

LARGE FAMILY
OR REVENUE
5 BEDROOMS

A solid home that is convenient to schools, bus and shops. Large living room, separate dining room, very large sunny kitchen with utility area adjoining. All bedrooms are large and bright. Completely rewired, new furnace, new hot water tank, new copper plumbing, 1,800 sq. ft. of floor area and underneath it all a new high basement. Just $15,700 with reasonable terms. Call JIM ALLAN 386-2955 or 478-4042.

MALAHAT

A chalet of your own with breathtaking views of Finlayson Arm and surrounding hills. Woodsey and cool, over ½ acre. 14-year white stucco home, 2 bedrooms, large kitchen. Wall-to-wall carpeting in living room. Fridge and range included, basement and separate garage. Price is $18,800. Call J. J. WILLIAMS, 386-2955 or 477-4042.

HOUSE PLUS LOT
GLANFORD

This is your chance to buy a good 5-bedroom house plus an extra lot with greenhouse and fruit trees. Please call RON CROW, 386-2955 or 386-4856 for full information.

RITHET AGENCIES LIMITED
714 Fort Street 382-4251

WATER VIEW IN
GORDON HEAD

Not even one-year-old yet and of course it is positively immaculate. This is truly one of the most attractive L-style living room and dining room with a super de luxe sundeck and double carport with delightful seaview. Simply lovely U-shape kitchen with generous nook all with clear view of the straits. You'll love the vanity bathroom (all blue fixtures). Three bedrooms. Roughed-in rec room with fireplace, also space for 4th bedroom. $34,900. Phone Fred Campbell for appointment to view 382-4251.

"$22,500"

If this is your price bracket, call me now, I have several fine homes available. They come complete with extra plumbing and large NHA mortgages.
ART PARSONS
382-4251 384-0251

CLOSE-IN LOCATION

3-bedroom full basement home with L-shaped living-dining room. Cabinet kitchen and extra bedroom in the basement. Hardwood floors throughout. Ideal family or retirement home. Asking price $17,950 with terms.
EDITH GUTEMAN, 385-6843

STOP RENTING

You can buy this older 3-bedroom home in Vic. West area for $6,900 with $1,000 down and $69 per month. Vacant — and you can move in anytime.
EDITH GUTEMAN, 385-6843

COLWOOD'S MOST
MODERN SUBDIVISION
DISPLAY HOME
OPEN 9 A.M. - 9 P.M.

Entrance just past Colwood Shopping Plaza. Only 13 minutes to city. 82 homes sold in one year which speaks for itself. Guaranteed workmanship on all our homes by Bucker Construction. You too will see the reason why people are taking up residence at Glenmanor Park. Treed lots, paved roads, low taxes. We try to build every home a different design. Average price $17,800 including lot. If you don't see what you like, pick out a lot and we will build what you want. New section of Glenmanor Park now open. Phone H. Blake 479-1702 re appointments.
OLYMPIC HOMES LTD.
Colwood Plaza

UNIVERSITY REALTY
3639 SHELBOURNE ST.
IN THE PLAZA
477-1855

OAK BAY SOUTH
NEW LISTING
QUIET STREET

Smartly styled bungalow located on a quiet treed street. 2 bedrooms. Separate dining room. Remodelled bright kitchen. Full basement. Developed with 3rd bedroom. $11,000, 7 per cent mortgage. Full price $16,900. For an appointment to view, please call
DOUG BAVINGTON
477-1855

DUPLEX
OR
5-BEDROOM HOME

This excellent two-tone stucco duplex is situated on two lots. The top suite is rented for $90 per month. The bottom suite has two bedrooms, living room with fireplace, guest-sized dining room with built-in china cabinet (both rooms have beautiful beamed ceilings), large family kitchen. Full 6-ft. high basement suitable for rec room or extra bedrm. O-O-M heating. Drive-in garage. Price $15,900 with one lot. Extra lot $3,000. Good terms. Phone Fred McLaughlin.
ETTEMA REALTY
384-9097 RES. 479-6619

BEAUTIFUL LITTLE
NO-STEP

4-rm. house, Tillicum-Gorge area, 15 yrs. old. For resident owner only. Try your $500 down. For further particulars call Rose Chope, res. 388-0028, office 382-4312.

LET US HELP YOU
BUY THAT HOME

We will take your present home in trade. For further particulars call Rose Chope, 388-0028, office 382-4312. Dickie Agencies Ltd.

VICTORIA CONSTRUCTION LTD. takes trades on Custom - Built houses. Phone Mr. Jones, 384-5112 or 385-2236 for full particulars.

150 HOUSES FOR SALE

COLONY REALTY
386-3231
852 Fort St.

METCHOSIN
3 BEDRMS—$19,500

NEAR-NEW split level, situated on a beautiful treed lot. Attractive living rm., brick fireplace. Dining L. Convenient cabinet kitchen and breakfast bar. Attached carport. Partial basement which lends to future development. Owners would consider LATE MODEL CAR as part down payment. Please call IRENE DALZIEL, 384-5692 or 386-3231.

OPEN HOUSE
SAT., 1:30 to 5 P.M.
3936 SHORNCLIFFE

Priced to sell quickly at $27,300 with 1126 sq. ft. of elegant living. Situated on a rocky secluded lot, featuring 3 bedrms. (master en suite) plus 1 down. Come and see this Architect designed home for yourself, I guarantee you'll love it. Your hostess—MARIETTA MARQUIS, 386-3231 or 385-0098.

ESQUIMALT—$28,000

Craftsmanship and design are in balance in this architect designed home. Built in 1961, it has 1383 sq. ft. on the main floor. Living room is 20x20 with a raised brick and copper hooded fireplace, teak and Japanese grass cloth walls, Acrilan w-w carpeting and huge clerestory window with a sea view. Kitchen has plenty of cupboards, built in stove and eating nook. Excellent bathroom facilities and 3 large bedrooms on main floor. Downstairs a 24x14 rumpus room, laundry room extra bedroom and bathroom. First time offered, call quickly. BETTY SILVER, 386-3231, 385-2889.

CITY

1850 sq. ft. of lovely older home. 7 rms. one floor. LR, DR and den. Large electric kitchen. 3 bedrooms. Extra room in full basement, oil heat. Stucco exterior, shake roof. Asking price $17,900. Call VERA PIPES, 658-5116.

TREE LOVERS
3 OR 5 POS. BRS.
2 BATHROOMS

This lovely home has been custom designed to enhance the unusually attractive lot at the end of a cul-de-sac. Cathedral entrance with top grade Propylon throughout the stairs, hall and living room. Dining L opens to a secluded sundeck. Well planned kitchen with large eating area. Vanity bathroom with colored fixtures and ceramic tile. 3 bedrooms with shining parquet floors. Teak feature wall and fireplace in both living room and ground level rumpus. Also a finished games room which could provide 2 more bedrooms. First time offered, only 1½ yrs. old and excellent value at $24,900. Please call JOYCE MILLER, 386-3231 or 477-6161.

BEAUTIFUL BRENTWOOD

OVERLOOKING THE BAY. White stucco. Hidden by trees. ⅝ acre of lawn and holly. 3 BRs, LR AND DR WITH VIEW elect. cab. Kit. OOM. Double carport, boat port. Rentable suite in basement. U. LA LONDE, 384-6756 or 386-3231.

GORDON HEAD BORDER

Mother's dream come true. At last, a home with cupboards to spare! Featuring living room with W-W carpet and electric fireplace. Sep. 13x9½ dining room. 2 Brs. (3rd down), 16x13 rumpus with open fireplace. Super work area for dad. Utility with extra 2-pce. bath. D-l garage. Priced at $16,500 to allow for redecorating. New excl. listing with JOYCE MILLER, 386-3231 or 477-6161.

BASTION SQUARE PROPERTIES
Of Victoria Ltd.
24-Hour Service
1130 Gov't. St. 388-4294

OAK BAY—$23,000
CONVENIENCE IS THE KEY NOTE

Convenient to all levels of schools (including private schools), transportation and stores. Landscaped treed lot easily maintained at its present trim condition. Along with this is a modern family home of 3 BRs., large living-dining room in line with sliding plate glass doors to a secluded sun deck, bright kitchen with eating area, expansive rumpus room and 2-pce. bathroom downstairs. Double drive-in garages for boat storage or two-car families. For further information, please call A. M. CHANDLER at 388-4294 or res. 477-2207.

CUTE—COZY—COMFY
$1,500 DOWN

See this two-bedroom full basement home with extra room down, on excellent lot, conveniently located in the Colquitz-Gorge area. Please call A. M. Chandler at 388-4294.

$750 DOWN PAYMENT

If you can qualify for an NHA loan on an older home, you should be able to move your family into one of these:

CITY—4 bedrooms (3 small), oil heat, full basement, end price $7,750.

CITY—3 bedrooms, oil heat, full basement, end price $7,450.

GORGE—2 bedrooms, oil stove heating, full basement, end price $7,900.

JUBILEE—3 bedrooms, oil heat, full basement, end price $10,500.

SIDNEY—2 bedrooms, oil heat, garage, end price, $11,900.

To view, please call Jack Dobson at 388-4294 anytime.

$16,900
COLWOOD

An exceptional buy in new home construction. Should be ready for occupancy in 2 weeks.

J. McLAREN
CONSTRUCTION LTD.
383-5680 385-3000

DRIVE BY THIS FAMILY HOME at 535 William. Clean, well decorated, good wiring, oil heat. Cablevision, plumbed for washer. Bargain of the week at $7,200 with easy terms. Call JEAN KOWALSKI, COLONY REALTY, 386-3231.

FOR CHEAPER TAXES AND BETter living see Grant & Jenkins at Langford, 478-1728.

150 HOUSES FOR SALE

SHIRLEY PHILPS'
HOMEFINDERS
FAIRFIELD PLAZA 388-4401

FOR THE EXECUTIVE
CLOSE TO TOWN

Modern cabinet kitchen. Separate dining room — both facing front of home. Lovely large entrance hall and living room with granite fireplace. Sunroom. Two twin size bedrooms. Tiled 4-pce bathroom. Full basement plus finished rumpus room with bar, and bedroom with 3-pce bath. Drive-in and a separate garage. FAIRFIELD area — Asking $24,500. Come and view with JANET SLATER, 388-4401 or 385-9966.

FAIRFIELD

3 bedroom older home — full basement — extra plumbing — Asking $11,500. EXCLUSIVE with JANET SLATER, 388-4401 or 385-9966.

UNEQUALED

This is a quality built home in the "Best of Rockland". Four roomy bright bedrooms, cozy den 18x10, spacious living room 22x16, with fireplaces, large formal dining room 17x12, acres of wall-to-wall carpeting, lots of storage, three full bathrooms plus a 2-pce. bathroom in basement, recreation room 21x17. Hot water heating, double garage, not too much garden. Just right for the growing family with growing needs. For appointment to view please phone MARY SMALL, 388-4401 or 386-8544.

TOP VALUE
VLA

Beautiful level treed acre property in Langford. The stucco home is spacious, sunny and charming. Living room has wall-to-wall carpet. Four extra roomy bedrooms. Full high cement basement. The home is set well back on the property. For tops in value you must see the lovely property. Asking $18,900.
EILEEN PEARSON
388-4401 or 385-3609

A HOUSE THAT
HAS EVERYTHING

Exotic and glamourous! This 3-year-old home has a large foyer, library with beamed ceiling and open fireplace, recreation room, 4 bedrooms, 4 bathrooms, family room off kitchen, intercom system, 2 sundecks, mature fruit trees on one-third acre lot and sweeping seaview. Fifteen minutes from down-town at lovely Cordova Bay. Immediate possession is yours if you wish. New listing — call MARIAN PRICE
388-4401 or 477-6394

EXCITINGLY DIFFERENT
UNIQUE AND ARTISTIC
COLWOOD AREA

You will be utterly fascinated when you enter this contempory home. The living room defies description with its magnificent fireplace and grass cloth feature wall. The dining room design is most distinctive and has glass doors to a private patio area. The kitchen is truly a dream and has a built in oven and range as well as a most artistic breakfast bar. There are two beautiful twin size bedrooms and two very glamorous bathrooms. The large utility rm. is plumbed for washer and dryer. Beautiful wall-to-wall carpets are used throughout. The property is completely fenced and most delightfully landscaped with seclusion for outdoor lazing. To view please call
EILEEN PEARSON
388-4401 or 385-3609

SOME PEOPLE ARE LUCKY
OR DO THEY INVESTIGATE?? IN YOUR OWN INTERESTS INVESTIGATE THIS

NEW LISTING
IN VIEW ROYAL

Beautiful lot backs on a park — like having your own country club — tennis courts etc. Ideal for a family (no worring about where the children are, they'll be in the park) on a quiet street (non-thru) glimpses of the sea.

Only 7 years old and maintained by immaculate homemaker — absolutely spotless and ready to move into. Plastered throughout. Gleaming No. 1 oak floors. 19x14 living room with fireplace. 12x9 dining room. Large 12x12 cabinet electric kitchen, 4-piece vanity bath, 3 good-size bedrooms. Full cement basement (room for a "wreck" room and more bedrooms if needed.) A large drive-in garage and a built-in workbench. Automatic oil heat. Full price just $17,900. $3,000 to $5,000 down will handle. If this isn't all I say it is, Dinners on me!!! So call me to see it right now — this will sell fast like all my listings.

"WHEN IN REALTY NEED CALL
ERNIE WEED
383-4124
McAdams Investments Ltd.
616 Blanshard St.

MUST BE SOLD

Situated in the popular Shelbourne area, this home has a thru-hall plan, smart living room with French door leading to the dinette and kitchen. Utility room off the kitchen. Full basement, drive-in garage and OOM heat. For quick sale the asking price is $16,250. SO HURRY AND MAKE AN OFFER. Call
ANNIE MAY CLARKSON
METROPOLITAN REALTY LTD.
386-3585 anytime

ESQUIMALT
Large family home with five bedrooms. Low down payment with 7 per cent NHA financing. You can't buy more home for less money.
Phone P. SIVERTSEN
at CITY BROKERAGE
386-3547

QUALITY OLDER 4-5-BEDROOM home, 1½ baths, full basement, $18,900. Principals only. 383-5566.

150 HOUSES FOR SALE

J. H. WHITTOME
& CO. LIMITED
ESTD. 1888
Victoria-Duncan-Chemainus
706 FORT STREET

• • • •

LOW DOWN PAYMENT
$500

Here's a spacious 2 BR older home with full basement, new wiring, completely redone. Situated on large lot in good area, close to everything. If you are eligible for $500 grant I can get you in here for an additional $500. Monthly payments well under $100. Priced to see at $11,950.
Ron Truesdale, 388-4271

• • • •

GORGE AREA

2-bedrooms, full high basement, cul-de-sac, close to everything, excellent starter home, use your acquisition grant $500 and finance thru CM & HC with low down payment and easy terms. $7,900 with your down payment. Phone J. R. PIPES, 388-4271.

• • • •

LARGE HOME

In-law suite or four extra bedrooms, on cablevision, near bus, stores, schools, harbour. Zoned light industrial with garage and workshop. Fronts on 2 streets. Extra lot available. Excellent holding property. Older stucco, modernized home with basement. $11,900 with easy terms. Try your down payment. Phone J. R. PIPES 388-4271.

• • • •

1.65 ACRES

Only minutes from CENTRE of city. Future possibilities for SUBDIVISION. Modern spacious 3 BEDROOM home built with the finest MATERIAL and best WORKMANSHIP. A DREAM kitchen with built in RANGE and OVEN. Full HIGH basement and large SUNDECK. For more information please CALL
382-4119 Bill Moore

• • • •

MOUNT DOUGLAS

Immaculate 3 BR home on a large LOT with easy to care for LANDSCAPING. SPACIOUS living room with FIREPLACE. DINING room and MODERN kitchen with plenty of CUPBOARDS. EXQUISITE rumpus room with lovely WOOD panelling. First quality BROADLOOM in LR, DR, and hallway. Good mortgage 6¾ per cent.
(ONLY) $22,650
382-4119 BILL MOORE

• • • •

LARGE FAMILY SPECIAL
JAMES BAY — TEN ROOMS!
Stucco exterior. Part basement with OOM furnace. Large workshop. Ideal for tradesman with large family or "in-law" requirement. Light industry zoned. Interesting view of harbor. Low down payment possible. Price $11,900. Call DON BACON, 388-4271.

• • • •

$12,950
TWO BEDROOMS
FULL BASEMENT
LARGE LIVING ROOM
WITH BRICK FIREPLACE
BAY WINDOW DINING ROOM
LEVEL DRIVE-IN GARAGE

4 pce bathroom, auto. oil furnace, copper hot water tank and piping. Attractive lawn, garden and shrubs. Owner leaving city. Available for showing day or night — EVERY day G. E. BUS RYAN 388-4271 ANYTIME — EVERY DAY

• • • •

SEA VIEW
5 BR's PLUS OFFICE
20x35 swimming pool
5180 Polson Terrace

Beautiful 2-year-old home built by owner. Family room with floor to ceiling fireplace. Office. 2 bedrooms, all w to w carpeted. Extra BR behind family room. Bathroom utility room plus extra area for workshop. Carpeted staircase leads to main level. Living room has beautiful floor-to-ceiling fireplace, 9x14 DR in line with 13x17 kitchen. 3 bedrooms all ww carpet plus bathroom. Step out of DR onto 20x24 patio beside pool which is newly painted and filled for summer use. Drive-in garage has room for cars and boat. Hurry, as the asking price is only $31,950. WILLS OF WHITTOMES 388-4271.

• • • •

OAKLANDS AREA
Close to school and hosp.
Only $9,500

Two bedrooms, living room and kitchen with eating area. Small den. Three piece bathroom. Two bedrooms could be developed in the attic. Full concrete basement. Electric heat. Fully fenced lot 50'x110'. Separate garage. On a quiet street with a park in front and a park at the back. To view call BEN McLeod at 388-4271 or res. 477-3935.

• • • •

SWEEPING VIEWS
University District

10-room, 3 bathroom, luxurious home, architect designed to suit the lot, on a quiet cul-de-sac. Ground level cathedral entrance, stairway to large bright living room, floor to ceiling Picture Windows for tremendous view of Gordon Head and Mount Baker. Floor-to-ceiling fireplace, imported venetian glass-tiled cantilever hearth. Gleaming Oak floors, doorway to sundeck. Family size 17-foot dining room. Den with fireplace and warm panelled wood walls. The kitchen is a woman's dream for convenience, lots of cupboards, built-in range and oven with hooded fan. Laundry room just off the kitchen, plumbed for washer-dryer also 2-piece vanity bathroom. 4 bedrooms on ground level, hallway off the main entrance. Large master bedroom walk-in closet — 3-piece vanity powder room, also contained on this floor full size family bathroom, double sink, large vanity. Full basement, rumpus room and bar, workshop area and furnace room with Lennox OOM furnace and automatic humidifier plus heated pentagon-shaped swimming pool surrounded with patio, barbecue, lawns and shrubs. Double carport. Price $37,900. To view this exclusive listing call BRUCE McILROY at 388-4271.

• • • •

SPRING CLEANING?
FORGET IT!

Move into this freshly decorated attractive no-step bungalow. Ideal for the retired or young couple. 2 spacious bedrooms. Bright living room with FP separate dining good terms. Phone BILL PALFREY, 386-2000 or 388-4271.

• • • •

SAANICH PROPERTY
VLA POSSIBILITIES

Located within 8-mile circle. Comfortable, modern, electric-heated. Two bedrooms. Can be easily added to. Acreage cleared with southern exposure. Privacy. Berries and shrubs. Two wells. Approx. 2 acres. Very clean and neat. $15,950 with terms. Phone Bill Palfrey, 386-2008 or 388-4271.

room, cab. elec. kitchen with eating area. Utility room plumbed WD, plus storage, attached garage and two patios on a fully landscaped lot. Good value at $11,000. Call BRUCE McILROY 388-4271.

• • • •

JAMES BAY

Anyway you look at it this is a GOOD investment. A six-room, older, solid family home close to schools and sea, PLUS apartment zoning with EXCELLENT potential in land value. Good home OR good rental investment. Priced right at $7,950 with

150 HOUSES FOR SALE

J. H. WHITTOME
& CO. LIMITED
ESTD. 1888
Victoria-Duncan-Chemainus
706 FORT STREET

• • • •

4 BEDROOMS

- Living room 15x19.
- Dining room 13x15.
- Den with W-W carpet.
- Large, modern kitchen.
- 1½ bathrooms.

These are just some of the features of this spacious home — The main feature is the low price of only $14,750. Don't delay. Phone DON FRASER Today at 388-4271.

• • • •

SOUTH OAK BAY
Excl. Listing

Here is one of the nicest homes on a quiet street. Well located on a good (60x150) LOT with lawns and shrubs. BIG (20x14) LIVING ROOM with huge Roman brick fireplace, SEPARATE DINING AREA AND WELL-PLANNED KITCHEN. TWO TWIN SIZE BEDROOMS plus Den and Rec. room downstairs which could be used for EXTRA SLEEPING ACCOMMODATION. Immaculate condition and very REAL VALUE AT $21,800 with good first mortgage. View by appointment.
BILL TYSON
388-4271

• • • •

SIDNEY
Stucco — 7 Yrs. Old
3 Bedrooms

See this very clean, 7-year-old stucco home. Master bedroom is 10'x12¾', 2nd bedroom 9'x11¾' and 3rd bedroom 9'x12'. Nice-size 15¼'x19' living room. House has double insulation, so the maintenance is very low. Asking only $14,350. Easily refinanced for about $102 p.m. PIT with about $2,500 down. WILLS OF WHITTOMES, 388-4271.

• • • •

Retirement or Starter

See this nice 1-bedroom home. Bright living room. ½ size range included. Beautiful 200' garden, ringed by poplar trees. Asking only $6,900. WILLS OF WHITTOMES 388-4271.

• • • •

GARDENER'S SPECIAL
$12,500

1½ storey full basement stucco home, situated in the north Quadra area among the Oaks. Exceptionally attractive large lot with plenty of room for children to play. Good size living room with fireplace. Dining room. One bedroom on the main floor and three tiny bedrooms upstairs. Lovely setting of shrubs, flowers, rockeries. BARBARA HUNT 388-4271.

• • • •

SOOKE WATERFRONT

2 BEDROOM home plus cottage on 1.8 acres of natural seclusion. Phone ALEX MACLEAN, 388-4271.

F. N. CABELDU LTD.
1212 Broad St. 383-7174
Established since 1930

TOWNER PARK
360' WATERFRONT
3 BEDROOM SUMMER HOME

Over an acre of natural parklike grounds situated on one of the only bays offering yacht anchorage, safe beach, warm swimming, foreshore lease, private TF wharf and excellent fishing. The home consists of a 15'x14' living room with dining area off, large fireplace and picture windows. Electric cabinet kitchen with outdoor screened breakfast area attached. Two bedrooms and one separate bed-living room 21'x17'. Two bathrooms, one 4-pce. and one 3-pce. Large veranda with fireplace overlooking the water. Fenced outdoor dog run. Storage and workshop building, shuffleboard court and badminton court. On city water plus drilled well and storage tank.
One of the most desirable locations on Vancouver Island offered at
$42,500
Please contact J. F. Cabeldu, 383-7174, for information and appointments to view.

OAK BAY

For the man who wants to come out of the crowd. Elusive elegance. Charm. Quality. Design. Nearly new. Never before on the market. All things to those who insist on the best. No terms.
$47,000
GORDON SCHENCK
383-7174 382-6298

PORTAGE INLET
IDEAL FOR CHILDREN

An excellent buy is this well-constructed, one-year-old home, situated in a setting of mature trees on a dead-end street. Accommodation comprises entrance and through halls, living room 19'7"x14', separate dining room 10'x11', three bedrooms, all with oak floors, electric cabinet kitchen with breakfast nook and 4-pce. vanity bathroom on main floor. The full high basement has roughed-in spaces for rumpus room, extra bedroom and bathroom. Wired and plumbed for washer and dryer. NHA mortgage of approximately $14,300, payable at $125 per month, P.I.T. (6¾ per cent interest) to be assumed, requiring down payment of approximately $8,200. This is an immaculate home and realistically priced at
$22,500
Please call R. F. Gorely, 383-7174 or Res. 477-6722 for appointment to view.

RETIREMENT SPECIAL
LOW DOWN PAYMENT

Looking for an older no-basement bungalow in the High Quadra area? This home is immaculate and ideal for rental investment. Living room 19'x13' has fireplace, den, modern electric kitchen, oil H.A. heating, 2 bedrooms, separate garage. Net taxes $70.00. Don't miss this.
Price $11,950
R. F. HARRIS
383-7174 or 477-3968

RETIREMENT
BUNGALOW

On a sunny side hill with shady trees over private patio. Well built. Well kept. Low taxes. 2 bedrooms. Den. Lounge. Workroom. 5¾ per cent financing.
$17,250
GORDON SCHENCK
382-6298 or 383-7174

DOUGLAS REALTY LIMITED
1716 Douglas Street 385-8784
(Opp. Hudson's Bay Store)

LANSDOWNE AREA

5 rooms, plus 1 in bsmt. Quality built home on big lot 100x126. Thru hall plan. Large living-room with fireplace, family-size dining room, oak floors. Large kitchen with nook space, sun-room off kitchen. 2 large bedrooms, full bsmt., oil H.A. heating. This home is in immaculate condition inside and out. Beautiful garden with apple, plum, peach and nut trees, small fruits and shrubs. Greenhouse and tool shed. A gardener's Paradise.
FULL PRICE ONLY
$16,900
Mr. Vint, 385-8784 anytime

PRIVATE SALE

Seeing is believing. Lovely 5-room cottage, modern in a nice setting. Close to bus, hospital, and shopping. Cash sale. 384-2480.

DALLAS ROAD
Between Clover Point and Cook St. Unobstructed seaview. By owner. Victoria Press, Box 132.

150 HOUSES FOR SALE

ATHLONE DRIVE

COMFORT AND CONVENIENCE
Are the keynotes of this most attractive home located in this quiet residential area. Drive into the extra large carport and in 3 steps you are at the front door, enter the reception area leading to this lovely contemplated home featuring:
Spacious living and dining room, 3 bedrooms, mahogany kitchen and vanity bathroom. Then downstairs (also at grade level) you find a lovely 18x22 rec. room, a 2-pc. powder room and workshop.
We think you'll like this at
$24,900
E. W. ANDERSON LTD.
384-8030 Res. 386-6617

HAGAR & SWAYNE LTD.

814 Yates Street 384-0581
Member of the Real Estate Board

LOTS FOR SALE
Each Diamond Homes Has Lots In:
Oak Bay $4,000
Ten Mile Point $4,500
Gordon Head $4,000
Lake Hill (Not N.H.A. Approved) $3,500
Byron Price 385-3450 1214 Quadra

Centennial Quilt

994
by Laura Wheeler

Make a Maple Leaf Quilt to commemorate Centennial Year! Choose vivid colors in three fabrics—red, bronze and gold—to form the applique maple leaves; use rickrack for the stems. It will be a treasured memento in days to come of an exciting year. Pattern 994 includes chart; pattern pieces, directions.

Fifty cents in coins (no stamps, please) for each pattern to Laura Wheeler, care of The Daily Colonist, Needlecraft Dept., 60 Front St. W., Toronto, Ont. Print plainly pattern number, your name and address.

New 1967 Needlecraft Catalogue — 200 knit, crochet fashions, embroidery, quilts, afghans, toys, gifts. Plus 2 free patterns. Send 25c.

Afghan lovers, send for new Book of Prize Afghans—12 complete patterns to knit, crochet. Value! Only 60c.

Triple Treat!

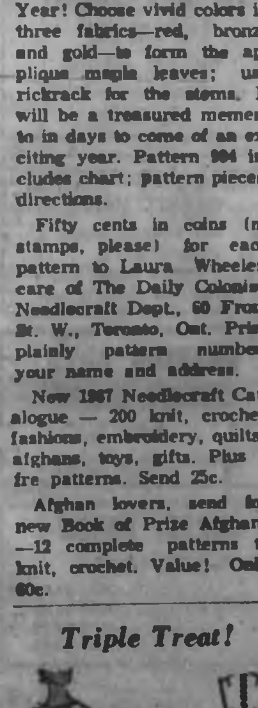

9070
34–48
by Marian Martin

Plan a happy, carefree summer! Sew ruffled sun shift, tunic, shorts quick as a wink in bright, low-cost cottons for every day, vacation.

Printed Pattern 9070: Women's Sizes 34, 36, 38, 40, 42, 44, 46, 48. Size 36 dress requires 3⅝ yards 35-inch.

Fifty cents (50c) in coins (no stamps please) for each pattern. Print plainly size, name, address and style number.

Send order to Marian Martin, care of The Daily Colonist, Pattern Dept., 60 Front St. W., Toronto, Ont.

Everything New — 115 most-wanted fashions, fabrics, accessories in new Spring-Summer Pattern Catalogue. All sizes! Clip coupon in Catalogue — choose one pattern free. Send 50c now.

150 HOUSES FOR SALE

B
O
O
BOORMAN
M
A
N
INVESTMENT CO., LTD.
1111 GOVERNMENT ST.

QUICK POSSESSION CLEAR TITLE LOW TAXES

Must be sold as elderly owners cannot maintain this cute little stucco bungalow. Close to bus, store and schools, is just right for a retired couple or a young couple starting out. About on the 3-mile circle and a nice place to live at
$8,750
Clear title or terms considered. PHIL SIMPSON, 388-7521 will give you all details.

FOR THE FAMILY TO ENJOY— INSIDE AND OUT

Only seven years old and designed for the modern family. Featuring a large living room with fireplace and an adjoining family room 15x18. Separate hobby room. Sundeck off the 10x13 dining room. Smart kitchen with built-in oven and range. Two bedrooms, bathroom and large utility room. Open stairway up to two more bedrooms and study area. Large lot with numerous trees and play area. In an area of good homes near Glen Lake.
$16,500
MRS. CROSS
388-7521 anytime

GORDON HEAD 4 BEDROOM

4-year-old home in better-than-new condition, featuring living room with floor-to-ceiling fireplace, guest-sized dining room, cabinet electric kitchen with built-in range and oven, 3 bedrooms and a 4-pce vanity bath on the main floor, the full daylight basement has a large finished bedroom, 3-pce bath, and a roughed-in recreation room with fireplace.
PRICE $25,500
GOOD DOWN PAYMENT REQUIRED
ERIK A. BRUHN
388-7521 anytime

SWEEPING VIEW HI QUADRA

An exceptionally well-built home of unique design. This is situated in an area of better class homes in a high location off Quadra. Over 1200 sq. ft. of well planned living area. There is a very spacious living room with stone fireplace, double plumbing, dining room, den, and a large family room. Three good size bedrooms and an up-to-the-minute kitchen with glass doors leading to a huge private sundeck with a lovely view. This one is in a class by itself and is well worth your inspection.
$29,950 WITH TERMS
NEW LISTING
For further information phone MRS. PEPE BROWNE, 388-7521 anytime.

A. BERNARD & CO. LTD.

FORT AND BROAD STS.
384-8335
DAY OR NIGHT

LANSDOWNE AREA 3 OR 4 BEDROOMS EXCLUSIVE

EXCEPTIONAL VALUE in this immaculate 7-yr.-old, 1,400 sq. ft. family home close to elementary and high schools. Beautiful 18x24 living room, separate dining room, spacious electric kitchen with utility off plus large vanity bathroom on main floor. Full high basement with large finished rec. room, extra bedroom and 3-pce. bathroom. Double attached garage, expensively landscaped and offering semi-seclusion. Should sell quickly at price of
$22,800
Mr. Belcher, 384-8335, 383-3848 res.

UNIVERSITY DISTRICT TREMENDOUS VIEWS

3 BEDROOMS PLUS LOVELY SUITE IN DAYLIGHT BASEMENT
This most attractive bungalow consists of living room and dining room in line, large modern cabinet electric kitchen, thru hall, Suite comprises of living room 12x20, cabinet electric kitchen 12x12, bedroom 12x14 and 3-pce. bathroom. SEPARATE ENTRANCES. Auto oil heat. Exclusive listing.
VIEW BY APPOINTMENT ONLY
Full price $24,000
D. Okano, 384-8335, 479-4301 res.

COMPACT — SPOTLESS IDEAL RETIREMENT OR STARTER HOME

This attractive small home has two bedrooms, a LARGE living room and a SEPARATE dining room. Located on a small, all-fenced lot this WHITE SIDING cottage will be sold with a reasonable down payment with the balance at a LOWER THAN RENTAL payment. WELL PRICED at ONLY $10,850. HURRY for this one!!
CEC McCULLOCH
384-0531 (24-HR. SERVICE)

HIGH LOCATION DOUGLAS-QUADRA AREA ATTRACTIVE 3-BEDRM MODERN—LARGE LOT

Just 7 yrs. young, with good size living room, L-shaped dining room, BIG kitchen with plenty of eating space. Excellent landscaping. Quiet location. Fully basement with drive-in garage and space for rec. room and additional bedrooms. Well priced at ONLY $18,900 (could not be replaced for less than $20,000).
CEC McCULLOCH
384-0531 (24-HR. SERVICE)
HAGAR & SWAYNE LTD.

CUSTOM DESIGNED HOMES built to your requirements on the lot of your choice. Minimum down payment—NHA, VLA or conventional financing arranged. Build up your equity by owner participation or trade your present home in lieu of the down payment. Plans and specifications available. Consult us for details by phoning P. Clark at 656-3096.
"Satisfaction guaranteed or your money refunded"
VICTORIA CONSTRUCTION LTD.
384-5123 656-3096

D
F
H
D. F. HANLEY AGENCIES LTD.
2306 DOUGLAS STREET
388-7781
24-HOUR SERVICE

QUALITY HOMES
$26,500—McMullen homes, two storey, ultra modern sine rooms. For the young at heart. Near Doncaster. $22,500—Two years built, a most charming home of den rooms, full of extras for gracious living. Gordon Head.
Call Fred Marconi 386-3041 Now
MARCONI REALTY
[illegible] VIEW

2041 SAN RAFAEL, OFF LONGVIEW. De luxe, 3-bed, 1½ baths, full basement. Nearing completion. $22,900. Open daily 'til 5 p.m. Postie Construction, 477-3728.

150 HOUSES FOR SALE

HAGAR & SWAYNE LTD.

814 Yates Street 384-0581
Member of the Real Estate Board

VIEW PROPERTY

This lovely home situated in a high area, size 1,000 sq. ft. and containing large living room with glassed-in fireplace placed between the living room and family sized dining room. Large family sized kitchen (cabinet electric) also with eating area, 2 large bedrooms, 2 sets of plumbing, full cement basement, OOM heating, wired for washer and dryer, separate garage. All this situated amidst trees and rock garden overlooking the entire countryside, just 10 minutes drive away from town. This home is only 8 years old and priced at only $23,500. Phone me for further particulars or to view.
DON SMITH
384-0531 (ANYTIME)

GORGE $12,500

Living room with fireplace, family size kitchen, 3 bedrooms, 4-pce. bath. One large room upstairs ideal for extra bedroom or children playroom. Full basement, wired for washer and dryer. Large lot.
MADGE HOLE
DON ROBBINS
384-0531 (ANYTIME)

MARIGOLD

Older, but in good condition and on a lovely lot. Living room, kitchen, 2 bedrooms with a 3rd bedroom up. Full basement, new oil furnace. Asking $10,800.
MADGE HOLE
382-5369 384-0531

JAMES BAY $11,900

Do you have a big family? 5 bedrooms on 2nd floor, main floor has living room, dining room, music room, through hall all with hardwood floors, plus a den and large kitchen. Full basement.
MADGE HOLE
382-5369 384-0531

ROYAL TRUST

Estate adjustment requirements necessitate this offer for sale:

ELK LAKE WATERFRONT Building Site of 1.8 Acres

Gently sloping toward the water this property has all the assets which justify construction costs of the perfect home you have been planning for years. Price $15,000.

ESQUIMALT SEAVIEW

We consider its a privilege to offer for sale this attractive architect home. Situated on a secluded site in the best elevated residential district of Esquimalt. This residence was constructed for a contractor who used only the best of materials. Please call for a detailed description with exact room sizes. Price $28,000 with terms.
Erich Salm 388-4311
Residence 386-1616

ROYAL TRUST

Real Estate Sales Department
Corner Government and View Street
Member Victoria Real Estate Board

COMPARE TECH DESIGNED HOMES

Consider Price — Down Payment — Monthly Payment — Interest Rate— Design and Quality of Construction Compare It With the Second Hand Home — Your Answer Will Probably Be Tech Designed Homes
Build A Better House for the Money
1,232 sq. ft. 3 bedrooms $15,300
1,310 sq. ft. 4 bedrooms $16,300
1,080 sq. ft. 3 bedrooms $15,000
Special—"Villa Expanol" 1,707 sq. ft. $19,000
Byron Price, Canadian Housing Design Council Award Winner
385-3450. 1214 Quadra
Choice Lots in Gordon Head, 10 Mile Point, Lake Hill, Oak Bay

3-BEDROOM HOME ON A QUIET STREET IN FAIRFIELD $14,600

Spacious 2-Storey home in most desirable condition. 2 living rooms. Unusual and very attractive combination dining room—kitchen with service counter. Extra toilet on the main floor. Modern bath and 3 good bedrooms upstairs. Full basement with O-O-M furnace. The lot is not too big and requires little gardening. $3,600 down with handle. Monthly payments $85 P.I.T.
J. Kitema 384-5037
ETTEMA REALTY
Old fashioned, dependable service.

ANYONE FOR LAKEHILL?

Now is your chance to own this 9-year-old family house of 3 bedrms up. 1 down, 4-pce vanity bathroom up, ½ bathrm. down. Bright and sunny L-shaped living-dining room. Convenient kitchen with eating area. Large fenced lot, and close to the highly recommended Lakehill School. An excellent buy at $17,000.
LEE FORBES
382-3541, 385-8224 anytime
Quadra Realty Ltd.

1736 CHRISTMAS AVENUE

Beautifully finished new three-bedroom house in quiet central location. Double carport and sundeck. Many extras.

2016 KENDAL AVENUE

Four-bedroom, Oak Bay home walking distance to schools and University. For appointment to inspect phone 385-[illegible].
ED. HENDRIKS, BUILDER

$1,000 DOWN

Here is a 4-bedroom bungalow that can be purchased on easy terms. Lovely large living room, dining room and large bright modernized kitchen. Automatic oil heat and many extras. Owner has purchased other home and is anxious to deal. Electric range and piano included in full price of $9,750. Call Mr. Hodgson, 383-8117.
Newstead Realty Ltd.

TRETH HEIGHTS
3-bedroom home wall-to-wall carpet, full basement, 3 years old. Also NHA, new 3-bedroom home, large living room, modern kitchen. Full basement. For more information phone 479-[illegible].
PHELPS CONSTRUCTION

NEAR NEW N.H.A.
3 Bedrooms, close to University $16,900, $3,500 Down
3 Bedrooms, $17,500, $2,500 Down
[illegible]

151 COUNTRY HOMES AND PROPERTIES

ROYAL OAK 1.6 ACRES

Large older house plus 3-room bungalow, partially finished. Stable 12 horses. Big chicken house, several other out buildings. Paddocks, [illegible], balance light brush and 2nd growth. Access on two roads. Hydro and city water. Good for future subdivision. Price $28,000. Call 385-3741. Frank Richardson.
Northwestern Securities Ltd.

30 ACRES—LAKE VIEW 6-MI. CIRCLE—TREED

On Prospect Lake Rd. Excellent for gentleman's estate or future development. F. COLOMBIN, 382-7276. Town & Country Realty Ltd.

7½ ACRES — 1,000 FT. OR MORE water, good house ideal location. San Juan de Fuca Straits, 28 miles Victoria. $60,000. 642-3886 after 6 p.m.

151 COUNTRY HOMES AND PROPERTIES

BRENTWOOD 5-ACRE FARM 3-BEDROOM HOME

See this IMMACULATE NEW AND MODERN BUNGALOW situated on the HIGHEST SLOPES OF BRENTWOOD, OVERLOOKING THE MALAHAT. LARGE LIVING ROOM and DINING AREA, beautifully panelled with LARGE FIREPLACE and SLIDING GLASS DOORS ONTO THE PATIO in front. TWO OR THREE BEDROOMS and COZY DEN, VERY MODERN all ELECTRIC CABINET KITCHEN. OIL HOT AIR FURNACE—tons of water for cultivation of this 1 ACRE of PRIZE BERRIES. Top REVENUE PRODUCER, but suitable for SUBDIVISION PURPOSES. 2 CAR GARAGE. ASKING — $31,500 (terms)

CENTRAL SAANICH VIEW PROPERTY 2-BEDROOM HOME

TWO ACRES of cleared and developed beautiful VIEW PROPERTY overlooking Mt. Baker. The house is situated on the front acre which has 30 FRUIT PRODUCING TREES and many other SHADE TREES. The rear elevated acre is suitable for the building of an ADDITIONAL HOUSE. The existing home is in A-1 CONDITION, 1,000 SQ. FT. FLOOR SPACE with LARGE LIVING ROOM and DINING ROOM, 2 EXTRA LARGE BEDROOMS, with SPACE FOR EXTRA BEDROOMS in ATTIC. There is a full height CONCRETE BASEMENT with drive-in GARAGE and NEW H.A. FURNACE and SPACE FOR REC. ROOM. THE BUY of the week for only $21,500 —Easy. Easy. terms.
MADGE HOLE
DON ROBBINS
384-0531 (ANYTIME)
HAGAR & SWAYNE LTD.

LANGFORD
2 bedroom stucco, clean and compact on full half acre $6,800

KANGAROO RD. AREA
315 ft. Road frontage with creek on 7.6 acres $4,300

HUTCHISON COVE
1000 ft. water frontage on full 5 acres. Asking $26,000

SASEENOS
600 ft. frontage on 2 roads. 1 block from the sea. 3 bedroom home on 2 acres. Asking $13,000

SOOKE
1 room cabin on 6 and one half acres ¼ mile from Sooke Shopping Centre. Full price $4,750

KEMP LAKE ROAD
700 ft. road frontage on 14 acres with water service. $8,900

2-acre lots as low as $1,750.

SHAWNIGAN DIST.
20 acres of unimproved land adjoining Sal Santa. Opportunity of a lifetime at $4,450

For further information or appointment to view call
REX W. HUGHES 479-2976
COLONY REALTY 386-2281

COMMONWEALTH TRUST COMPANY

REAL ESTATE DIVISION
623 Yates Street 388-5155

12-ACRE FARM PLUS REVENUE

This farm is a delightful combination of treed areas, riding trails, open fenced paddocks and is ideal for horse lovers with two barns and adequate water. The well renovated house is designed as 3 self-contained suites or as a family home with 4 bedrooms and 4 baths. Close to schools and bus this unique farm gives a real opportunity for country living within easy driving distance of the city. Price $25,000. C. Warren, 384-0730 or 388-5155.

ROYAL OAK 3-BEDROOM HOUSE on ½ acre. Full cement basement, oilomatic, hot air heat. Close to services. Excellent buy. $18,500.

Sidney is ripe for another apartment building, inquire out 2 choice sites now available.

Central Saanich. 60 choice fenced acres with creek.

One-third acre on east Saanich Rd. Planted in blackberries.

SIDNEY REALTY LTD. 656-3622. Evenings, W. MacLeod 656-3001, J. Bruce 656-3022.

FULFORD HARBOUR SALT SPRING IS.

Peaceful retirement by the sea. I have several neat homes to sell here from $6,500 to $16,000, either waterfront or semi, with harbor views, gardens, fruit trees. Let me help you choose one, or a WF lot.
Tom Butt, Cam Bastedo Agencies, Ganges 537-5550, 537-5657.

SIDNEY REALTY LTD.
Specialists in retirement properties in Central and North Saanich. Phone 656-3622 Sidney

152 WATERFRONT PROPERTIES

83 FT. WATERFRONT, MAGNIFICENT VIEWS 3 BEDROOMS—$31,500

A delightful no-step home with 15x18 living room of knotty pine, picture windows, and delightful fireplace. A dining room bringing the sea and sailboats, islands, and snowy peaks to your chair. A kitchen bright with view and every modern convenience. A master bedroom with 3-pce bathroom. And a big 3-pce vanity bathroom and 2 bedrooms in separate wing. Heating is all hot water. There's 1.13 acres of lawns, roses, loamy soil and a big greenhouse for the garden lover. A 30x20 wrought iron fenced patio for lovely summer living and a sandy beach below. Can be yours for a surprisingly small down payment.
GRAY LORENZEN 652-1880
Shirley Philips Homefinders 388-4401

RUXTON ISLAND WATERFRONT

$1,795
$35 DOWN, $25 MONTHLY
Never a chance like this again! Beautiful waterfront lots — some 150 ft. No blast — fir, arbutus, oak trees. No underbrush. Sandy bays. Excellent moorage. 10 minutes over sheltered waters from Vancouver Island boat ramp located 10 miles south of Nanaimo. Explore the Gulf Islands from your own hideaway! Phone or write Harry Donald, c/o Nanaimo Realty Co., Nanaimo. Evenings, SK-4-8060. Days, SK-4-2411.

CHANCE OF A LIFETIME UNSURPASSED SEAVIEWS
from this immaculate 3-bedroom no-step bungalow. Large living and dining room, 2 bathrooms and spacious electric dream kitchen with large picture window. Perfectly secluded Alpine Garden with patios, built in tables, seats and barbecue on waterfrontage. Exceptional value at
$33,000.
Mr. Belcher 384-8335
A. BERNARD & CO. LTD.
[illegible] Fort Street

30 ACRES — WATERFRONT
SALT SPRING ISLAND
Forming part of a beautifully protected harbour, this well-treed property is ideal for resort or residential purposes. Approx. 2 miles from Ganges Harbor, this property is in demand at only $19,500. Call Gordon Stevenson at 388-4294, Bastion Square Properties.

SEAFRONT ACREAGES

Beautiful secluded location over 19 acres, modern cottage. Oysters. $28,000. Four acre outstanding location, beautiful trees and beaches, $76,000.
Both with Services.
Mr. Hamilton, 385-8898.
F. N. Cabeldu Ltd.

WILL SELL ISLAND

9 acres, well treed, with good anchorage, near Lasqueti Island in the Parksville area. Enquire from owner. Apply to Victoria Press, Box 183.

WATERFRONT LOT—60' FRONTAGE. Tofino area. $2,000. Reply Victoria Press, Box [illegible].

152 WATERFRONT PROPERTIES

¼ ACRE WATERFRONT, BEAUTIFUL Savory Island. Low down payment. Terms to suit. Ideal holiday hide-a-way. 479-1908.

153 WANTED TO BUY HOUSES

PLEASE HELP young family wanting 3 bedrms. Esquimalt area $14,000 to $16,000. Quickly call IRENE DALZIEL, 384-8822.

Large family needs 4 bedrms. Older home large lot. $10,000 to $13,000. Call IRENE DALZIEL, 384-8829.

2 or 3 BR home nr school, high basement, a "must". BETTY SILVER, 386-3231 — 385-2895.

Needed for retired couple from 2, 3 and 4 bdrm., homes needed in areas suitable for families with young children. Call MARY HOLIZKI, 658-5776 or 386-3231.

Retired couple from Fort William, Ont. want 2 bedrms., den, lge. liv. and dining Oak Bay, Cadboro Bay, Gordon Head. Up to $20,000 cash. Call MARY HOLIZKI, 658-5776 or 386-3231.

I desperately need a couple of 3 BR HOMES within city or near a bus line. URGENT. URSULA LA LONDE, 386-3231 or 384-6750.

COLWOOD—Family desperately needs 3-bedrm. home before May 1st. Call WANDA STARR, 478-5800.

5 children need a large family home for their father to renovate and make like new. Any good area. Call WANDA STARR, 478-5800 or 386-3281.

Again I am in dire need of older homes to renovate, for cash buyers. Call JEAN KOWALSKI, 386-0000.

TO SELL NOW CALL COLONY REALTY, 386-2281

WE TAKE TRADE-INS

Just like buying a car we take the trade-in of your old house (and advance the required cash for your new deal) when you buy the home of your choice from our Agencies.

PLEASE CALL DOUG DICKIE
DICKIE AGENCIES LTD.
919 Fort St.
Res. 388-9558
Office 382-4312

EASY TERMS GETS YOU CASH

UNLIMITED FUNDS AVAILABLE
Here is your opportunity to sell your older home for cash while making it possible to accept easy terms. IF YOUR HOME QUALIFIES I CAN ARRANGE UP TO A 95% MORTGAGE and sell it immediately. For full particulars and fast action phone Mr. Bill Hodgson, at EV 3-8117 or res. EV 5-8063. Newstead Realty Ltd.

DESPERATE

CLIENT WILL PAY UP TO $16,000 CASH FOR NO BASEMENT HOME, 2 BEDROOMS, LARGE LIVING ROOM AND SEPARATE DINING ROOM. GARDEN. IN ANY NICE AREA. P. WHELDON, 385-6741 OR RES. 477-3920.
NORTHWESTERN SECURITIES LTD.

WANTED BEFORE THE END OF APRIL

TWO 4-suite apts. — cash clients — call JACK BROWN, 384-8126 or 384-4976.

WANTED BY END OF MAY

2 or 3-bedroom home in Cadboro Bay with dining room, between $20,000 and $25,000.

3- or 3-bedroom home in Esquimalt (preferably Saxe Point area). Urgent!

Please call Frank Butler, F.R.I. 479-7877. Pemberton, Holmes Ltd., 1002 Government St., 384-8126.

FAIRFIELD ROCKLAND OR SOUTH OAK BAY

Have clients wanting to purchase larger, older homes with 3-5 bedrooms in above areas — $15,000 to $25,000 price range. For prompt inspection with no obligation, please call:
ED JUPP, 385-3482
Swinerton, Stewart Clark, Ltd.

I REQUIRE

In Gorge or Esquimalt area a 3-bedroom (possibility of 4) bungalow with basement, not over 12 years. Can be up to $18,800 cash if suitable. Full courtesy to all realtors on this urgent request by contacting my agent "Army" Armstrong, Gardner Agencies Ltd., 385-1446. Residence 479-2885.

HOUSES WANTED

UP TO $18,000 in any good area. CMHC or other cash available to you and many purchasers waiting. Call 385-6741 or 382-5772.
DON PATTERSON
Northwestern Securities Ltd.

WANT A FAST SALE?
Greater Victoria Rental Home Buyers Ltd. will buy your home for CASH—Call 388-5812 and talk it over.

CASH for your 2 or 3 bedrm. home in any city location. Prompt inspection and decisions. J. RANSON, ISLAND HOMES LTD., 386-7848, 479-3915.

CASH CLIENTS
Will pay all cash or cash to mortgage for your 2 or 3-bedroom home with basement if possible. Call Victor Wong, 385-3450 or 479-6968. Byron Price Realty

I WILL BUY YOUR 2 OR 3-BEDROOM home for immediate cash if it is suitable for rental purposes. Call my agent Mr. Bill Hodgson, 383-8117 or res. 385-8063. Newstead Realty Ltd.

NO HURRY
Possession required any time within year. Must have view property with easy access by WHEEL CHAIR. Duplex or 2 suites preferred but not essential. Mr. Butts, 384-3088. G. N. Montague Co., 384-8818.

$$ MONEY $$ MONEY $$

CASH for 3-bedrm. bsmt. homes up to $15,500. Marie Malbon of Daley's, 479-6907 or 382-8741.

ALL CASH FOR 2 OR 3-BEDROOM house (any condition). Call J. Dickie, eves. 388-3640. Dickie Agencies Ltd., 919 Fort, 382-4312.

CASH FOR OAK BAY OR FAIRfield house. Call my agent, K. Wright, 382-9409 or 382-9145. Victoria Realty Ltd.

FAMILY MAN WITH $500 DOWN needs home with 3 bedrooms. Any good district. Victoria Press, Box 215.

WANTED—OLDER HOMES NEEDing repairs between $6,000 and $10,000. Olympic Homes Ltd., Don Butler. Office 479-1792. Res. 477-3530.

PLASTERER WANTS ANY HOUSE needing repairs, price no object, any district. Quadra Realty, 478-1214.

153 WANTED TO BUY HOUSES

CASH FOR SEAVIEW

Wanted a nice home with large living room, 2 or 3 bedrooms, Oak Bay, Fairfield, Cadboro Bay or Gordon Head. Possession at your convenience. Price around $25,000. Call MRS. WEBB 477-3985, Johnston & Co. 385-2471.

CASH — CASH — CASH FOR YOUR HOME
Any shape, any size. We have clients who will buy your home today. If suitable for rental or remodelling an offer can be obtained in 24 hours. Call Jack Mears 385-7707 anytime. Mears & Whyte Oak Bay Realty Ltd.

MOVING TO AN APARTMENT?

The Simcoe, Victoria's Prestige address will buy your home and transfer part of your equity as prepaid rent. Balance in CASH. 385-3111.

WANTED!

Modern 3-bedroom home. 3 year rental purchase (max.).
For details
Phone RAY SMITH, 385-6741
Northwestern Securities Ltd.

URGENTLY WANTED

3-4 bdrm., one floor, home for heart patient. Call R. Chope, 386-6829, office 382-4312.
Dickie Agencies Ltd.

DUPLEX WANTED. SEE AD under 143. S. Hargrave Realtor.

154 PROPERTY FOR SALE

CORDOVA BAY
Beautiful treed lot — 70x197 T'. Must be sold. Reasonable. DORIS ADAMS 385-6741. Northwestern Securities Ltd.

OAK BAY, 3-BEDROOM FULL basement home on good lot. Up to $28,000, possession by June. 382-5800.

1 OLD CHEAP HOUSE WANTED. Any condition. Needed badly by family for cash. 383-5265.

WANTED—OLDER HOME IN OAK Bay. 384-2733, 384-0197.

154 PROPERTY FOR SALE

LOTS

Good Selection of View Lots and Acreage now available
BRENTWOOD Properties Ltd.
7183 WEST SAANICH RD.
652-1141

GORDON HEAD! 2 N.H.A. LOTS! SEWERED!

1—CHARTWELL DR., 80'x113', level lot, no rock, lovely location $4,700
2—SAN LUIS PL., 70'x135', level, new area, fully serviced ... $4,700
See our signs! Custom-built plan financing arranged by us!
CALL NOW! LEN WARDLE at 386-8656. DEAL DIRECT WITH FRASER CONSTRUCTION LTD.

SEWERED LOT 60x170, $2950. Don't delay this will sell quickly. Lew Moilliet, 382-7276 or 658-5275. Town & Country Realty Ltd.

BRENTWOOD — ¼ ACRE CORNER lot, 132 feet frontage. On pipe water, near school and shop. 652-[illegible].

BUILDING LOT — 50x121. LIVingstone off Mount Douglas X Road. $2,800. 388-[illegible].

VLA-APPROVED—½-ACRE LOT ON Bow Rd. $4,750. 383-5644.

155 PROPERTY WANTED

UNDEVELOPED Van Island property, from 5 acres up. Phone or write REX W. HUGHES, 386-2232 or 479-2976.
COLONY REALTY
832 Fort St.

CASH FOR YOUR ACREAGE AND LOTS
We want to build on them, we mean business!
Kasapi Construction Co. Ltd. Phone 386-6191 anytime.

WE WANT AN APARTMENT SITE CLOSE IN. WE PAY CASH. KASAPI CONSTRUCTION CO. LTD. 386-6191.

Lots or acreage in any area
Vickery & Sons Ltd.
385-1285 382-2613

BUILDER NEEDS LOTS
386-5440

CASH NOW FOR LOTS
Gilmour Const., 477-1948

156 ACREAGE FOR SALE AND WANTED

SHAWNIGAN LAKE DISTRICT 19 ACRES PLUS STREAM

Have you ever thought of getting away from it all. This could be the place. It's quiet, secluded, peaceful and has its own stream. There are numerous building sites, some timber as well as second growth. Located just one mile north of Shawnigan Lake. Priced at only $5,750.
Call F. MARSHALL
at 388-5451 or 385-8633
For Further Particulars
National Trust Co.
Real Estate Dept.

3.46 ACRES 2 HOUSES

Seldom do we have the opportunity to offer 100 per cent cleared flat acreage ready for planting but here it is! Ideal for berries, horses or just a darned good garden. Cute 5-room bungalow for owner plus an extra cottage always rented at $50 month. Close to excellent fishing and other recreation. $19,950 full price on excellent terms. Call Mr. Hodgson, 383-8117 or res. 385-8063.
Newstead Realty Ltd.

5 ACRES
A choice home site and pasture land located on a quiet, country side road in North Saanich, two blocks from Pat Bay Highway. Good acreage is getting scarce so call before it is too late. Exceptional good buy at $9,500. Call GEORGE CHAN at 386-2955 or Res. 385-0416. Mayfair Realty Ltd.

LAND SPECIAL! $250 WILL HOLD

Close to TWO ACRES of treed land in new subdiv. overlooking Logan Park. For details phone F. COLOMBIN, 382-7276.
Town & Country Realty Ltd.

DO YOU HAVE?

Small acreage Duncan to Goldstream. Must have at least ½ acre level land and power available. Buildings not essential. "Army" Armstrong, Gardner Agencies Ltd., 385-1446, res. 479-2885.

ACREAGE DEEP COVE
Five acres, on blacktopped road, ½ mile from sea. Municipal water. Low taxes. Easy terms.
$10,000
GORDON SCHENCK
382-8206 382-7134
F. N. Cabeldu Ltd.

15 ACRES OF BEAUTIFUL PARK land, 4½-mile circle on good road. $35,000. Terms. Excellent trailer camp site. 382-6444.

CASH FOR ACREAGE ADJACENT to sewer. Kasapi Const. 386-6191.

FURNITURE AND FURNISHINGS FOR SALE?
SELL THEM THROUGH CLASSIFIED—386-2121

156 ACREAGE FOR SALE AND WANTED

LANGFORD
Desirable location. $8,000 with terms. 2½ acres divided into two lots. To view call Kay Davies, 388-4294. Bastion Square Properties.

ACREAGE FOR SALE?
Large or small, with or without home. Building lots, etc. Call GEORGE CHAN, the Specialist in Land. 386-2955 Mayfair Realty Ltd.

157 COMMERCIAL PROPERTIES

CITY CENTRE INDUSTRIAL OR COMMERCIAL SITE
Five or six city lots in the centre of downtown Victoria with frontage on 2 streets and rail spur. Ideal for redevelopment as warehouses, retail or wholesale distribution. Full price $30,000 per lot. Extra land up to a total of 12 lots available if desired. Call Jack Mears, 385-7707 anytime. Mears & Whyte Oak Bay Realty Ltd.

FOR DEVELOPMENT IN SIDNEY. 27,500 SQ FT COMMERCIAL CORNER. MAJOR INTERSECTION. BASE TENANT AVAILABLE.

GORDON HULME LTD.

Serving the Peninsula
OPEN SATURDAYS
2444 Beacon Ave., Sidney. 656-1154

OFFICE AND WAREHOUSE
1846 BLANSHARD
NEAR ARENA—AMPLE PARKING
SALE OR LEASE
OWNER — 477-6085.

158 FARMS FOR SALE AND WANTED

"BEAUTIFUL VALLEY"
"160 ACRES—TROUT STREAM"
Modern 3 or 4-BR ranch style home (Approx 1,800 sq ft) with double carport. Oil-O-Matic heating, rich growing soil with abundance of moisture year round. No bedrock. Approx. 20 acres cleared and partially cleared. Some excellent timber. Ideal small cattle ranch. Two private schools very close. Just the place to board riding horses. One mile from thoroughfare. Very near to Shawnigan Lake and Island Highway. As low as $15,000 down, balance to owner at 7%, payable $200 per mo. Asking price $44,000. For appointment call Roy Smith or Jack Middleton, 382-2187 anytime.
Western Homes Ltd.

WANTED IMMEDIATELY

DAIRY FARM FOR CASH CLIENT
— Requires 100 milk cows and large milk quota. Will consider smaller herd or will purchase additional herd and quota.
CONTACT JACK BAILEY
Dairy Farm Specialist
385-6741 or Duncan 746-6500
Northwestern Securities Ltd.

COURTENAY AREA

96 acres of farm land on good road. About 30 acres cleared. Poor buildings. Included usable tractor. Only $11,500 cash. G. F. BERGMAN, 386-2955 or 386-0790. MAYFAIR REALTY LTD.

159 GULF ISLANDS PROPERTIES

BEAUTIFUL PENDER ISLAND
660' WATERFRONT
SOUTHERN EXPOSURE
This Four-Bedroom Fully Furnished Home is built for year-round living. 24' Living Room with Fireplace. Large Picture Windows with unobstructed view of Swanson Channel. Veranda with Sliding Windows. Family Kitchen. OOM Heat. There also is a completely furnished Guest Cottage. Boat House with Boat. Heated Workshop. Garage. All buildings in excellent condition. Situated on 2½ acres of Carefree Landscaped Beauty. Secluded gravel beach. Only 3 minutes' walk from Public Wharf and Store.
$35,000

3 waterfront view lots at South Pender, over ½ acre each. Priced from $3,000.

Over two miles of waterfront, southern exposure. $335 per acre. Excellent terms.

300' waterfront, 6 acres, good beach. Terms. $25,000.

6 secluded lots, over ¾ acre each, western exposure, piped water. Gravel beach. Priced from $2,000 to $4,000.

47 acres, view property, near beach access. Suitable for subdivision. $23,000.

2½ acres, 230' waterfront, unobstructed view of Navy Channel. 2-BR home, outbuildings. ½ miles from wharf and store. $15,500.

Compact 2-BR basement home. Living room with Heatilator FP. Cabinet electric kitchen. Modern bath. Sun porch, garage. Fruit trees. Situated on over 3 acres. Only $8,900.

Two-bdrm. fully furnished home on paved road. LR with fireplace, sunroom, mod. bath. Near beach access. $7,700.

MAYNE ISLAND
5 lots at Miners' Bay, only 3 minutes' walk from Government Wharf and Store. $2,000 to $3,500.
FRED McLAUGHLIN
384-5037, 479-6815 Ettema Realty
1002 Cook St., Victoria, B.C.

SALT SPRING ISLAND

View property with power and water from $1,500 — $150 down and $25 per month.

1 acre, seafront 150 ft. beach. $5,000 — $500 down and $50 per month.

15 acres 700 ft. roadfront $6,000.

1 acre near beach. Seaview power and water. $2,250 — $225 down and $25 per month.

For all your Real Estate needs call collect or write
JIM SPENCER
SALT SPRING ISLAND LTD
Ganges, B.C. Phone 537-5515 or 537-2124

GABRIOLA ISLAND

SUMMER COTTAGE LOTS
$9 MONTHLY TO $25 MONTHLY
$10 DOWN PAYMENT!
Priced from $800 to $3,000. Beautiful waterfront and semi-waterfront, 100 ft. frontage — nice and flat — beautifully treed. Sandy beaches — oysters — clams. Community wells. Fabulous fishing at your door, sheltered cruising. Explore the Gulf Islands from your own hideaway. Hourly car ferry from Nanaimo 25 MINUTES. Phone or write Harry Donald, c/o Nanaimo Realty Co. SK-4-8411 or Evenings SK-4-8060.

SALT SPRING LANDS LTD.
Largest Gulf Islands Realtor
Box 69, Ganges — Phone 537-5515
Established 1929

NOTICE TO CREDITORS
RE: ESTATE OF ROWLAND THOMAS SAUNDERS DURSTON, DECEASED
NOTICE IS HEREBY GIVEN that creditors and others having claims against the estate of Rowland Thomas Saunders Durston, deceased, late of 1020 Belmont Avenue, Victoria, B.C., are hereby required to send them to the undersigned executor at 1205 Government Street, Victoria, B.C., before the 8th day of May, 1967, after which date the executor will distribute the said estate among the parties entitled thereto, having regard only to the claims of which it then has notice.
DATED this 21st day of March, 1967.
THE ROYAL TRUST COMPANY, Executor.
HARMAN & COMPANY,
645 Fort Street,
Victoria, B.C. Solicitors.

NOTICE TO CREDITORS
IN THE MATTER OF THE ESTATE OF JAMES SCOTT BRAIDWOOD, late of Sandringham Private Hospital, 1020 Fort Street, Victoria, B.C., deceased.
NOTICE IS HEREBY GIVEN that creditors and others having claims against the estate of the above-named deceased are hereby required to send them to the undersigned Executors at 1205 Government Street, Victoria, B.C., before the 21st day of May, 1967, after which date the Executors will distribute the said estate among the parties entitled thereto having regard only to the claims of which they then have notice.
MARY AILSA BISHOP,
THE ROYAL TRUST COMPANY
Executors
By their Solicitors,
PEARLMAN & LINDHOLM

Good things you no longer use mean money to you.

Right now other families are anxious to buy:

- Furniture
- Appliances
- Typewriters
- Power Tools
- Sporting Goods
- TV Sets
- Hunting Gear
- Clothing
- Musical Instruments

and many other items.

TRY OUR SPECIAL SIX TIME RATE WHEN PLACING YOUR CLASSIFIED ADVERTISEMENT

LUNDS
Collection of Interesting Pieces From An Early Victoria Home
BY AUCTION
TONIGHT, 7:30 p.m.
VIEW UNTIL SALETIME
FEATURING VICTORIAN 3-PCE. PARLOR SUITE
Colored and Other Glass
China - Plated Ware
Brass - Copper
LIVING ROOM - DINETTE
BEDROOM SUITES
TV SETS - COTTAGE PIANO
Oak Sectional Bookcases
Sets of Books
Occasional Tables
RUGS
CHEST DEEPFREEZE
REFRIGERATORS
RANGES
"Atco" and "Suffolk"
POWER MOWERS
PROOF-LIKE CANADIAN DOLLARS and SETS
STAMP COLLECTIONS
LUNDS PHONE EV 6-3[illegible]
[illegible] FORT STREET

'Mine Tailings Pond Bursts, Pollution Pours Into Lake'

By WAYNE THOMAS

CAMPBELL RIVER—Buttle Lake was polluted recently for three miles when a Western Mines tailings pond burst, a nearby lodge owner charged Monday.

At the same time, general manager of Western Mines Ltd., C. M. Campbell, said mine tailings in Buttle Lake are benefiting Campbell River's water supply, not harming it.

Jim Boulding, manager of the Strathcona Park Lodge on Upper Campbell Lake, said the temporary pond burst allowing effluent to flow the two miles down Myra Creek into Buttle Lake.

Syd Watts, Duncan district representative of the Island Ramblers, said Monday he had inspected the lake the day before the pond burst.

"It was beginning to clear because of a cut-down in mine activity at that period, but it still smelled," he said.

Can They See to Spawn?

"Three miles is a conservative estimate," said another wildlife expert.

Mr. Boulding added that University of Victoria biologists recently found light density at the South end, near the mine plant, was from six inches to six feet.

"At the other end it was down to 28 feet," he said.

"How do you think this affects the spawning of fish at this area, which accounts for three-quarters of the lake's spawning sands area," he asked.

"It also affects plankton which depends on light to live — if that dies, so do the fish," he said.

But Mr. Campbell said, "B.C. water lacks certain minerals essential for proper growth such as minute quantities of copper — the mine tailings are providing them."

The Greater Campbell River Water Board, which is fighting the dumping of mine tailings into Buttle Lake, which supplies Campbell River's water, intends to have a medical and biological investigation made of the pollution.

Talk and Fight

The board intends to introduce the findings to the Supreme Court of Canada, sitting in Ottawa on a court case between the water board and Western Mines Ltd.

"We've been willing, and still are, to talk with anyone who can come up with a satisfactory answer to both sides of the problem," said a solicitor for the water board, Anthony Sarich, in Campbell River.

"But we're still going ahead with the court case," he said when told of a comment by Liberal leader Ray Perrault on Monday.

"Campbell River's dispute with Western Mines could be settled out of court," said Mr. Perrault after he returned from a weekend inspection of the area.

The B.C. Court of Appeal upheld the water board's case, and Western Mines is now appealing to the Supreme Court of Canada.

Permits to dump tailings in the lake have been restored on an interim basis. The company is using an underwater pipe.

The company assured him that it will render its effluent "absolutely harmless" and deposited 160 feet deep, Mr. Perrault said.

"There has been justifiable concern in Campbell River, based almost exclusively on lack of information and secrecy," he said.

Poor Public Relations

Public relations by Western Mines has been "disasterously bad," he said.

"His (Mr. Perrault's) talk is politicians talk only," said Mr. Sarich.

Mr. Perrault said the Pollution Control Board, (a government agency which recommends permits) was wrong for not holding public hearings before the mining permits were granted.

On April 25, before three Supreme Court of Canada judges in Ottawa, Western Mines will seek leave for application to appeal the B.C. Court of Appeal's decision on Jan. 16, quashing the mine permit.

If this right to appeal is allowed, the case will be heard by either five or seven judges of the Full Court of the Supreme Court of Canada in the fall.

—Marie Cadorette

Big winner Mary, at wheel of racer

★ ★ ★

What Is This Drag Racing? Mary Says 'It's a Blast'

By MARIE CADORETTE

COBBLE HILL — Drag racing can be everybody's sport.

A freshman attending the University of Victoria raced for the first time Sunday.

The 1966 Ford Mustang had the fastest time of the entire meet, 15.2 seconds.

But the surprise about it is that the driver was a girl.

"It's a blast," exclaimed Mary Aust, 18.

★ ★ ★

"I guess I've got the bug. I think more women should race.

"There is nothing more thrilling than getting out there in the line-up.'

"I get more thrill out of this than I do out of anything else," said the petite first-year UVic student, who also rides, swims and plays tennis.

She said a racer has to have a lot of confidence.

★ ★ ★

"When I first got out there I did not want to let anybody down."

"Everybody expects a good performance."

Mary was driving her boy friend Dave's car.

Dave has raced for four years in the United States.

"You have got to know your car before you can drive it," said Mary.

"If something goes wrong you have to know exactly what it is so you can correct it.

"If I didn't know about a car, I would be scared."

The couple agree the current image surrounding drag racing is a misconception.

Mary felt if parents and others realizes "it wasn't a bunch of grubs" attending races there would not be any objection to the sport.

"The kids really work hard on their cars," she said. "They keep them in top shape all the time."

★ ★ ★

Some wash their cars at least three times a week.

Others spend as much as $1,000 keeping the motor and the rest of the car in racing form.

"It's a lot of work and a lot of money," said Dave. "You have just as much fun whether you win or loose.

"Racing is an inborn thing. Once you have raced you cool it around town.

★ ★ ★

"If you put a lot of money in your car, you have to tow it to the races. You can't use it on the street."

"I can lend my tools to anybody and I know I will get them back. I couldn't do that in town (Victoria)'

He said dragging is a "good, clean sport. It's fair."

—Klaus Muenter

New drag strip

Father's Injury Halts Inquest for Children

UCLUELET — An inquest opened Monday into the deaths Saturday night of two Ucluelet children killed instantly in a car accident.

A Ucluelet RCMP spokesman said the inquest, before Coroner J. F. Webb, was being conducted in Port Alberni.

It was postponed indefinitely Monday for John Grover, 39, of Kennedy Lake, father of the two children, to be released from Vancouver General Hospital.

Heather Groner, 8, and Robin, 6, were killed when the car they were travelling in smashed head-on into a giant logging truck after a rounding a bend on the Alberni-Ucluelet Road.

The truck, driven by Rober Turner, who escaped with bruises, rolled over the car and reduced it to scrap.

Mr. Groner, who was flown to Vancouver from Tofino General Hospital, ran the Kennedy Lake service station, 24 miles south of the west coast village.

His wife was at the station when the accident occurred, only four miles away.

Campbell River Boy Tops

Islanders Win Scholarships

A Campbell River student has won a $400 scholarship as the top British Columbia essayist in this year's Royal Commonwealth Society competition.

Daryl Keeling of the Campbell River Secondary School may use the scholarship at the rate of $100 a year at any accredited university in the British Commonwealth, and earns the chance to try for more awards in international competition, with his 95 per cent perfect essay.

Mr. Keeling led the Class A division of the competition, which originates in London, England, for competition among students throughout the commonwealth.

The scholarship was granted this year in addition to any awards that may be earned on the international level, and is earmarked as a centennial project of the Mainland and Vancouver Island branches of the society.

Moura Quayle of Woodlands Junior Secondary School in Nanaimo earned $20 for third place in Class B, with an additional $15 centennial prize, for her essay which was marked 90 per cent.

Honorable mention in Class B went to Janis Sengara of the Queen Margaret's School in Duncan (84 per cent); Valerie Patenaude of the Smith Memorial School in Port Alberni (81 per cent); Leigh Malone of the St. Ann's Academy in Victoria (81 per cent).

Three Islanders were commended in this class: Joan Grootendorst of Colquitz Junior Secondary School, Victoria; James M. Britton of the Brentwood College, Mill Bay; Mary White of the Queen Margaret's School, Duncan.

Roger Martin Leeming of the University School, Victoria, received a certificate for good effort and a special book prize offered by a Vancouver Island Fellow of the society.

In Class C, Ross George Berringer of the Craigflower Elementary School, Victoria, won first prize of $60, plus a $20 centennial prize (91 per cent); Daryl Collard of the Glenlyon Preparatory School, Victoria, was third with 88 per cent, and won $30 plus $15 centennial prize.

Book prizes in this class went to Kathleen Gibson of the Norfolk House School, Victoria and Helen Rodney of the John Stubbs Memorial School, Victoria.

Honorable mention — Maureen Anne Davies of Monterey School, Victoria and Mary Ellen Sanders of the Smith Memorial School, Port Alberni.

Commendations — Kim Kanstrup of Craigflower Elementary School, Victoria; Brian David Greos of the Glenlyon Preparatory School, Victoria; Robin Elizabeth Powell of the Colquitz Junior Secondary School, Victoria.

Accident Victim Goes to Victoria

COBBLE HILL—A Port Alberni man was moved to a Victoria hospital following an accident which occurred on the Trans-Canada Highway Saturday night.

Roger Land, 20, was one of three people involved in a car crash near Cross Road Motors, Cobble Hill.

Land was rescued from under the late model vehicle by Jim Deagan, Murray Smith, Rick Mattin and Colin Horton.

"I went down there," said Mr. Horton. "One man was trapped under the car. "We lifted the car off him.

"He (Land) stopped breathing.

"Murray gave him mouth to mouth resuscitation."

"I kept it up off and on for about half an hour," said Murray Smith, 20.

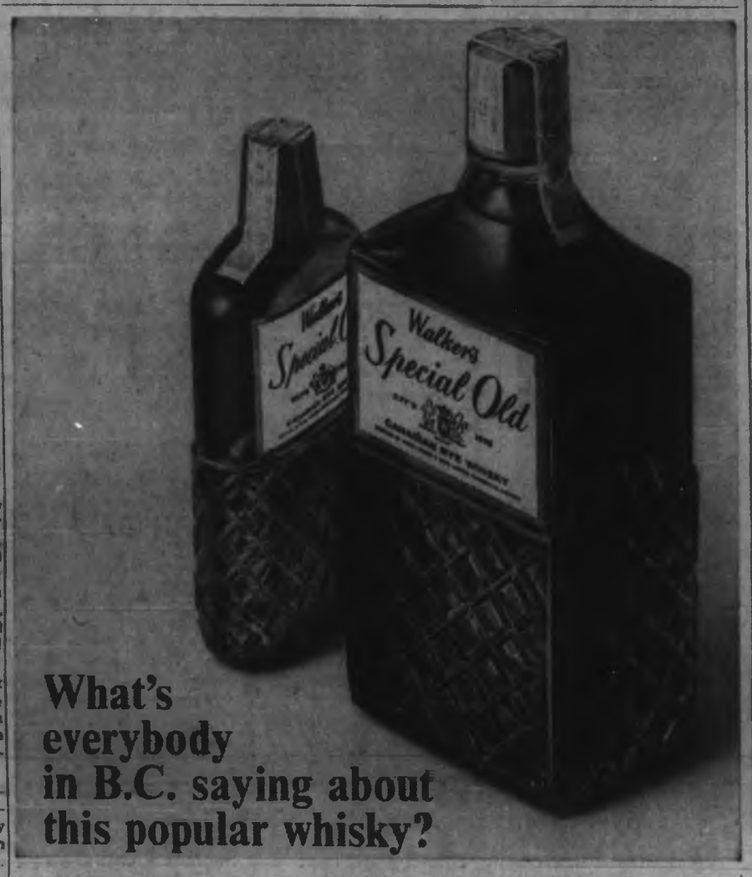

What's everybody in B.C. saying about this popular whisky?

Cheers. And you'll cheer too once you've tried Walker's Special Old. You'll like the mellow smoothness and the look of luxury. No wonder it's one of Canada's favourites.

This advertisement is not published or displayed by the Liquor Control Board or by the Government of British Columbia.

TRIANGLE CREDIT UNION
For Ocean Cement Employees
904 GORDON STREET
388-4408

VICTORIA SCOTTISH CREDIT UNION
904 GORDON STREET
388-4408

GREATER VICTORIA SAVINGS CREDIT UNION
904 GORDON STREET
388-4408

Electrical and Shipyard Workers' CREDIT UNION
904 GORDON STREET
388-4408

PERPETUAL HELP CREDIT UNION
For Catholics of the Diocese
904 GORDON STREET
388-4408

NAVYGIV CREDIT UNION
H.M.C. DOCKYARD
ESQUIMALT PLAZA
382-0152

PREMIER CREDIT UNION
905 GORDON STREET
385-6811

VICTORIA FEDERAL EMPLOYEES' CREDIT UNION
904 GORDON STREET
388-4408

VICTORIA PROVINCIAL GOVERNMENT EMPLOYEES' CREDIT UNION
560 MICHIGAN STREET
382-4322
Serving Prov. Gov't Employees

SOOKE AND DISTRICT CREDIT UNION
2943 CHURCH ROAD
642-3175
Office Hours:
Tuesday - Saturday, 2-5 p.m.

WEST COAST SAVINGS CREDIT UNION
New Building Located At
230 MENZIES STREET
383-0532

GRAPHIC ARTS CREDIT UNION
2631
DOUGLAS STREET

SAANICH PENINSULA CREDIT UNION
SERVING YOU FROM FOUR LOCATIONS
2234 BEACON AVENUE, SIDNEY 656-2111
7125 WEST SAANICH ROAD, BRENTWOOD BAY 652-2111
4312 WEST SAANICH ROAD, ROYAL OAK 479-2112
McPHILLIPS ROAD, GANGES 537-5431

CREDIT UNIONS are FOR EVERYONE

Young or old benefit from Credit Union service. Dividends based upon the income of the credit union; attractive returns on deposits and low cost loans make credit unions the best place to save or borrow.

In British Columbia there are credit unions in almost every major community. If you would like details on how credit unions can help you call at the credit union nearest you or write to:

B.C. CREDIT UNION LEAGUE
ROOM 14, 55 E. BROADWAY, VANCOUVER 10, B.C.

STAY ON "TOP" in the Business World . . . Through CONSISTENT NEWSPAPER ADVERTISING!

Garden Notes

They're Yours—Free

By M. V. CHESNUT

In Sunday's Colonist I announced our second free seed offer of 1967 — seeds of a big, colorful, eye-catching plant called Amaranthus, ideally suited for putting a touch of distinction in the centennial year garden. I offered to send a packet of these seeds, imported from Denmark, to any flower lovers who would like to try their hand at growing this striking and unusual plant.

The deal is perfectly simple — all you do is drop me a line asking for your free seeds, enclosing a stamped and self-addressed envelope. Or, if you are pressed for time and don't want to be bothered writing a letter, you can use the little order coupon at the foot of this column instead.

★ ★ ★

These are the same seeds I distributed last year. I don't ordinarily repeat a seed offer, but last year's seeds created so much comment and grew so well in our climate that I was forced, by readers' demands, to telephone Copenhagen and make arrangements for another shipment of Amaranthus seeds.

As I mentioned in Sunday's column, the seeds I have for you are an assortment of different Amaranthus varieties. This is a pretty big family of plants, and all the different kinds are so fascinating, I couldn't make up my mind which variety to order, so I had the seed-growing firm in Denmark make up a special mixture containing a little of this and a little of that. With any luck at all, your Colonist packet of free seeds should produce at least three different kinds, and you may get an even bigger assortment.

★ ★ ★

Probably the best-known and best-loved member of the family is Amaranthis caudatus, commonly called Love-lies-bleeding or Kiss-me-over-the-garden-gate. This is a curious plant which may grow anywhere from 10 inches to seven feet tall, bearing long, drooping, chenille-like tassel flowers. Some have red tassels, but there are seeds of two new varieties in the mixture, one bearing green tassels and the other yellow.

Another Amaranthus in the Colonist seed mixture is so different, you'd never know it was a member of the same family. This is the Fountain Plant, Amaranthus salicifolius, standing three feet tall with very long, narrow leaves in orange and crimson, hanging down in such a way as to create a "fountain of fire" effect.

★ ★ ★

Amaranthus Molten Fire makes a plant four feet tall with flaming red foliage — a plant that hits you in the eye from half a block away. Early Splendor makes a great spread of pendant foliage in brilliant scarlet on three-foot plants. Aurora is a variegated plant showing in its leaves all the colors of the summer sky at dawn — pink, yellow, orange, crimson, apricot, bronze.

Still another Amaranthus represented in the Colonist free seed mixture is one called Joseph's Coat. This is another conversation piece, guaranteed to attract attention. The plant stands about three feet tall, with richly variegated leaves in yellow, green and red.

★ ★ ★

Except for Love-lies-bleeding, all the kinds I have mentioned are noted for their eye-catching foliage rather than for their flowers. Prince's Feather, though, is an Amaranthus with a flower as dramatic as the leaves. This one bears tall plumes rather like Pampas Grass but in colors varying from maroon to purple, green and gold.

These, then, are some of the Amaranthus plants you can expect to grow from your free packet of Colonist seeds. In tomorrow's column I will provide some notes on how to grow them.

FREE SEED OFFER

Garden, Notes, The Daily Colonist
P.O. Box 300, Victoria, C.C.

Please send me a package of Amaranthus seeds. I enclose a stamped, self-addressed envelope.

ART BUCHWALD Reports Sad Parting

Chet Deserts David

WASHINGTON — They thought it could never happen — the fact that Chet Huntley would have nobody to say "Good Night" to. But it did and it's shaken the foundation of the American home. Couples all over the United States are now saying to each other, "If it happened to Huntley and Brinkley, it could happen to us."

It can now be revealed what happened that fateful Thursday when Chet and David had their last meeting.

★ ★ ★

"David, have a drink" said Chet nervously. "I have something to tell you."

"What is it, Chet?" David asked innocently, mixing himself a martini.

"I've fallen in love with another union."

"But how could you, Chet, after all these years?" David said spilling his drink and trying not to let his voice shake.

"It wasn't my fault," Chet protested. "It just happened over night. I woke up one morning and suddenly I realized I hated AFTRA."

Tears rose in David's eyes. "So all those evenings you were saying 'good night' to me, you were playing around with another union."

★ ★ ★

"I wasn't playing around with another union. I really meant it when I said 'good night' to you. But let's face it, David, we have been drifting apart. You're always in Washington, I'm always in New York; I'm interested in the Vietnam war, you're interested in Lyndon Baines Johnson. We have nothing in common any more. Why don't we behave like grownups about this? Surely we can reach an amicable settlement and still be friends."

"You're so callous about it," David said. "Doesn't 10 years of being together night after night mean anything to you?"

"It means a lot, David. But this new union means more to me."

"What can a new union give you that AFTRA can't?"

Chet replied, "security, a home of our own. I want to be appreciated for myself. I can't stand this life of running around with singers, and chorus girls and comedians. I want a union just for us, David. Can't I make you understand?"

"Maybe I want all those things too, Chet. But we've got to think of others besides ourselves: Bob Hope, Johnny Carson, Ed Sullivan and Lassie."

★ ★ ★

"Stop being so emotional about it, David. These things happen every day. Anyway, it's too late to discuss it. I'm going to see my lawyer in the morning."

"Who gets custody of Nancy Dickerson?" David asked.

"You do. I'm taking Frank McGee, Ray Schere and Floyd Kalber. You can have Sander Vanocur and Roy McNeil. Of course, you may have visiting rights on weekends."

★ ★ ★

"You had it planned all the time," David cried. "I gave you the best years of my life. The best stories, too. And all the time you were plotting behind my back to start another union. Well, you're not going to get away with this, Chet. I'm getting a lawyer, too. And remember this, when our friends start asking what happened. You walked out on me."

"On the contrary," Chet said, "you walked out on me."

"I have a good mind to strike you," David said.

"That wouldn't make me change my mind, David. I won't honor a strike."

"Well, I guess this is goodbye, then."

"I guess it is."

"Goodbye, Chet."

"Goodbye, David."

Semantic Antics

SYDNEY HARRIS

A politician I approve of has "friends"; a politician I am doubtful of has "cronies"; a politician I dislike has "confederates" or "camp followers."

Likewise, my political party needs a stronger "organization," but your political party has too strong a "machine."

My candidate is "silver-tongued"; yours is "leather-lunged"; his is "a windbag."

My statesman is "firm"; yours is "authoritarian"; his "runs rough-shod over all opposition."

★ ★ ★

What the government gives me is a "subsidy"; what it gives you is a "handout."

I am for "individualism" in the market place, but when I run across someone who wants to express his individualism by wearing a beard, I suspect him.

In the political sphere, I have "principles"; you have "ideology"; he has "dogmas."

We "indoctrinate" with "information"; they "brainwash" with "propaganda."

★ ★ ★

The candidate I voted for won "because of the good common sense of the people"; the candidate I voted for lost "because not enough people have good common sense."

I have "connections"; you have "influence"; he has "clout."

★ ★ ★

My relative is in "public service"; yours is in "politics"; his is "a payroller."

As an office-holder, I accepted a "gift"; you took a "rake-off"; he was guilty of soliciting a "kickback."

My alderman did me a "favor," but your alderman "put in a fix."

When I run for office, it is because I am "civic-minded"; when you run, it is because you "have a taste for power"; when he runs, it is because he "is out to get everything he can."

A "sincere" politician is one who sincerely wants you to believe what he says; a "hypocritical" politician is the same.

DON'T TAX YOURSELF . . .
Let us SAVE you money!
DEADLINE April 30 to have your Tax Returns prepared by experts.
PHONE 386-7121
W. R. (BILL) REID
(Senior Consultant) at
ASSOCIATE TAX CONSULTANTS
2020 DOUGLAS ST.
Two Blocks North of the Bay
Open Daily, 9 a.m. - 9 p.m.
Saturday, 10 a.m. - 6 p.m.

PIZZA EATER
THE WINE ONE BUYS FROM THE
PIZZA PIEMAN
Town and Country
PHONE 385-1177

Connery, Olivier Start Drama Centre

By SHEILAH GRAHAM

HOLLYWOOD (NANA) — **Sean Connery** is putting more Bond money into the legitimate theatre, a drama centre with a theatre attached, in partnership with **Lord Harewood** and **Sir Laurence Olivier**. They have bought an unoccupied church in Kentish Town, a poor neighborhood of London, and will give their own lessons in acting plus a theatre for established actors to show the students how it should be done.

★ ★ ★

Rod Steiger, who has always wanted to direct, gets a go at the Actor's Studio in New York, directing a chap called **Douglas Taylor** in Oh Pioneers. We'll be seeing Rod with **Sidney Poitier** in The Heat of the Night, which I hear is sizzling.

★ ★ ★

Lucille Ball and **Gary Morton** are resting in Hawaii for the strenuous season ahead. Each year, Lucille states that it's her positively last as an actress but she always comes back for more of the same. Her Lucy TV show starts filming next month, to be interrupted in June for her first film in several years, The Beardsley Story.

★ ★ ★

They sometimes get their movies later in London than we do here, which is why **Julie Christie** has only just been nominated for a British Oscar for her performance in Dr. Zhivago. Over there you can be nominated for two pictures, and Zhivago for Julie has been bracketed with Farenheit 451. I liked her in the first, not the second. The awards are two weeks and a day later than ours, which will give **Michael Caine** time to come here April 19 for his best actor nomination, and return to London — for the same Alfie, of course. The London awards will be graced by the presence of the two French graces, **Brigitte Bardot** and **Jeanne Moreau**, nominated for Viva Maria. I have a hunch they will lose to **Simone Signoret** for The Sleeping Car Murder.

★ ★ ★

Eleanor Brown, who was 13 when she delivered the touching performance as **Sophia Loren's** daughter in Two Women (it won the Oscar for Sophia) is more or less grown up now and was signed by **Joe Levine** for The Tiger. This time Eleanor is the daughter of **Vittorio Gassman** and gets pregnant. She was raped in Two Women.

Employee:

Bugs Sell Cars

VANCOUVER (CP) — A car salesman told the royal commission investigating invasion of privacy Monday how his former employers used a combination of electronic eavesdropping equipment and a clever ruse to talk customers into accepting less for their cars.

Peter James Thompson testified he worked for Trapp Motors Ltd. in suburban Surrey for about 12 days in November and December, 1965.

Mr. Thompson said he was not told about listening devices hidden in sales booths when he started, but soon discovered them on his own.

LITTLE BOXES

He said the equipment was in the form of little square boxes which had a grille across the front, and the devices had no knobs, switches or warning lights.

The salesman told Commissioner R. A. Sargent he learned of the devices when he had his first likely customer, and he followed a set routine to get the customer into a sales booth where the devices were located.

Once inside the booth, the prospective customer would be offered a ridiculously low price for his car.

"You say 'We had a car in just like this one last week,'" Mr. Thompson said. "It might be a 1960 Ford Falcon, but you say "We gave that customer $100 for it.'

"Then you ask the customer what he wants for his car," the salesman told the commission. "He might say he would not sell it for less than $1,500 of $2,000.'

The next step, said Mr. Thompson, was to check with the "sales manager" whom the salesman would describe as "a pretty good fellow."

THE CLOSER

The "sales manager," said Mr. Thompson, would be played by anyone who was handy and who knew the routine. The man, known among salesman as the "closer"—a man with authority to close the deal—would be sent down to the customer.

The closer, Mr. Thompson said, had heard the conversation between customer and salesman regarding the car price in his office through the bugging equipment.

The closer's job, Mr. Thompson said, is to browbeat the customer into accepting the lowest possible amount for his car.

Miniskirt Most Magnetic

Model Beth Murray, 18, tried two different outfits to see which one would most likely attract passing motorists while she pretended to have flat tire on Detroit expressway. In 21 minutes four men stopped while she was wearing miniskirt. During same period only two stopped while she had long coat and curlers.—(AP)

Shipyard Protests Spreading

MONTREAL (CP) — About 1,800 shipyards workers at Marine Industries Ltd. in Sorel, Que, didn't report for work Monday, joining 1,200 workers at Montreal's Canadian Vickers Ltd. in a protest against the lack of wage parity with workers on the West Coast.

The shipyards workers at Vickers walked off their jobs April 3, seeking wage parity with their British Columbia counterparts who, they said, make $3.10 to $3.20 an hour, against $2.40 to $2.44 in Montreal.

In Levis and Lauzon, near Quebec City, meanwhile, shipyard workers at other companies were reported to be conducting a work slowdown in a similar protest.

Employees at Davie Shipbuilding in Lauzon were off their jobs for 24 hours last week in a one-way study session—a form of work stoppage used by those who do not wish to strike or have no legal right to do so.

On Federal Government Level

Securities Exchange Hinted

OTTAWA (CP) — Registrar-General Turner told the provinces Monday that the federal government may establish a national securities exchange commission.

This would be the final step in a four-point program of better laws and controls for securities trading. The program is under active consideration, he said.

Mr. Turner, still in his first week as registrar-general outlined Ottawa's plans to a one-day federal - provincial conference of finance ministers.

THREE POINTS

He told a press conference Monday evening that the provinces accepted the need for the first three points of the program:

- Federal influence to bring about uniform securities legislation in the provinces.
- A central repository of securities information.
- A securities fraud investigation unit.

Mr. Turner, 37, said he did not seek agreement on the fourth point, which was the establishment of a federal vehicle to "co-ordinate and supervise and if necessary regulate national and international trading in securities."

NET RESULTS

Quebec's Finance Minister Paul Dozois said Mr. Turner had raised "quite a problem." It would have to be referred to the continuing committee of finance ministers, likely to be set up as a result of Monday's discussions.

But he thought any differences on securities could be settled.

Finance Minister Sharp reported that the conference studied several areas of as-yet undefined or overlapping jurisdiction, including consumer credit, interest disclosure, deposit insurance, mutual funds and investments, securities investigation, and control over trust and loan, finance and acceptance companies.

It was a meeting, he said, to define problems rather than reach decisions.

For the first time, Mr. Sharp hinted that Ottawa may agree to amend its deposit insurance legislation to include such institutions as credit unions.

IWA Local Will Stay

VANCOUVER (CP) — The Vancouver local of the International Woodworkers of America says it will stay in the B.C. Federation of Labor. The union local authorized withdrawal from the federation in January to protest the federation's silence over the union bugging scandal, but members changed their minds Saturday.

This coupon can be the start of a wonderful European vacation

This summer BOAC offers you a complete program of British and European car and coach tours. You'll find all the facts in three colourful new booklets. They're free and they give you all the details you need to plan your perfect summer vacation. Be sure to get your copy. Fill in the coupon and mail it today to: BOAC, P.O. Box 426, Station B, Montreal 2, Quebec.

Please send me the free book(s) I have indicated
☐ Britain by Car ☐ Britain by Coach ☐ Britain and Europe by Car

NAME
ADDRESS
CITY ZONE PROVINCE

BOAC

Sluggish Kidneys May Bring Restless Nights

If you "fight the pillow", toss and turn all through the night and don't really know why—perhaps here's news and help for you! One cause of such restlessness may be traced to sluggish kidney action. Urinary irritation and bladder discomfort may follow. The result can be backache and restless nights. This is when Dodd's Kidney Pills can help bring relief. Dodd's stimulate kidney action, helps relieve the irritated condition that causes the backache. Take Dodd's, and see if you don't feel better, rest better. Used successfully by millions for over 70 years. New large size saves money. Advt.

SMOOOOOOTH!

from Gooderham's

Little Brown Jug is as smooth and palatable as a fine light Canadian whisky can be.

Gooderham's
have been distilling fine whiskies since 1832.

This advertisement is not published or displayed by the Liquor Control Board or by the Government of British Columbia.

Want to buy a really good camera?

Get a Commerce Shutterbug Loan.

You name it. If it's not a camera, perhaps it's a piano, or washing machine or an automobile. Whatever it is you want, a Commerce Bankplan Loan can be tailored to your needs. Phone or visit the Loan Department of any Commerce branch.

CANADIAN IMPERIAL BANK OF COMMERCE

the Bay

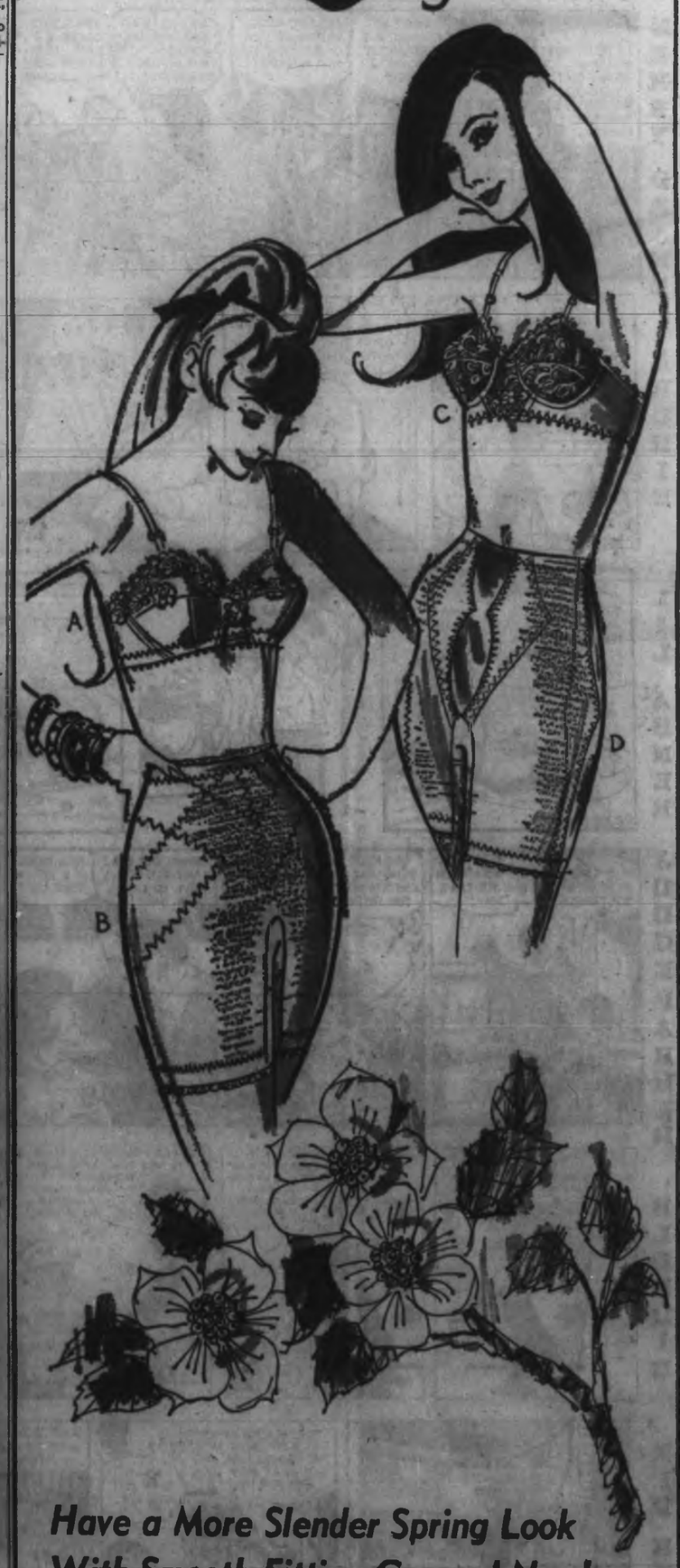

Have a More Slender Spring Look With Smooth Fitting Gossard Now!

A—Gossard Bandeau Bras. You'll love the look of this princess style bra of Nylon tricot and gentle fibre fill for the smoother contour. White, pink, pearl. 32 to 36, A and B. Price $6.50

B—"Answerette" by Gossard. Long leg panty girdle with diagonal bands that smooth the tummy and shape the hips, giving a slender, natural look. Average and long torso. Lycra. M., L., XL. Price $13

C—Gossard's Padded Bra with an extra fullness to give you a perfect smooth line. Dainty Nylon lace cups, Lycra stretch back, weightless, airy fibre fill. White, 32 to 36, A and B. Price $6
Also a fully padded cotton Bra price 3.98

D—Long Leg Panty Girdle. "Narroline" by Gossard . . . Lycra power net. Side front and back panels of Lycra satin; plus flat "no show" seams and 3 pairs of garters. S., M., L., XL. Price $13
Matching girdle $10.
The Bay, foundations, second

Hudson's Bay Company
INCORPORATED 2ND MAY 1670

1867 1967

The Daily Colonist.

Vancouver Island's Leading Newspaper Since 1858

Sunny
(Details on Page 2)

Duncan Bureau
Phone 746-6181
Chamber of Commerce Bldg.

No. 101–109th YEAR | VICTORIA, BRITISH COLUMBIA, TUESDAY, APRIL 11, 1967 | 10 CENTS DAILY 15 CENTS SUNDAY | 36 PAGES

Extortion Bid On MP Charged

VANCOUVER (CP) — Police Monday charged Vancouver steelworker Gary Stephen Ross, 18, with extortion after an attempt was made to extort $15,000 from Frank Howard, New Democratic MP for Skeena.

RCMP officers said they used a bundle of scrap paper to trap a suspect.

Reds Restrict Wires in Wee Hours

Speak Nyet to Me of Love

MOSCOW (AP)—All Y. Alyansky of Leningrad wanted to do at 11 p.m. one day was telegraph a love note to his girlfriend in Moscow, he told the newspaper Pravda.

★ ★ ★

But the phone operator said new rules demanded he tell her the subject of the wire.

"You see, I have a love message."

"Love? That's only from 8 a.m. to 10 p.m.," the operator replied. She said he could only send news of a death or, in an emergency, arrangements for a meeting.

Alyansky tried to beat the system.

★ ★ ★

"Take a death message: 'I am dying of love . . .' "

"Comrade, do you understand Russian? No love messages until 8 a.m."

"Then take a meeting message: 'I am flying to you on wings of love . . .' "

The operator hung up.

U.S., China Envoys Talk

BIG TWO VOW 'NO WAR'

BERLIN (Reuters)—Chinese and U.S. ambassadors meeting in Warsaw have exchanged assurances their countries would not attack each other, an authoritative East German Communist magazine claimed Monday in an apparent reference to the Vietnam war.

The article in Einheit (Unity), the theoretical monthly magazine of the East German Communist party, deals with what it terms American policy to create differences between the Soviet Union and other socialist countries. (See also Page 3.)

SOVIET ANSWER

It says the United States had tried to find differences between socialist countries in their relations with North Vietnam.

"The Soviet Union and other socialist countries answered this attempt by strengthening their solidarity with the Vietnamese people and granting them every aid."

SOME SUCCESS

The magazine says the U.S. policy had not been without success in Peking.

"In China, deliveries of aid from the Soviet Union to North Vietnam are seriously hindered, while the Chinese and American ambassadors in their meetings in Warsaw assured they would not attack each other," the article says.

★ ★ ★

U.S. Warned:

Missile Threat Growing

LONDON (UPI)—The U.S. defence warning system is "highly vulnerable" to missile attack because of increasing Soviet rocket strength, an international study reported Monday.

The assertion was made in Strategic Survey 1966 released by the Institute for Strategic Studies, an authoritative body with representatives from 13 nations.

NEW SYSTEM

A system of new "back-up interceptor control" should be established by the United States by mid-1970, the institute said. The United States established an interim back-up system several years ago.

The influential study also said that, if the United States settled for anything resembling defeat in Vietnam, it would see its position in Europe as well as Asia gravely undermined.

Vietnam is regarded by most Americans and many of the allies as a direct contest of will between the U.S. and China, "if need be, indefinite in time," the report said.

★ ★ ★

★ ★ ★

★ ★ ★

★ ★ ★

Who Looks At Winners?

Prizes at Hollywood's 39th Oscars ceremony Monday went to, from left above, Sandy Dennis, Elizabeth Taylor and Paul Scofield, plus Walter Matthau, but some attention went elsewhere.

Crowd inside and outside Santa Monica auditorium cohed and ashed at Italian actress Sylvia Koscina, left, and young U.S. star Raquel Welch, right.—(AP)

If Truck Issue Drags On

B.C. Prices Rising?

From CP, AP, UPI

Prices of fresh fruit and vegatables in B.C. could take a big jump due to the U.S. trucking dispute, involving 1,500 major firms, produce wholesalers and trucking firm officials said Monday — but only if the issue goes on for a week or two.

The officials emphasized a short work stoppage will have little or no effect.

Hoever, in Washington, D.C., spokesmen for Trucking Employers Inc. said the firms are determined to continue their lockout of Teamsters while the union accused the companies of disregarding the public welfare.

PRESSURE SOUGHT

Although negotiations were continuing, sources indicated the industry is trying to pressure President Johnson into calling for an injuction that would renew work for 80 days while the U.S. government took over talks.

The sources added the firms also want the U.S. Congress to pass emergency legislation to force binding arbitration on the Teamsters.

STILL MOVING

The B.C. wholesalers said fruits and vegatables from California will continue to flow north in refrigerated trucks but shortages of some items "could be noticed by the end of the week."

Great Northern Railways freight director Charles Manson said in Seattle the railway expects to carry much of the produce normally taken to B.C. by truck.

B.C. Teamster president Ed Lawson said there is no indication the dispute will spread across the border into Canada.

There was an immediate effect in eastern Canada, where Ford of Canada decided to stop production at its Ontario truck plant in Oakville for two shifts today, idling 1,672 workers.

Chrysler said it might have to close Wednesday in Windsor, affecting 4,050 employees.

★ ★ ★

U.S. Trying To Block Rail Strike

WASHINGTON (UPI)—The U.S. Senate and House today are expected to pass emergency legislation putting off a nationwide strike by 137,000 members of six railway unions until May 3.

President Johnson and the Senate Monday asked both unions and management to agree voluntarily to the delay. The railways agreed quickly but the unions, whose strike deadline over a new contract is midnight Wednesday, turned the idea down.

Negotiations will continue in the interim.

South Arabia Offered Help

LONDON (AP)—Britain was reported Monday night to have offered short-term naval protection to insure the survival of an independent South Arabia against the threats of feuding neighbors. (See also Page 3.)

Scofield Beats Burton

TV Walkout Settled

Liz, All Seasons Pace Oscars

SANTA MONICA, Calif. (AP)—Elizabeth Taylor, the harridan housewife of Who's Afraid of Virginia Woolf? won the female acting Oscar at the 39th Academy Awards Monday night but husband Richard Burton lost out in the men's half to Paul Scofield, the martyred Sir Thomas More of a Man for All Seasons.

Tens of millions of television viewers saw the show as the biggest cliffhanger in Oscar history ended with settlement of the first U.S.-wide radio and TV strike after 13 days and only hours before the show began.

★ ★ ★

The American Federation of Television and Radio Artists reached agreement with ABC, CBS and NBC in talks that ended at dawn Monday. The tentative settlement had to be approved by striking locals before shows could resume.

A Man for All Seasons was named best movie of 1966 and its director Fred Zinneman, won the award in his field.

Walter Matthau, the ambulance chasing lawyer of the Fortune Cookie, and Sandy Dennis, the hysterical wife of a college instructor in Who's Afraid of Virginia Woolf? were selected a best supporting performers.

★ ★ ★

The award for best song went to the lilting Born Free by John Barry and Don Black.

A Man For All Seasons was clearly the winner of the night at Santa Monica Civic Auditorium. Besides winning for Scofield, Zinnemann and as best picture, the British-made Columbia film scored for Robert Bolt's screenplay, and for costume design and cinematography—six in all. Virginia Woolf tallied five—for the Misses Taylor and Dennis and in art direction, cinematography and costume design.

It was the second Oscar for Miss Taylor, who won the big prize in 1960 for Butterfield 8.

Zinnemann, the quiet spoken Viennese who will be 69 April 29, was also a repeater.

For Matthau, 43, as with last year's supporting winner, Martin Balsam, it was a joyful triumph after a long career of playing second fiddle to stars. In truth, some critics hinted that his Fortune Cookie role outshone Jack Lemon's and was less supporting than starring.

★ ★ ★

The 43-year-old New York-born Matthau came to the stage with his arm in a cast and bruises on his face. He said later he had broken his arm and suffered 26 cuts and bruises in a motorcycle fall last week.

Canada's National Film Board was shut out. It had two nominations: Helicopter Canada in the documentary feature films category and The Drag in the cartoon section.

★ ★ ★

A Man and Woman was a popular winner for best foreign language film. The presentation was made to French director Claude Lelouch by Patricia Neal, making her first Hollywood appearance since the three massive strokes that nearly killed her.

The strike settlement increases TV newscasters' base wage to $300 a week from the $275, retroactive to last Nov. 16. In addition, they will get 25 per cent of all commercial fees retroactive to last March 1.

The union had sought a base wage of $325 a week, 50 per cent of commercial fees now and all the fees in 18 months.

CBC Boss?

New president of CBC could be Jules Leger, above, now Canadian ambassador to France, with Ottawa Citizen editor Christopher Young as vice-president. John Diefenbaker asked government in Commons Monday if these were the men but Speaker Lucien Lamoureux ruled question out of order.

Death Still Companion On Corrected Apollo

From UPI, AP

U.S. space chief James Webb told Congress in Washington Monday the Apollo accident investigation points the way to corrective measures and successful flights—but he said more deaths can be expected.

Flushed and sometimes snappish, Webb testified and answered questions as a house subcommittee opened hearings on the Jan. 27 fire at Cape Kennedy that killed astronauts Virgil Grissom, Edward White and Roger Chaffee.

Later astronaut Frank Borman told the committee that none of the spacemen had recognized that the test conditions were hazardous prior to the tragedy.

"NO REAL CONCERN"

"None of us gave any real concern to fire in the space craft," Borman said in answer to questions from members of the subcommittee.

The astronaut, a member of the crew safety committee for three years of American space flights, said he was confident that the space agency never had intentionally skimped on safety. And he added that in light of past events, he emphatically endorsed the recommendations for tightening up the program.

FAIR, CANDID

Webb angrily defended the special review board's investigation against Republican charges that it amounted to NASA investigating itself. He said the panel was fully independent.

He said the report the board issued Sunday was fair and candid, and that although it focused on error and blame it found the basic Apollo concept to be sound.

Then, in an ad lib windup to

Continued on Page 2

★ ★ ★

Van Allen Veterans Pup Pops

MOSCOW (UPI)—The two space dogs which braved the unknown by riding through the earth's Van Allen radiation belt have fathered normal pups, Tass news agency reported Monday.

Tass said guests at a Moscow scientists' club celebration of the sixth anniversary of Yuri Gagarin's pioneering space flight were told about the space puppies after seeing a film of Blackie and Breeze's return to earth after 22 days in orbit in March, 1966.

It had been reported previously they suffered bone and blood changes.

DON'T MISS

Festival Opens On Four Fronts Page 10

★ ★ ★

Unification Debate Stop Demanded Page 11

★ ★ ★

Nashville Quiet After Rioting Page 16

★ ★ ★

Bugs Aid Sales Employee Says Page 32

★ ★ ★

	Page
Bridge	25
Comics	31
Crossword	25
Financial News	8, 9
Garden Notes	31
Names in the News	15
Social	18, 19
Sports	12, 13, 14
Television	24
Theatres	22

Eight Charged For Tunnel Toward Bank

MONTREAL (CP)—Five men were arraigned Monday on charges of conspiracy to commit theft and breaking and entering in connection with an abortive attempt to get into a bank vault by tunnelling underground.

They were arrested Saturday night in a police investigation which followed the discovery of a 53-foot tunnel leading from a house to a branch of the Montreal City and District Savings Bank on Decarie Boulevard in westend Montreal.

The tunnel was eight feet deep and had been sealed off and apparently abandoned when police raided the house.

NAMES GIVEN

The five men arraigned Monday are Frank Cotroni, 35, Paul Desormier, 56, Cotroni's father-in-law; Michel, 27 and Pierre Desormier, 25, Cotroni's brothers - in - law; and Jean Claude Beaudoin, 28.

Three other men already have been charged in the case.

They are Theodore Orban, 37, Robert Rocheleau, 34, and Francesco Fucco, 41. They have pleaded not guilty.

THROUGH WALL

Another bid to dig into a bank vault was foiled during the weekend when police arrested two 19-year-olds attempting to chisel through a cement wall of a branch of the Bank of Nova Scotia on Van Horne Avenue, about half a mile from the other bank.

Police said the two had forced their way into a building which houses the bank and a bakery through a back door and were almost into the bank proper when a raiding squad arrived.

Death Wish

Minutes before he was to go to electric chair for raping teenage girl, William Clark, 29, was reprieved by Georgia's Gov. Lester Maddox Monday for 60 days of further mental tests. Clark, who had exhausted all appeals, said he wanted to die and his reprieve was "an injustice." Maddox called that "wrong mentally . . . gee, even animals want to live."

Carpenter Charged with Fata Slaying

Last Words: Call the Cops

By BRIAN DOHERTY

Mario Fata, shot down outside his pizza parlor at 1819 Douglas Saturday night, gasped out, "Call the cops, call the cops," before collapsing on the floor of his cafe.

★ ★ ★

Fata, 18, of 1842 Fairham, died in St. Joseph's Hospital minutes later. He had been shot in the throat and the bullet chewed through his body before stopping in the groin.

★ ★ ★

Orlando Trozzo, 46, of 1524 Oakland, a carpenter, appeared in central magistrate's court Monday charged with capital murder. He was remanded to next Monday for choice of the form of his trial.

John McKay, 513 West Burnside, said Monday he was eating in the parlor when he heard a noise.

"I looked up and saw Mario stumbling backward through the front door," McKay said.

★ ★ ★

"He said, 'Call the cops, call the cops,' and then fell backward onto the floor and lay there.

"I couldn't figure what he was doing. Then I heard someone say he had been shot. I got up to take a look and saw the bullet hole below his Adam's apple."

★ ★ ★

Terrance Knight, 2049 Church, was paying his bill at the time.

He saw Mario go out onto

Continued on Page 2

Thereby Hangs a Tail

Cooking up tallow mermaids is nothing new to David Keim, of Nanaimo's Vocational Chef's School. He took the display with him when he left Monday for Canadian Restaurant Association's Centennial Competition in Toronto. John Bateman, an instructor at the school, and four other students, accompanied David.—(Agnes Flett)

Campbell River Boy Tops

Islanders Win Scholarships

A Campbell River student has won a $400 scholarship as the top British Columbia essayist in this year's Royal Commonwealth Society competition.

Daryl Keeling of the Campbell River Secondary School may use the scholarship at the rate of $100 a year at any accredited university in the British Commonwealth, and earns the chance to try for more awards in international competition, with his 95 per cent perfect essay.

Mr. Keeling led the Class A division of the competition, which originates in London, England, for competition among students throughout the commonwealth.

The scholarship was granted this year in addition to any awards that may be earned on the international level, and is earmarked as a centennial project of the Mainland and Vancouver Island branches of the society.

Moura Quayle of Woodlands Junior Secondary School in Nanaimo earned $20 for third place in Class B, with an additional $15 centennial prize, for her essay which was marked 90 per cent.

Honorable mention in Class B went to Janis Sengara of the Queen Margaret's School in Duncan (84 per cent); Valerie Patenaude of the Smith Memorial School in Port Alberni (81 per cent); Leigh Malone of the St. Ann's Academy in Victoria (81 per cent).

Three Islanders were commended in this class: Joan Grootendorst of Colquitz Junior Secondary School, Victoria; James M. Britton of the Brentwood College, Mill Bay; Mary White of the Queen Margaret's School, Duncan.

Roger Martin Leeming of the University School, Victoria, received a certificate for good effort and a special book prize offered by a Vancouver Island Fellow of the society.

In Class C, Ross George Berringer of the Craigflower Elementary School, Victoria, won first prize of $60, plus a $20 centennial prize (91 per cent); Daryl Collard of the Glenlyon Preparatory School, Victoria, was third with 89 per cent, and won $30 plus $15 centennial prize.

Book prizes in this class went to Kathleen Gibson of the Norfolk House School, Victoria and Helen Rodney of the John Stubbs Memorial School, Victoria.

Honorable mention — Maureen Anne Davies of Monterey School, Victoria and Mary Ellen Sanders of the Smith Memorial School, Port Alberni.

Commendations — Kim Kanstrup of Craigflower Elementary School, Victoria; Brian David Groos of the Glenlyon Preparatory School, Victoria; Robin Elizabeth Powell of the Colquitz Junior Secondary School, Victoria.

Port McNeill Fights For New Breakwater

PORT McNEILL — A crash campaign to convince the federal government that a new breakwater is needed now, has been undertaken by council and citizens of this community.

The campaign began when Port McNeill realized with some shock that funds for the breakwater were not included in the estimates of the federal public works department.

* * *

Waterfront commissioner Gerry Furney said "This breakwater is urgently required."

More than 200 letters and telegrams have been sent to Ottawa to ask for the breakwater.

* * *

The village council said "We feel certain no one in Ottawa fully realizes the magnitude of our plight."

For one thing, the previous breakwater was pulled out last year by the public works department.

Port McNeill says its wharf is one of the busiest on northern Vancouver Island, at the crossroads of all water and land travel between communities on and adjacent to Vancouver Island.

* * *

"People in Ottawa cannot know that because of lack of protection, one of our floats broke away from its moorings last December.

"In spite of various attempts to replace it, we were without use of the float for more than three months."

* * *

This meant Boat planes, very necessary to transport in and out of Port McNeill, could not land.

Council said hospital patients were delayed unnecessarily, school children couldn't get to classes, mails were delayed and freight boats couldn't dock.

* * *

"This situation is without precedent on any part of the coast, and the letters which we have had from operators of coastal freighters, passenger boats and sea planes, indicate it is the first time this problem has been allowed to exist."

The first answer Port McNeill got was from opposition leader Diefenbaker, who gave his support.

MP Tom Barnett, and NDP leader Tommy Douglas, both replied by telephone and then by telegram, promising support.

There has been no reply from the prime minister.

Central College May Be Expensive

BOWSER — The more centralized a regional college, the more it costs the taxpayer in that area.

This was stated Sunday by provincial NDP leader Robert Strachan at the NDP Comox Alberni Federal Constituency Association meeting in Bowser.

UNIVERSITIES

"Major universities are built at the cost of all provincial taxpayers, but areas building regional colleges will have to pay for both the universities and the colleges, although all may attend," said Mr. Strachan.

The same applied to hospitals, he said.

HOSPITAL COST

"The more centralized the hospital, the more it cost per taxpayer."

Victoria and Vancouver were used as examples of areas providing a wide range of specialized services, available to patients from throughout B.C., but with costs distributed largely among taxpayers in those cities and their immediate districts.

HANDLEY AGAIN

Bud Handley of Port Alberni was re-elected as president of the association, Ald. Harry Harris of Courtenay was elected vice-president and Mrs. Vera Fenton of Courtenay elected secretary-treasurer.

MP Tom Barnett said: "With only 21 members representing more than a quarter of the people in Canada, MPs do not have the time they would like to help build the part." He appealed to NDP members to pinch-hit, to communicate and to keep expanding.

FILL GAPS

"Local associations must work hard to fill the gaps that could be created if rumors of elections on the same day in several provinces proved correct," Mr. Barnett said.

"Rumore that Alberta and Manitoba, at least, and possibly other provinces would hold elections on the same day, in an attempt to hold the NDP at bay, have been heard," he added.

BIG MURAL

Mr. Barnett also gave a brief resume of its preview of Expo '67. The mural by George Clutesi, and the totem carvings by Henry Hunt were fine examples of native culture, and particularly meaningful to Mr. Barnett, since both artists are his constituents.

He also pointed out that despite the publicity about the Seattle and New York world fairs, Expo '67 is the first such exhibition to meet the standards of the International Exposition Committee, and as a result is the first internationally approved world's fair on the North American continent.

Father's Injury Halts Inquest for Children

UCLUELET — An inquest opened Monday into the deaths Saturday night of two Ucluelet children killed instantly in a car accident.

A Ucluelet RCMP spokesman said the inquest, before Coroner J. F. Webb, was being conducted in Port Alberni.

It was postponed indefinitely Monday for John Grover, 39, of Kennedy Lake, father of the two children, to be released from Vancouver General Hospital.

Heather Groner, 8, and Robin, 6, were killed when the car they were travelling in smashed head-on into a giant logging truck after a rounding a bend on the Alberni-Ucluelet Road.

The truck, driven by Rober Turner, who escaped with bruises, rolled over the car and reduced it to scrap.

Mr. Groner, who was flown to Vancouver from Tofino General Hospital, ran the Kennedy Lake service station, 24 miles south of the west coast village.

His wife was at the station when the accident occurred, only four miles away.

Accident Victim Goes to Victoria

COBBLE HILL—A Port Alberni man was moved to a Victoria hospital following an accident which occurred on the Trans-Canada Highway Saturday night.

Roger Land, 20, was one of three people involved in a car crash near Cross Road Motors, Cobble Hill.

Land was rescued from under the late model vehicle by Jim Dougan, Murray Smith, Rick Mattin and Colin Horton.

"I went down there," said Mr. Horton. "One man was trapped under the car. "We lifted the car off him.

"He (Land) stopped breathing.

"Murray gave him mouth to mouth resuscitation."

"I kept it up off and on for about half an hour," said Murray Smith, 20.

WIN $5 TO $2,500

Switch to Matinée cigarette tobacco for the money

Look for the certificate: one in every pack, 5 certificates in every 2/5 lb. tin. If it's a lucky number, and you qualify, you can win $5, $25, $250, even $2,500.

There are thousands of winning certificates. So switch to Matinée Cigarette Tobacco right now... for the money. You'll like the economy of rolling your own with Matinée, too. More smokes for your tobacco dollar.

stay for the mildness

More and more people are looking for a milder smoke. And Matinée Cigarette Tobacco gives a really mild smoke.

Some Recent Matinée Winners - Lots more to come

Mr. J. M. Foster, Vancouver 12
Mr. J. R. Giles, Clearbrook
Mr. John Sardich, Vancouver 3
Mrs. F. G. House, Burnaby 1
Mrs. P. J. Rankin, Victoria
Eino Kimmell, Powell River
Robert Clark, Richmond
C. H. Gibson, Victoria
C. M. Bradley, Duncan
Clifford C. Rorick, Christina Lake

more money, more mildness - Matinée gives you more

Go ahead! Choose a savings goal at Toronto-Dominion. We'll match it with Life Insurance!

Assured savings plan

Pick yourself a five year savings goal. It could be as little as $600, or as much as $5,000. (Your convenient monthly deposit can range from $10 to $83.33.) Whatever savings goal you set for yourself, that's the amount of Life Insurance protection you have, for five years, from the minute you make the first deposit in your Toronto-Dominion Assured Savings Plan. This is in addition to all deposits made, plus the bonus your savings have earned. Whether you're saving for your children's education, for the down payment on a new home, for a retirement nest egg . . . or even if you don't have a special objective in mind, ask your Toronto-Dominion Manager about the Go-Ahead way of saving . . . the Assured Savings Plan. No medical is required.

Great Go-Ahead idea from
TORONTO-DOMINION
The Bank where people make the difference.

J. R. Stewart, Manager, 630 Yates and Broad Street, P.O. Box 698, Victoria, B.C.
M. G. Collver, Manager, Town and Country Shopping Centre, 3635 Douglas Street, Victoria, B.C.
R. O. Gunning, Manager, 1080 Douglas and Fort Street, Victoria, B.C.
J. E. Bowers, Manager, Fairfield Shopping Centre, 1568 Fairfield Road, Victoria, B.C.
J. Neuls, Manager, 1405 Douglas Street, Victoria, B.C.
R. E. Fisher, Manager, Oak Bay Branch, 2533 Estevan Ave. at Musgrave Street, Victoria, B.C.

Woodward's 1.49 DAY Today!

At All Woodward Stores in B.C.

OFTEN COPIED - NEVER EQUALLED....
WOODWARD'S, THE ORIGINAL 1.49 DAY

Champions All

Top skiers from a record entry in the Crown Zellerbach Vancouver Island skiing championships at Green Mountain, Sunday, were (l to r) Jane Lucas of Courtenay, Don Elder of Duncan, and the brother and sister team of Neil and Laura Schultz from Courtenay. Miss Lucas, junior champion last year took the senior women's honors over Robin Twamley of Victoria; Elder finished ahead of Bill Humenick from Mt. Whistler, Neil finished ahead of Victoria's Jan Olsen in the junior men's event and Laura won the junior women's over her sister Carol.

Toronto's Win Proves Costly As Armstrong Hits Sidelines

TORONTO — Toronto Maple Leafs will be without George Armstrong for tonight's third game of their Stanley Cup semi-final against Chicago Black Hawks and may have to play the fourth game, scheduled here Thursday, without their veteran captain.

Armstrong was injured in Sunday's 3-1 win over the Hawks when he received a crushing body-check from Bobby Hull during second-period play.

EVEN PUNCH FELT IT

Armstrong was coming up the ice with his head down trying to get the puck under control with his feet when he was belted by Hull.

"It was one of the hardest checks I've ever seen," said Toronto-coach Punch Imlach.

Armstrong hit the ice on his right knee after taking a somersault and didn't return to action.

"No one can say when he'll be able to play," Imlach said. "It's a day-to-day thing."

Armstrong's loss could be an important one to the Leafs, who changed the thinking about their Stanley Cup series with the impressive way they handled the National Hockey champions on Sunday.

NEAR PERFECT GAME

Always at his best when it counts the most, Armstrong set up what was to be the winning goal while on the ice as a penalty-killer and later scored the insurance goal to effectively stifle an attempted Chicago comeback.

Perhaps benefitting from the heavy Chicago ice, the Leafs turned in an almost letter-perfect defensive game on Sunday.

Led by Dave Keon, their forwards bottled the Hawks up with brilliant forechecking and came back steadily to help out a solid defence which was featured by the sound goalkeeping of Terry Sawchuk.

Sawchuk, who lost his shutout bid midway through the third period, was credited with the key play of the game when he robbed Eric Nesterenko of a "cinch" goal in the first period with the Leafs leading by 1-0.

SAWCHUCK 'GREAT'

"He was absolutely great on that one," Chicago-coach Billy Reay said. "If we had scored that goal it would have made all the difference in the world."

Reay could have been right but the Leafs were in charge all the way but for about 10 minutes of the third period, when the Hawks came on with a dangerous-looking rally which produced a goal by Stan Mikita.

Pete Stemkowski, whose, late-season improvement was a big factor for the Leafs, opened the scoring in the first period with a well-executed goal.

Bob Pulford started the play and Jim Pappin made a perfect cross-goal pass which left Stemkowski with nothing to do but shovel the puck into the open side.

Today's National Hockey League Stanley Cup playoff game between Montreal and New York at New York can be seen on Channels 2 and 6 at 5 p.m.

Armstrong gave Keon the break for the second Toronto goal late in the opening period.

The Toronto captain, out helping kill off a penalty to Stemkowski, tipped the puck past Hull at the left point, then blocked Hull out as the speedy Keon swooped on the puck at mid-ice and broke in on Dennis DeJordy.

MADE NO MISTAKE

Pat Stapleton was in hot pursuit but Keon slid to his left and made no mistake with his shot.

Frank Mahovlich started the play for Leafs' third goal, in the second period, with Keon feeding Armstrong a perfect pass. A quick shot left DeJordy helpless.

LINEUPS

Toronto: Goal — Sawchuk, Gamble. Defence — Baun, Pronovost, Hillman, Horton, Stanley. Forwards—Keon, Mahovlich, Armstrong, Kelly, Ellis, Jeffrey, Stemkowski, Pulford, Pappin, Walton, Shack, Conacher.

Chicago: Goal—DeJordy, Hall. Defence—Pilote, Jarrett, Stapleton, Van Impe, Smith. Forwards—Mohns, Stanfield, Wharram, Mikita, B. Hull, Esposito, Maki, D. Hull, Nesterenko, Hay, Hodge, Angotti.

Referee — Buffey. Linesmen — Shetler, Armstrong.

TORONTO 3, CHICAGO 1

FIRST PERIOD

1. Toronto, Stemkowski (1) (Pulford, Pappin), 8:07.
2. Toronto, Keon (1) (Armstrong), 18:33.

Penalties: Horton 14:54, Stemkowski 17:32.

SECOND PERIOD

3. Toronto, Armstrong (1) (Keon, Mahovlich), 8:24.

Penalty: Mikita 7:32.

THIRD PERIOD

4. Chicago, Mikita (2) (Mohns), 8:45.

Penalty: Pilote 18:48.

Shots on goal by:

Toronto	8	8	9—25
Chicago	10	12	13—35

Attendance: 15,065.

* * *

Hard-Trying Luckies Squeak by O'Keefes

By KEVAN HULL

VANCOUVER — North Shore Luckies' inside - forward Bob Cain may not be around if Victoria O'Keefes meet Luckies in the Pacific Coast Soccer League Top Star playoffs, but O'Keefes know he was at Callister Park on Sunday.

Cain, who must report to Toronto by May 1, followed up a play at the 14-minute mark of the second half to give North Shore a 1-0 victory and a playoff spot.

Norm Forshaw, outstanding performer for Luckies before leaving with an injury late in match, started the play which gave the hustling Luckies a well earned win.

FOULED SHUTOUT

Forshaw's pass caught pesky Don Hunter going the wrong way but Hunter somehow managed to tip the ball with the outside of his foot and Cain raced through to rob O'Keefes Barry Sadler of a much deserved shutout.

It was a frustrating day for the league champion O'Keefes. The photographer didn't show up for the pre-game presentation of the Robert MacDonald Trophy for finishing first.

It was an omen that Victoria was in for a rough day.

North Shore continually beat O'Keefes to the ball and but for some poor finishing on their part and some brilliant defending by Sadler and fullbacks Dave Stothard and Don McIntosh, could well have added at least three more goals.

	GP	W	L	D	F	A	Pts.
VICTORIA	21	15	2	4	43	16	34
Columbus	21	14	3	4	47	15	32
Firefighters	21	10	9	2	25	22	22
North Shore	21	9	8	4	30	25	22
UBC	21	9	10	2	29	33	20
New West'r.	21	7	12	2	28	34	16
Burnaby	20	6	11	3	27	41	15
St. Andrew's	20	2	17	1	20	55	5

Sadler needed his shutout to tie Columbus' Peter Ahrend who finished the season with 10. He tried hard, coming up with tremendous saves off drives by Forshaw and Hunter, but Luckies weren't to be denied.

Victoria lacked cohesion throughout the match and when O'Keefes did manage to penetrate on a few occasions, North Shore goalkeeper Gerry Macey came up with the save.

NEEDED WIN

O'Keefe's best chances came on two successive lobs from Bert Soutar and Joe Alexis which Macey punched clear from the waiting Peter Brett and a ticketed sinker which would have given Jim Menzies a tie for the goal-scoring championship with Sergio Zanatta of Columbus with 13.

Macey leaped high to graze just enough of the ball to boost it over the bar.

North Shore needed the win to avoid a match with UBC Thunderbirds for the last playoff spot and now will meet Firefighters, April 19 to decide the third and fourth places.

Decisions for O'Keefes regarding the Kennedy Cup matches will probably be finalized on Wednesday when league president Bill Findler is coming to Victoria to meet with Victoria officials.

SOLUNAR TABLES
WHEN TO FISH OR HUNT
by Richard Alden Knight

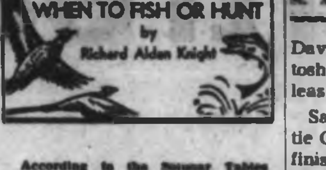

According to the Solunar Tables calculated for this area, the best times for hunting and fishing today and tomorrow will be as follows (Times shown are Pacific Standard Time):

TODAY

A.M.		P.M.	
Minor	Major	Minor	Major
5:55	----	8:00	12:05

TOMORROW

6:35	12:25	8:50	12:50

Major solunar periods, lasting 1½ to 2 hours, dark type. Minor periods, shorter in duration, light type.

Prairie Golfers Come on Strong

Prairie golfers made a strong showing in the medal round play of the 37th annual Empress golf tournament but the honors went to two United States' swingers.

John Malloy of Seattle, a 19 handicapper, captured the men's medal with a net 68. Defending champion Herb Frit- of Vancouver had the low gross with a 75 for a net 71.

Portland golfers finished one-two in the ladies' section with Mrs. E. S. McCleain finishing ahead of Mrs. S. A. Leahigh, who shot a net 77.

HUSBAND QUALIFIES

Mrs. McClain's husband qualified for the men's championship flight of which more than half the qualifiers are from the Prairies.

Calgary's Earl Grey Golf Club team of Joan Crowshaw, Mike Saffold, Pat Heisler and Grace Leveque won the women's inter-club match with a combined 345.

Mayfair Golf and Country Club from Edmonton finished four strokes back and Royal Colwood of Victoria was third with 354.

Match play starts today with the men starting at 8 a.m. at Victoria Golf Club and the women at 8:30 a.m. at Uplands Golf Club.

Island Bowlers Miss Boat

VANCOUVER (CP) — A Vancouver bowler has qualified for the American Bowling Congress masters classic in Miami in May.

Jack Major earned the spot in the tenpin tournament by rolling a 15-game total of 3,085 in the B.C. masters rolloff here Saturday and Sunday.

Finishing second in the B.C. tourmment was Jim Walker of Courtenay who rolled 2,853 and third was Barry Stowe of Victoria who rolled 2,832.

Thistles Win Royals Lose

Saanich Thistles won the Division VII consolation cup soccer final at Majestic Park on Sunday by defeating Public Service Legion, 1-0.

Michael Stubbs scored the only goal late in the second half.

In Vancouver, Killarney defeated Cosmopolitan Royals of Victoria, 2-0, in a provincial Division I semi-final.

Yankees Slug in Opener Like Powerhouse of Old

New York Yankees looked like the powerhouse of old yesterday as the major league baseball season opened on two fronts but Mickey Mantle was out of action after only two and a half innings of play.

Mantle who made his debut as a first-baseman in the American League opener at Washington, aggravated the hamstring muscle injury he incurred in an exhibition game on March 22 and had to leave the game during the seven-run third inning which led to an 8-0 rout of the Senators.

Mantle, who had singled, suffered his latest setback rounding second base after Joe Pepitone had tripled. There was no immediate word on how long Mantle would be out of the lineup.

OLD TIME BARRAGE

An old-time barrage and two-hit pitching by Mel Stottlemyre gave the Yankees that old look.

They blasted Pete Richert, a 14-game winner last season, out of the box with a salvo of hits in the third inning.

Tom Tresh got things started with a double down the third base line. Then Bill Robinson, the highly-touted rookie outfielder the Yankees obtained from Atlanta Braves in exchange for Clete Boyer, followed with a 380-foot home run.

Mantle singled, Pepitone tripled, Elston Howard singled, newcomer Charlie Smith singled, newcomer John Kennedy doubled and Stottlemyre ended it with the Yankees' eight hit of the inning.

Howard completed the scoring with a seventh-inning home run.

Stottlemyre never wavered as he struck out six Senators, walked only two and yielded singles to Cap Peterson and Fred Valentine.

In the National League opener in Cincinnati, the Reds also looked impressive as they trimmed the defending champion Los Angeles Dodgers, 6-1, behind three home runs and the six-hit ptiching of Jim Maloney.

Maloney got all the help he needed in the first inning when Vada Pinson and Deron Johnson hit home runs off Bob Miller.

Pinch-hitter Dick Simpson got the other Cincinnati home run in the seventh inning.

MALONEY PULLED

Maloney, who struck out only one Dodger, was taken out after seven innings and Ted Abernathy finished up with two scoreless innings.

The other 16 teams get started today. In the American League, Baltimore Orioles, the favored defending champions, host Minnesota Twins, Clevland is at Kansas City, Detroit at Anaheim and Chicago at Boston.

In the National League, the favored Pittsburgh Pirates are at New York, Philadelphia plays at Chicago, Atlanta is at Houston and San Francisco at St. Louis.

The St. Louis and Houston openers are night games.

AMERICAN LEAGUE

New York	007 000 100—	8	14	1
Washington	000 000 000—	0	2	2

Stottlemyre and Howard; Richert, Knowles (3), Hannan (6), Lines (9) and Camilli.

Home runs: New York— Robinson (1st); Howard (1st).

NATIONAL LEAGUE

Los Angeles	000 010 000—	1	6	0
Cincinnati	200 000 13x—	6	10	0

Miller, Perranoski (5), Regan (8) and Roseboro; Maloney, Abernathy (8) and Edwards.

Home runs: Cincinnati—Pinson (1st), Johnson (1st), Simpson (1st).

Careening Canucks Demilitarize Bucks

* * *

Vancouver Canucks, the team many Western Hockey League fans were surprised to see in the playoffs, have eliminated the league champion Portland Buckaroos from Patrick Cup competition in four games.

Canucks completed their sweep of the best-of-seven semi-final before 4,729 Vancouver fans last night by defeating the Buckaroos, 3-2.

It was the third one-goal victory of the series. Canucks won the first two games in overtime, 2-1 in Portland and 3-2 in Vancouver, then swamped the league champions, 5-0, in Portland on Sunday night.

MOVE INTO FINAL

Canucks now meet the winner of the Oakland-Seattle semi-final for the Patrick Cup, won last spring by Victoria Maple Leafs.

Seattle leads the other series, two games to one, with Oakland getting back into the hunt with a 2-1 win on home ice Sunday.

Although finishing out of the playoffs this season, the Maple Leafs contributed something to the Vancouver victory through Al Smith.

Al Smith
big help

The rookie accepted the job as stand-by goalkeeper and was prominent in the last two games.

Smith was pressed into service on Sunday when Don Simmons suffered a shoulder injury after being dumped by Bill Saunders in the first period.

The youngster, a bit shaky at the start, made 18 stops without a miss Sunday. Last night he went all the way as the Canucks opened up a 2-0 lead in the first period, lost it in the second and then made a goal by Les Hunt stand up for more than 12 minutes in the third period.

FOILED BREAKAWAYS

Smith made 24 stops, including two on breakaways by Arnie Schmautz which prevented the Buckaroos from going ahead.

Canucks, who got amazing results from their lesser lights throughout the series, took a 2-0 lead on goals by rookie Barry Watson and Marc Dufour.

Connie Madigan and Cliff Schmautz pulled Portland even but Smith stopped the Buckaroos there and Hunt won it with a low slap-shop which became only his third goal of the season.

On Sunday, the Canucks took a 3-0 lead in the first period, scoring twice on power plays, then added two third period goals.

In Oakland, George Swarbrick scored early in the third period to break a 1-1 tie and put the Seals back in contention.

* * *

FIRST PERIOD

1—Vancouver, Watson (Dufour, Blackburn) 2:42.
2—Vancouver, Dufour (Maloney) 8:29.

Penalties—Cahan (V) 4:42; Madigan (P) 13:11; Messier (P) 16:19.

SECOND PERIOD

3—Portland, Madigan :45.
4—Portland, C. Schmautz (Messier, Madigan) 12:34.

Penalties—Messier (P) 8:26; Blackburn (V), Goyer (P) 11:11; Boehm (V) 19:40.

THIRD PERIOD

5—Vancouver, Hunt (Vejprava, Brunel) 7:34.

Penalties—Goyer (P) 5:04; Messier (P) 8:23; Vejprava (V) 10:30.

Saves:

Head (P)	9	7	10—26
Smith (V)	6	9	9—24

Attendance: 4,729.

SUNDAY

SEATTLE 1, OAKLAND 2

FIRST PERIOD

1. Oakland, Kennedy (Maxner), 3:42.

Penalties—Harrison (O) 11:11, Lemieux (S) 15:00.

SECOND PERIOD

2. Seattle, Gauthier (Fielder), 2:50.

Penalties—Odrowski (O) 3:44 Harris (O) and Leonard (S) 8:24, Hughes (S) 10:48, Heiskala (S) 14:21, Evans (O) 18:24.

THIRD PERIOD

3. Oakland, Swarbrick, 1:44.

Penalties—Odrowski (O) 8:49, Gauthier (S) 10:48.

STOPS:

McLeod (S)	6	6	5—17
McCartan (O)	8	9	6—23

Attendance—3,000.

VANCOUVER 5, PORTLAND 0

FIRST PERIOD

1. Vancouver, R. Jones (Watson) 3:43.
2. Vancouver Maloney (Cahan, Vejprava) 5:06.
3. Vancouver, Hextall (R. Jones, Duke) 13:53.

Penalties—Caron (P) 4:50, A. Schmautz (P) and R. Jones (Van) 5:50, Saunders (P) (major) 9:54, Hunt (V) 9:54, Madigan (P) 14:28 and 19:37, Blackburn (V) 16:23.

SECOND PERIOD

No scoring.

Penalties—Cahan (V) 9:02, Pratt (P) 12:20, C. Schmautz (P) 18:40.

THIRD PERIOD

4. Vancouver Popein 1:54.
5. Vancouver, Watson (Maloney, Mosdell) 8:16.

Penalties—None.

STOPS

Simmons (V)	3	—	—3
A. Smith (V)	2	10	6—21
Charron (P)	7	—	—7
Head (P)	—	8	6—22

Attendance—7,736.

Olympians Splash To Big Win

Coach Trevor Cole's Victoria Amateur Swimming Club Olympians walloped Victoria YMCA, 279-147 and Port Angeles, 324-102, in a "double duel" meet at the Crystal Garden on the weekend.

Jan Cronk was the individual standout, winning three races for the "Y" team which defeated Port Angeles, 262-163. Top Olympians were Louise Cosby and Arlene Henderson, with two victories each.

Olympians won 17 of the 36 individual events and 11 of the 16 relays.

Next major swimming event is the provincial indoor meet, April 22-23, at the Crystal Garden.

James Bay Wins Title

PORTLAND (AP) — The "A" team of the Kats Rugby Club of Vancouver trounced the Meralomas "A" team of Vancouver 15-5 Sunday at Delta Park to win the championship of the Oregon-Washington Rugby Union.

The Oregon "A" team downed Cupertino, Calif., 12-5, for third.

Oregon State's "A" team edged Western Washington 8-6 for fourth and James Bay of Victoria dumped Oregon State's "B" team 17-9 for the consolation title.

* * *

Emile Has Strategy If Rangers Can Do

NEW YORK (CP) — Emile Francis said Monday the Rangers' strategy for victory over Montreal Canadiens in the Stanley Cup semi-finals must be to move in on them in their own zone before they can cross the red line in full stride.

With Canadiens leading the best-of-seven hockey series 2-0 after two victories at home, the teams meet at Madison Square Garden in the third game here tonight starting at 7:30 p.m. EST.

"That Montreal team is one of the fastest in the National Hockey League in recent years," the New York manager coach told reporters after putting his Rangers through a punishing practice. "If you let them have much room to move around, school's out."

Canadiens are due to arrive here this morning by train from Montreal. They worked out Monday at the Montreal Forum, scene of their 6-4 and 3-1 victories Thursday and Saturday respectively.

Defenceman Jacques Laperriere is expected to be back in the Montreal lineup tonight. He missed Saturday's game because of a knee injury.

Rangers have one doubtful starter. Orland Kurtenbach pulled a groin muscle in the last game in Montreal, didn't work out Monday, and may not play tonight. If he doesn't, Jean Ratelle may go to centre between Rod Gilbert and Vic Hadfield, Francis said.

Phil Goyette, New York's top point-getter, suffered a similar injury in the opening game, in which he sat out virtually all of the third period, and he was below par in Saturday's game, but he said Monday he is feeling in good shape. He expected to play a full game at centre between Bob Nevin and Don Marshall.

Canadiens' strength at centre has meant the difference between the two teams so far in the series. Ralph Backstrom, with three goals in two games, Jean Beliveau and Henri Richard have been in control of the action much of the time. Canadiens have been skating hard and capitalizing on nearly all of their opportunities.

Tonight's game will be the first Stanley Cup playoff action in New York in five years. The fourth game will be played here Thursday. If a fifth game is necessary, it will be held in Montreal Saturday.

Hockey Scores

AMERICAN LEAGUE

Baltimore 4, Quebec 7 (Quebec leads best-of-five quarter-final 2-1).

WESTERN LEAGUE

Vancouver 3, Portland 2 (Vancouver leads best-of-seven semi-final 3-0).

Oakland 2, Seattle 1 (Seattle leads best-of-seven semi-final 2-1).

EASTERN LEAGUE

Nashville 2, New Jersey 1 (Nashville leads best-of-seven final 3-1).

INTERNATIONAL LEAGUE

Fort Wayne 4, Toledo 2 (first game of best-of-seven final).

ALLAN CUP

Kingston 5, Morrisburg 2 (best-of-seven eastern semi-final tied 1-1).

Moncton 2, Drummondville 5 (first game of best-of-five eastern semi-final).

Winnipeg 4, Calgary 7 (Calgary leads best-of-five western semi-final 2-0).

MEMORIAL CUP

Sault Ste. Marie 7, Cornwall 5 (Sault Ste. Marie leads best-of-seven eastern quarter-final 3-2).

Thetford Mines 8, Halifax 6 (Thetford leads best-of-seven eastern quarter-final 3-2).

Edmonton 11, New Westminster 2 (New Westminster leads best-of-seven western quarter-final 3-2).

Nottingham Awaits Outcome of Replay

LONDON (AP) — Nottingham Forest—the soccer team gunning for an English League and Cup double — will play either Tottenham Hotspur or Birmingham in the English Cup semi-finals.

Leeds United and Chelsea were paired in the other semi-final, as the result of the Monday draw.

The games are scheduled for April 29.

Tottenham and Birmingham tied 0-0 at Birmingham last Saturday and will replay at Tottenham Wednesday to decide which goes into the semi-finals.

Nottingham Forest is second in the league standings, three points behind Manchester United in the race for the championship.

The big double—winning the English League and English Cup in the same season—has been achieved only once this century. That was by Tottenham in 1961.

DIVISION I

Chelsea 0, West Brom 2
Leicester 3, Leeds 0
Sheffield W 2, Man. United 2

DIVISION III

Colchester 2, Workington 2
Darlington 3, Peterborough 0
Leyton Or. 2, Middlesbrough 1

DIVISION IV

Newport 1, Bradford C 1
Rochdale 1, Southport 1
Stockport 2, Notts C 0
Wrexham 2, Aldershot 0
York City 3, Port Vale 1

Japanese Matman Veitch's Protege

VANCOUVER (CP) — The British Columbia Lions Football Club Tuesday established themselves as the club with the most far-flung farm system by announcing they are giving a try-out to a Japanese rugby star turned wrestler.

Masatake Kusatsu, 25, is a 220-pound, 6' 3' giant who has been touring the U.S. wrestling circuit during recent months.

Lions general manager Denny Veitch said he has invited Kusatsu to try out as a split or defensive end at the club's rookie camp this year.

ALL JAPAN

"He's the best rugby player to ever come out of Japan," said Veitch. "He was chosen all-Japan in his own country where he played lock-forward in rugby."

Although he's never played football, Veitch says Kusatsu has all the physical requirements. He's big and he's fast, notes Veitch.

Veitch first noticed him in 1961 when playing with a Canadian tour club in Japan.

"He electrified 30,000 rugby fans when he sprinted 40 yards for a try," recalled Veitch.

Veitch didn't seriously consider a tryout for the Japanese star because of the import rule.

However, Canadian football league regulations since have been relaxed and he is not classified as an import.

"If we signed him, he'd be the first non-Canadian, non-import ever signed by a Canadian club," said Veitch.

The big native of Kumanoto came to Vancouver in 1962 on a Yawata rugger tour, and liked the city. Veitch told him he would help him if he wanted to come to Canada, if the opportunity ever arose.

Veitch lost contact with him after that, until Kusatsu phoned him last winter from Florida, and said "how do you like my English?"

A temporary visa is being arranged for his Canadian visit, and Veitch said Lions head coach Dave Skrien has promised to give Kusatsu a full tryout.

WRESTLING
ARENA
TONIGHT, 8:15 p.m.
Girls ★ Tag-Team ★ Girls
Princess LITTLE CLOUD and Donna COSTELLO
vs.
Betts BOUCHER and Toni ROSE
Don Jonathan vs. Crybaby Cannon
Don McCarty vs. Ike Hansen
Rocky Johnson vs. Mike Lane
Tickets and reservations at ARENA BOX OFFICE, 384-1222
$1.25, $1.50, $2.00. Under 12, 75c
Rush

'Mine Tailings Pond Bursts, Pollution Pours Into Lake'

By WAYNE THOMAS

CAMPBELL RIVER—Buttle Lake was polluted recently for three miles when a Western Mines tailings pond burst, a nearby lodge owner charged Monday.

At the same time, general manager of Western Mines Ltd., C. M. Campbell, said mine tailings in Buttle Lake are benefiting Campbell River's water supply, not harming it.

Jim Boulding, manager of the Strathcona Park Lodge on Upper Campbell Lake, said the temporary pond burst allowing effluent to flow the two miles down Myra Creek into Buttle Lake.

Syd Watts, Duncan district representative of the Island Ramblers, said Monday he had inspected the lake the day before the pond burst.

"It was beginning to clear because of a cut-down in mine activity at that period, but it still smelled," he said.

Can They See to Spawn?

"Three miles is a conservative estimate," said another wildlife expert.

Mr. Boulding added that University of Victoria biologists recently found light density at the South end, near the mine plant, was from six inches to six feet.

"At the other end it was down to 28 feet," he said.

"How do you think this affects the spawning of fish at this area, which accounts for three-quarters of the lake's spawning sands area," he asked.

"It also affects plankton which depends on light to live — if that dies, so do the fish," he said.

But Mr. Campbell said, "B.C. water lacks certain minerals essential for proper growth such as minute quantities of copper — the mine tailings are providing them."

The Greater Campbell River Water Board, which is fighting the dumping of mine tailings into Buttle Lake, which supplies Campbell River's water, intends to have a medical and biological investigation made of the pollution.

Talk and Fight

The board intends to introduce the findings to the Supreme Court of Canada, sitting in Ottawa on a court case between the water board and Western Mines Ltd.

"We've been willing, and still are, to talk with anyone who can come up with a satisfactory answer to both sides of the problem," said a solicitor for the water board, Anthony Sarich, in Campbell River.

"But we're still going ahead with the court case," he said when told of a comment by Liberal leader Ray Perrault on Monday.

"Campbell River's dispute with Western Mines could be settled out of court," said Mr. Perrault after he returned from a weekend inspection of the area.

The B.C. Court of Appeal upheld the water board's case, and Western Mines is now appealing to the Supreme Court of Canada.

Permits to dump tailings in the lake have been restored on an interim basis. The company is using an underwater pipe.

The company assured him that it will render its effluent "absolutely harmless" and deposited 160 feet deep, Mr. Perrault said.

"There has been justifiable concern in Campbell River, based almost exclusively on lack of information and secrecy," he said.

Poor Public Relations

Public relations by Western Mines has been "disasterously bad," he said.

"His (Mr. Perrault's) talk is politicians talk only," said Mr. Sarich.

Mr. Perrault said the Pollution Control Board, (a government agency which recommends permits) was wrong for not holding public hearings before the mining permits were granted.

On April 25, before three Supreme Court of Canada judges in Ottawa, Western Mines will seek leave for application to appeal the B.C. Court of Appeal's decision on Jan. 16, quashing the mine permit.

If this right to appeal is allowed, the case will be heard by either five or seven judges of the Full Court of the Supreme Court of Canada in the fall.

—Patrick O'Neill

Conveyor stands unused and silent, as strike hits Zeballos.

* * *

Union Fight Hits Town, Mine Silent

ZEBALLOS—An inter-union dispute is behind the strike that has hit the iron mine here, according to a company official.

The spokesman said the trouble in the dispute is between unions, not against the company.

About 100 men walked off the job Sunday.

The official said any comment on the strike "might create more trouble between the unions."

* * *

The International Union of Mine, Mill and Smelter Workers said Sunday its 100 members went on strike because of inadequate safety measures in the mine.

"There have been four separate serious accidents at the mine recently," a spokesman for union local 851 said.

"Four men have been seriously injured and the men are up in arms," he added.

Properties of Zeballos Iron Mines, including a dock where a Japanese ship is unable to load a cargo of concentrates, are being picketed, the union spokesman said.

'Duncan Lacks Space'

DUNCAN—The city is not big enough to support a large-scale recreation centre, 30 ratepayers from Eagle Heights and members of Teen Town were told Monday night by city council.

Ratepayers and Teen Town joined in bitter complaints about lack of recreational facilities.

They were told the load could only be carried by a regional area and Mayor Jack Dobson said "We agree to a regional district, and we do a lot of study on it."

* * *

Ald. Harnish Mutter said the city is not big enough to do anything worthwhile as far as a recreational complex is concerned.

The discussion started after Arnie Falcomberg presented council with a plan for a Teen Town building that would cost between $50,000 and $60,000 and which would be built on a piece of land bought by the North Cowichan municipality some time ago.

* * *

He said the hall could seat about 500 people and although it could serve several purposes it would not be the final answer to this area's lack of an auditorium.

Jim Quaife, from the Senior Teen Town Council, pleaded council should make a hall its centennial project.

The mayor replied "I don't think the city can support this hall.

"We have announced months ago we would spend the centennial grant on recreation."

* * *

The mayor told him "you have been shouting a lot about the council the newspapers.

"I am getting annoyed at you trying to make a big name for yourself.

"Council like you is also interested in Teen Town."

Mr. Quaife replied "someone has to speak for the kids.

—Marie Cadorette

Big winner Mary, at wheel of racer

* * * * * *

What Is This Drag Racing? Mary Says 'It's a Blast'

By MARIE CADORETTE

COBBLE HILL — Drag racing can be everybody's sport.

A freshman attending the University of Victoria raced for the first time Sunday.

The 1966 Ford Mustang had the fastest time of the entire meet, 15.2 seconds.

But the surprise about it is that the driver was a girl.

"It's a blast," exclaimed Mary Aust, 18.

* * *

"I guess I've got the bug. I think more women should race.

"There is nothing more thrilling than getting out there in the line-up.'

"I get more thrill out of this than I do out of anything else," said the petite first-year UVic student, who also rides, swims and plays tennis.

She said a racer has to have a lot of confidence.

* * *

"When I first got out there I did not want to let anybody down."

"Everybody expects a good performance."

Mary was driving her boy friend Dave's car.

* * *

Dave has raced for four years in the United States.

"You have got to know your car before you can drive it," said Mary.

"If something goes wrong you have to know exactly what it is so you can correct it.

"If I didn't know about a car, I would be scared."

The couple agree the current image surrounding drag racing is a misconception.

Mary felt if parents and others realizes "it wasn't a bunch of grubs" attending races there would not be any objection to the sport.

* * *

"The kids really work hard on their cars," she said. "They keep them in top shape all the time."

Some wash their cars at least three times a week.

Others spend as much as $1,000 keeping the motor and the rest of the car in racing form.

* * *

"It's a lot of work and a lot of money," said Dave. "You have just as much fun whether you win or loose.

"Racing is an inborn thing. Once you have raced you cool it around town.

* * *

"If you put a lot of money in your car, you have to tow it to the races. You can't use it on the street."

"I can lend my tools to anybody and I know I will get them back. I couldn't do that in town (Victoria)'

He said dragging is a "good, clean sport. It's fair."

* * *

—Klaus Mumter

New drag strip

Harmac

Mass Firing Seen

NANAIMO — If MacMillan Bloedel fires 13 men for non-payment of dues to the Pulp-Sulphite union, the next step could be the firing of more than 400 men, according to the Pulp and Paper Workers of Canada.

Local 8 of the Canadian union is fighting at attempt by Pulp-Sulphite to have the 13 fired.

They joined the Canadian union after becoming employees of Harmac pulp mill, and then stopped paying dues to the International, which is the legal bargaining unit at the mill.

All Out

An official of the Canadian union said in Vancouver if the company agreed to fire the 13 men, it could lead directly to firing of all members of the Canadian union at the mill.

Meanwhile, the Pulp-Sylphite union refused an offer by MacMillan Bloedel to go straight to arbitration in the case of the baker's dozen.

The company had offered to eliminate preliminary steps before arbitration.

Responsibility

"To give in to the company and arbitrate would be to abandon the union's responsibility, not only to the pulp workers, but to the entire trade union movement," said Stanley Green, International spokesman.

"It is, however, the responsibility of each employee to live up to the conditions of employment he agreed to when hired by MacMillan Blodeal," he added.

He said the union shop clause was the same one that even the rival Canadian union had.

Firm Stand

"The international has taken a firm position that the union security clause will not be arbitrated by the company."

He maintained that in this case, the International was also fighting for the rights of the Canadian union.

Gordon Wickham, President of Local 8, disagreed.

"The International has defeated the intent of the union shop clause by inflicting the desire of a minority of the rights of the majority.

"All we asked for at Harmac, is the right for the majority to belong to the union of its choice.

"The International has obstructed the democratic right by its actions," said Mr. Wickham.

He maintained in order to get a job at Harmac, men had to promise to join and belong to the International union, Local 695, despite the fact that they preferred to belong to Canadian Local 8.

Shotgun Oath

He maintained that this was a shotgun oath, and he had no respect for it.

He said if his union were to win its fight to decertify the International, and subsequently be empowered to represent the men at Harmac, majority will would prevail.

Arbitration

"If the International isn't going to arbitrate, they'll just have to drop it.

"If they put up a picket, it will be illegal," he said.

More News Of Island On Page 6

McKnight at Port Alberni

Cheap Housing Bid Fails

PORT ALBERNI — Low-cost housing was dealt a blow Monday.

Ald. George McKnight was voted down when he tried to get approval in principle on a request by the labor council for civic action on low-cost housing.

* * *

The Labor Council had asked for immediate application to federal and provincial governments for low-cost rental housing. It also asked for immediate rent control on all substandard dwellings, until such time as proper housing was available and illegal housing eliminated.

* * *

Alderman McKnight asked for approval of the request in principal and for it to be referred to the committee as a whole for action.

Alderman Ron Lyon termed the Labor Council request as "legislation by publicity" saying all information had been released to the Press before being received by council.

He pointed out that it was not possible under the municipal act for municipalities to control rent.

Mayor Les Hammer said both the Labor Council and City Council were both striving for the same thing. He said he objected to the manner of the Labor Council's action.

"Long before their survey we had been working on this subject and it would have been easy for them to ask the city what progress had been made," he said.

The motion was passed and referred to the committee as a whole, without being approved in principle.

Island Scene

During long scene change in Show Boat at Duncan, musical director Peter Yelland told the audience, "what better argument could you have for a theatre in Duncan?" . . . Miss P. McCabe, matron of Tofino hospital, has left on a month's visit to London and Dublin . . . Mayor Les Hammer of Port Alberni has returned from a long-delayed four week vacation . . . Rolf Ehrenberg of Duncan said business is getting better all the time for merchants in the Cowichan Valley . . . Mrs. Jack Case heads Willow Point Lighthouse Circle.

Ehrenberg

★★★

Only Half City's

Per Capita Costs Low

A resident of Saanich pays less than half what his counterpart in Victoria contributes to the cost of running a municipal administration.

In addition, he spent considerably less on fire and police protection, public works services, education, sanitation, sewage and recreation than someone living in Victoria.

The per capita costs were calculated from data in the 1965 statistical summary prepared by the department of municipal affairs. The values in cents were arrived at by using mathematical reciprocals on a calculator and may be a penny or two out in some cases.

MORE ELSEWHERE

During 1965, the latest year for which the data is available, administration costs were $3.78 per capita in Saanich. In Victoria, it cost each man, woman and child $8.27 to run City Hall.

In other municipalities, the costs were: Oak Bay, $5.21; Esquimalt, $3.49; Central Saanich, $6.87; Sidney, $8.45.

The estimated populations of each municipalities was used for the calculations.

Fire protection cost each Saanich resident $6.18 for the year, compared to $13.90 in Victoria, $10.41 in Oak Bay, $3.13 in Esquimalt, $3.69 in Central Saanich and $1.67 in Sidney.

The costs of administering justice also were highest in the city—$19.37 per capita. In Saanich, the average was $7.23, in Oak Bay $9.39, in Esquimalt $9.74 and in Central Saanich $9.87.

People in Oak Bay and Sidney were hit hardest for local share of school costs.

$36.60 IN SAANICH

In Oak Bay, the per capita cost of education was $54.48, while in Sidney it was $54.41. The Saanich average was $36.60, in Victoria it was $46.24 and in Esquimalt it was $27.00.

TRIANGLE CREDIT UNION
For Ocean Cement Employees
904 GORDON STREET
388-4408

VICTORIA SCOTTISH CREDIT UNION
904 GORDON STREET
388-4408

GREATER VICTORIA SAVINGS CREDIT UNION
904 GORDON STREET
388-4408

Electrical and Shipyard Workers' CREDIT UNION
904 GORDON STREET
388-4408

PERPETUAL HELP CREDIT UNION
For Catholics of the Diocese
904 GORDON STREET
388-4408

NAVYCIV CREDIT UNION
H.M.C. DOCKYARD
ESQUIMALT PLAZA
382-0152

PREMIER CREDIT UNION
906 GORDON STREET
385-6811

VICTORIA FEDERAL EMPLOYEES' CREDIT UNION
904 GORDON STREET
388-4408

VICTORIA PROVINCIAL GOVERNMENT EMPLOYEES' CREDIT UNION
846 MICHIGAN STREET
382-4322
Serving Prov. Gov't Employees

SOOKE AND DISTRICT CREDIT UNION
2943 CHURCH ROAD
642-3175
Office Hours:
Tuesday - Saturday, 2 - 5 p.m.

WEST COAST SAVINGS CREDIT UNION
New Building Located At
239 MENZIES STREET
383-9532

GRAPHIC ARTS CREDIT UNION
2631
DOUGLAS STREET

SAANICH PENINSULA CREDIT UNION
SERVING YOU FROM FOUR LOCATIONS
2434 BEACON AVENUE, SIDNEY 656-2111
7189 WEST SAANICH ROAD, BRENTWOOD BAY 652-2111
4012 WEST SAANICH ROAD, ROYAL OAK 479-2112
McPHILLIPS ROAD, GANGES 537-5431

Collision Drivers 'Fair'

Two motorists were in only fair condition early this morning following a two-car collision Saturday night on Four Mile Hill.

In St. Joseph's Hospital is 61-year-old Mabel Elizabeth Waterman, of 4606 Rocky Point and Robert John Switzer, of 464 Gorge East. The drivers were alone.

★ ★ ★

Saanich and city police forces were kept busy with road accidents throughout Saturday night; Saanich attended five and city 13.

Most serious was at Fort and Vancouver where a Barbara Holden, 70, and her husband David, 80, 1005 Pakington, were hurt.

★ ★ ★

Firemen From Force?

A fire officer for Esquimalt will probably be chosen from the existing force.

Chairman of the municipal fire committee, Coun. Gerald Horne made the announcement Saturday.

It was to have been channeled through council Monday, but the meeting was cancelled because of lack of business.

★ ★ ★

He said members of Esquimalt's police-fire force have been invited to enter the competition for fire officer, and for officers to take charge of the fire shifts which will start in September.

Closing date for applications is to be April 14, with a written examination to be held in June.

Coun. Horne said that before the force is split in September to let members cover primarily police or fire duties, the men will be asked to state their preferences.

Esquimalt's Cancellation Almost Unprecedented

Lack of business has resulted in the almost unprecendented cancellation of the regular meeting of Esquimalt council Monday night. Council will meet behind closed doors later in the week for budget discussions.

Coun. Roy Elphick expressed disappointment at cancellation of the meeting.

He had been hoping that a bylaw to enforce landscaping would come before council Monday.

HELD FOR FINAL

Chairman of the planning and zoning committee, he said a zoning bylaw to create an industrial park in Esquimalt was being held for final reading, so that regulations could be put through at the same time.

There would now be a two-week delay.

Coun. W. J. Bell said "B" committee had amendments to the poultry bylaw ready for council.

Coun. Edward De Costa, a veteran councillor, said in eight years on council he could not remember a meeting being cancelled for lack of business.

DEFERRED FOR HOLIDAYS

"Meetings have been deferred because of holidays, but not because there was no business," he said.

After four years on council, Coun. Walter Locke refused to comment on the development.

Asked how long he had been on council, and if he could remember a previous cancellation, he said he would not make any comment at all.

GROUP COMMITTEES

Chairman of the fire committee, Coun. Gerald Horne said he understood that only the reports of the group committee were on the agenda.

"I suppose there was no correspondence of consequence pending, and we shall soon be spending many hours in budget discussions, and that would be the reason Monday's meeting was cancelled."

Reeve Ray Bryant, meanwhile, was not available for comment.

★ ★ ★

Together With Spring

Alice- i n - Wonderland walk down sunny road lined with cotton-wool trees proved a great adventure Thursday for Michael Schwartz, 4, and his sister Bernice, 3, of 1452 Vining. Scene was atop hill outside youngsters' home.—(Jim Ryan)

Irish Plant JFK Trees

DUNGANSTOWN, Ireland (AP) — A memorial grove of 1,300 Irish and American trees has been dedicated to the late President John F. Kennedy on farmland near his family's ancestral homestead. The trees were planted during the winter by young farmers.

Fire Hits Trail Plant

TRAIL (CP)—An unused section of the Cominco zinc plant has been heavily damaged by a fire of undetermined origin. No one was injured.

Monoxide Victim

Robert Young, 33, of 237 Sims, was rushed to Royal Jubilee Hospital intensive care unit Saturday night with carbon monoxide poisoning.

He was later reported in satisfactory condition. He had been working on a truck in an enclosed garage at Young's Automotive on Douglas Street.

Runaway Fire Hits House

A grass fire in a yard at 473 Superior got out of hand early Saturday afternoon and before it was brought under control $2,000 damage was done to the house.

Victoria Assistant Fire Chief Jack Easton said most of the damage was confined to the basement, and the electrical wiring will have to be replaced.

There was considerable smoke damage.

The assistant chief said the house was insured.

—Jim Ryan

One of cars involved in Four Mile Hill collision

In British Relic

Gypsies Spotted Gold

LONDON (AP) — A piece of old metal— used for years on a farm as a gatepost fastener —has sold at auction for $50,000.

A farmer cutting turf struck a piece of metal 150 years ago, and picked up what appeared to be a kind of hoop.

After using it as a gate fastener for years, the farmer finally threw it with bits of old iron, saying:

"Save it until the gypsies come around and collect this junk."

The gypsies came eventually. Picking up the piece of metal, one of the gypsy women whispered something to another.

The farmer's wife heard the word "gold."

After a struggle the farmer's wife grabbed it away.

A jeweller said the object had been part of the accoutrements of a Roman officer.

The farmer then offered it to the second Earl Grosvenor, later first Marquess of Westminster, and he bought it for $600.

Recently a private but unnamed buyer bought the piece of metal from trustees of the second Duke of Westminster.

It had been identified as a gold circular torque made about 1,000 years before Christ.

It is 14 inches in diameter and weighs 24 ounces.

The farmer, known only as "Mr. Morris," found it at the site of the residence of one of the last Welsh princes.

Scented Loot

NEW YORK (UPI) — Detectives should not need a bloodhound to follow the scent of burglars who robbed the Hunts Point Produce Market. The thieves took 300 cases of garlic valued at $6,000.

Red Cross, Yes UN, No

POTCHEFSTROOM (AP) — South Africa says it will not let the UN human rights commission investigate charges of torture and ill treatment in its prisons. Justice Minister Petrus Pelser said the International Red Cross is investigating conditions in the prisons with the permission of the government because it is known for its "objectivity and integrity."

What's everybody in B.C. saying about this popular whisky?

Cheers. And you'll cheer too once you've tried Walker's Special Old. You'll like the mellow smoothness and the look of luxury. No wonder it's one of Canada's favourites.

This advertisement is not published or displayed by the Liquor Control Board or by the Government of British Columbia.

CREDIT UNIONS are FOR EVERYONE

Young or old benefit from Credit Union service. Dividends based upon the income of the credit union; attractive returns on deposits and low cost loans make credit unions the best place to save or borrow.

In British Columbia there are credit unions in almost every major community. If you would like details on how credit unions can help you call at the credit union nearest you or write to:

B.C. CREDIT UNION LEAGUE
ROOM 14, 96 E. BROADWAY, VANCOUVER 10, B.C.

1867 | 1967

The Daily Colonist.

Vancouver Island's Leading Newspaper Since 1858

Sunny
(Details on Page 2)

TELEPHONE
383-4111
CLASSIFIED
386-2121

No. 101—109th YEAR | VICTORIA, BRITISH COLUMBIA, TUESDAY, APRIL 11, 1967 | 10 CENTS DAILY 15 CENTS SUNDAY | 36 PAGES

U.S.-CHINA PACT?

Extortion Bid On MP Charged

VANCOUVER (CP) — Police Monday charged Vancouver steelworker Gary Stephen Ross, 18, with extortion after an attempt was made to extort $15,000 from Frank Howard, New Democratic MP for Skeena.

A letter, received by Mr. Howard in Ottawa, threatened to disclose certain information unless he paid the money.

Speak Nyet Of Love

MOSCOW (AP)—All Y. Alyansky of Leningrad wanted to do at 11 p.m. one day was telegraph a love note to his girlfriend in Moscow, he told the newspaper Pravda.

But the phone operator said new rules demanded he tell her the subject of the wire.

"You see. I have a love message."

"Love? That's only from 8 a.m. to 10 p.m.," the operator replied. She said he could only send news of a death or, in an emergency, arrangements for a meeting.

Alyansky tried to beat the system.

"Take a death message: 'I am dying of love . . .'"

"Comrade, do you understand Russian? No love messages until 8 a.m."

"Then take a meeting message: 'I am flying to you on wings of love . . .'"

The operator hung up.

Who Looks At Winners?

Prizes at Hollywood's 39th Oscars ceremony Monday went to, from left above, Sandy Dennis, Elizabeth Taylor and Paul Scofield, plus Walter Matthau, but some attention went elsewhere.

Crowd inside and outside Santa Monica auditorium oohed and aahed at Italian actress Sylvia Koscina, left, and young U.S. star Raquel Welch, right.—(AP)

No-War Vows Berlin Report

BERLIN (Reuters)—Chinese and U.S. ambassadors meeting in Warsaw have exchanged assurances their countries would not attack each other, an authoritative East German Communist magazine claimed Monday in an apparent reference to the Vietnam war.

The article in Einheit (Unity), the theoretical monthly magazine of the East German Communist party, deals with what it terms American policy to create differences between the Soviet Union and other socialist countries. (See also Page 3.)

SOVIET ANSWER

It says the United States had tried to find differences between socialist countries in their relations with North Vietnam.

"The Soviet Union and other socialist countries answered this attempt by strengthening their solidarity with the Vietnamese people and granting them every aid."

SOME SUCCESS

The magazine says the U.S. policy had not been without success in Peking.

"In China, deliveries of aid from the Soviet Union to North Vietnam are seriously hindered, while the Chinese and American ambassadors in their meetings in Warsaw assured they would not attack each other," the article says.

U.S. Warned: *Missile Threat Growing*

LONDON (UPI)—The U.S. defence warning system is "highly vulnerable" to missile attack because of increasing Soviet rocket strength, an international study reported Monday.

The assertion was made in Strategic Survey 1966 released by the Institute for Strategic Studies, an authoritative body with representatives from 13 nations.

NEW SYSTEM

A system of new "back-up interceptor control" should be established by the United States by mid-1970, the institute said. The United States established an interim back-up system several years ago.

The influential study also said that, if the United States settled for anything resembling defeat in Vietnam, it would see its position in Europe as well as Asia gravely undermined.

Vietnam is regarded by most Americans and many of the allies as a direct contest of will between the U.S. and China, "if need be, indefinite in time," the report said.

If Truck Issue Drags On

B.C. Prices Rising?

From CP, AP, UPI

Prices of fresh fruit and vegatables in B.C. could take a big jump due to the U.S. trucking dispute, involving 1,500 major firms, produce wholesalers and trucking firm officials said Monday — but only if the issue goes on for a week or two.

The officials emphasized a short work stoppage will have little or no effect.

However, in Washington, D.C., spokesmen for Trucking Employers Inc. said the firms are determined to continue their lockout of Teamsters while the union accused the companies of disregarding the public welfare.

PRESSURE SOUGHT

Although negotiations were continuing, sources indicated the industry is trying to pressure President Johnson into calling for an injunction that would renew work for 80 days while the U.S. government took over talks.

The sources added the firms also want the U.S. Congress to pass emergency legislation to force binding arbitration on the Teamsters.

STILL MOVING

The B.C. wholesalers said fruits and vegatables from California will contine to flow north in refrigerated trucks but shortages of some items "could be noticed by the end of the week."

Great Northern Railways freight director Charles Manson said in Seattle the railway expects to carry much of the produce normally taken to B.C. by truck.

B.C. Teamster president Ed Lawson said there is no indication the dispute will spread across the border into Canada.

There was an immediate effect in eastern Canada, where Ford of Canada decided to stop production at its Ontario truck plant in Oakville for two shifts today, idling 1,672 workers.

Chrysler said it might have to close Wednesday in Windsor, affecting 4,050 employees.

U.S. Trying To Block Rail Strike

WASHINGTON (UPI)—The U.S. Senate and House today are expected to pass emergency legislation putting off a nationwide strike by 137,000 members of six railway unions until May 3.

President Johnson and the Senate Monday asked both unions and management to agree voluntarily to the delay. The railways agreed quickly but the unions, whose strike deadline over a new contract is midnight Wednesday, turned the idea down.

Negotiations will continue in the interim.

South Arabia Offered Help

LONDON (AP)—Britain was reported Monday night to have offered short-term naval protection to insure the survival of an independent South Arabia against the threats of feuding neighbors. (See also Page 3.)

Scofield Beats Burton

TV Walkout Settled

Liz, All Seasons Pace Oscars

SANTA MONICA, Calif. (AP)—Elizabeth Taylor, the harridan housewife of Who's Afraid of Virginia Woolf? won the female acting Oscar at the 39th Academy Awards Monday night but husband Richard Burton lost out in the men's half to Paul Scofield, the martyred Sir Thomas More of a Man for All Seasons.

Tens of millions of television viewers saw the show as the biggest cliffhanger in Oscar history ended with settlement of the first U.S.-wide radio and TV strike after 13 days and only hours before the show began.

★ ★ ★

The American Federation of Television and Radio Artists reached agreement with ABC, CBS and NBC in talks that ended at dawn Monday. The tentative settlement had to be approved by striking locals before shows could resume.

A Man for All Seasons was named best movie of 1966 and its director Fred Zinnemann, won the award in his field.

Walter Matthau, the ambulance chasing lawyer of the Fortune Cookie, and Sandy Dennis, the hysterical wife of a college instructor in Who's Afraid of Virginia Woolf? were selected a best supporting performers.

★ ★ ★

The award for best song went to the lilting Born Free by John Barry and Don Black.

A Man For All Seasons was clearly the winner of the night at Santa Monica Civic Auditorium. Besides winning for Scofield, Zinnemann and as best picture, the British-made Columbia film scored for Robert Bolt's screenplay, and for costume design and cinematography—six in all. Virginia Woolf tallied five—for the Misses Taylor and Dennis and in art direction, cinematography and costume design.

It was the second Oscar for Miss Taylor, who won the big prize in 1960 for Butterfield 8.

Zinnemann, the quiet spoken Viennese who will be 60 April 29, was also a repeater.

For Matthau, 43, as with last year's supporting winner, Martin Balsam, it was a joyful triumph after a long career of playing second fiddle to stars. In truth, some critics hinted that his Fortune Cookie role outshone Jack Lemon's and was less supporting than starring.

★ ★ ★

The 43-year-old New York-born Matthau came to the stage with his arm in a cast and bruises on his face. He said later he had broken his arm and suffered 26 cuts and bruises in a motorcycle fall last week.

Canada's National Film Board was shut out. It had two nominations: Helicopter Canada in the documentary feature films category and The Drag in the cartoon section.

★ ★ ★

A Man and Woman was a popular winner for best foreign language film. The presentation was made to French director Claude Lelouch by Patricia Neal, making her first Hollywood appearance since the three massive strokes that nearly killed her.

The strike settlement increases TV newscasters' base wage to $300 a week from the $275, retroactive to last Nov. 16. In addition, they will get 25 per cent of all commercial fees retroactive to last March 1.

The union had sought a base wage of $325 a week, 50 per cent of commercial fees now and all the fees in 18 months.

CBC Boss?

New president of CBC could be Jules Leger, above, now Canadian ambassador to France, with Ottawa Citizen editor Christopher Young as vice-president. John Diefenbaker asked government in Commons Monday if these were the men but Speaker Lucien Lamoureux ruled question out of order.

Death Still Companion On Corrected Apollo

From UPI, AP

U.S. space chief James Webb told Congress in Washington Monday the Apollo accident investigation points the way to corrective measures and successful flights—but he said more deaths can be expected.

Flushed and sometimes snappish, Webb testified and answered questions as a house subcommittee opened hearings on the Jan. 27 fire at Cape Kennedy that killed astronauts Virgil Grissom, Edward White and Roger Chaffee.

Later astronaut Frank Borman told the committee that none of the spacemen had recognized that the test conditions were hazardous prior to the tragedy.

"NO REAL CONCERN"

"None of us gave any real concern to fire in the space craft," Borman said in answer to questions from members of the subcommittee.

The astronaut, a member of the crew safety committee for three years of American space flights, said he was confident that the space agency never had intentionally skimped on safety. And he added that in light of past events, he emphatically endorsed the recommendations for tightening up the program.

FAIR, CANDID

Webb angrily defended the special review board's investigation against Republican charges that it amounted to NASA investigating itself. He said the panel was fully independent.

He said the report the board issued Sunday was fair and candid, and that although it focused on error and blame it found the basic Apollo concept to be sound.

Then, in an ad lib windup to

Continued on Page 2

★ ★ ★

Van Allen Veterans Pup Pops

MOSCOW (UPI)—The two space dogs which braved the unknown by riding through the earth's Van Allen radiation belt have fathered normal pups, Tass news agency reported Monday.

Tass said guests at a Moscow scientists' club celebration of the sixth anniversary of Yuri Gagarin's pioneering space flight were told about the space puppies after seeing a film of Blackie and Breeze's return to earth after 22 days in orbit in March, 1966.

It had been reported previously they suffered bone and blood changes.

DON'T MISS

Festival Opens On Four Fronts Page 10

★ ★ ★

Unification Debate Stop Demanded Page 11

★ ★ ★

Nashville Quiet After Rioting Page 16

★ ★ ★

Bugs Aid Sales Employee Says Page 32

★ ★ ★

	Page
Bridge	25
Comics	31
Crossword	25
Financial News	8, 9
Garden Notes	31
Names in the News	15
Social	18, 19
Sports	12, 13, 14
Television	24
Theatres	22

Eight Charged For Tunnel Toward Bank

MONTREAL (CP)—Five men were arraigned Monday on charges of conspiracy to commit theft and breaking and entering in connection with an abortive attempt to get into a bank vault by tunnelling underground.

They were arrested Saturday night in a police investigation which followed the discovery of a 53-foot tunnel leading from a house to a branch of the Montreal City and District Savings Bank on Decarie Boulevard in westend Montreal.

The tunnel was eight feet deep and had been sealed off and apparently abandoned when police raided the house.

NAMES GIVEN

The five men arraigned Monday are Frank Cotroni, 35, Paul Desormier, 56, Cotroni's father-in-law; Michel, 27 and Pierre Desormier, 25, Cotroni's brothers - in - law; and Jean Claude Beaudoin, 28.

Three other men already have been charged in the case.

They are Theodore Orban, 37, Robert Rocheleau, 34, and Francesco Fucco, 41. They have pleaded not guilty.

THROUGH WALL

Another bid to dig into a bank vault was foiled during the weekend when police arrested two 19-year-olds attempting to chisel through a cement wall of a branch of the Bank of Nova Scotia on Van Horne Avenue, about half a mile from the other bank.

Police said the two had forced their way into a building which houses the bank and a bakery through a back door and were almost into the bank proper when a raiding squad arrived.

Death Wish

Minutes before he was to go to electric chair for raping teenage girl, William Clark, 29, was reprieved by Georgia's Gov. Lester Maddox Monday for 60 days of further mental tests. Clark, who had exhausted all appeals, said he wanted to die and his reprieve was "an injustice." Maddox called that "wrong mentally . . . gee, even animals want to live."

Carpenter Charged with Fata Slaying

Last Words: Call the Cops

By BRIAN DOHERTY

Mario Fata, shot down outside his pizza parlor at 1819 Douglas Saturday night, gasped out, "Call the cops, call the cops," before collapsing on the floor of his cafe.

★ ★ ★

Fata, 18, of 1842 Faltham, died in St. Joseph's Hospital minutes later. He had been shot in the throat and the bullet chewed through his body before stopping in the groin.

★ ★ ★

Orlando Trozzo, 46, of 1524 Oakland, a carpenter, appeared in central magistrate's court Monday charged with capital murder. He was remanded to next Monday for choice of the form of his trial.

John McKay, 513 West Burnside, said Monday he was eating in the parlor when he heard a noise.

"I looked up and saw Mario stumbling backward through the front door," McKay said.

★ ★ ★

"He said, 'Call the cops, call the cops,' and then fell backward onto the floor and lay there.

"I couldn't figure what he was doing. Then I heard someone say he had been shot. I got up to take a look and saw the bullet hole below his Adam's apple."

★ ★ ★

Terrance Knight, 2049 Church, was paying his bill at the time.

He saw Mario go out onto

Continued on Page 2